H. S. Arnig

CAMPBELL'S BOOK STORES LOS ANGELES

Gift of The People of the United State
Through the Victory Book Campaign
(A. L. A. — A. R. C. — U. S. O.)
To the Armed Forces and Merchant M

Eloise Bergère Loomis
201 - 19th St.
Manhattan Beach, Calif.

Ruth Rapoport
5331 Baltimore St. L.A.

TRIMM, H. W.
12199823

CAMPBELL'S BOOK STORE 10918 Le Conte Ave., Westwood, Calif.
9 12 1930

origin of species
edentates
dinosaurs - country condition
madagascar
So. amer. rodents
La Brea pits
horse
Salinas & S. Clara river
placental & monotreme
Law of nature & example

CAMPBELL'S BOOK STORE 10918 Le Conte Ave., Westwood, Calif.
7 1 30

DONATED BOOKS
(par. 2, d AR 35-6800)

CAMPBELL'S BOOK STORES LOS ANGELES

Gift of
Th

ORGANIC EVOLUTION

THE MACMILLAN COMPANY
NEW YORK · BOSTON · CHICAGO · DALLAS
ATLANTA · SAN FRANCISCO

MACMILLAN & CO., LIMITED
LONDON · BOMBAY · CALCUTTA
MELBOURNE

THE MACMILLAN CO. OF CANADA, LTD.
TORONTO

CO GREENVILLE PENNSYLVANIA

ORGANIC EVOLUTION

BY

RICHARD SWANN LULL, PH.D., SC.D.

PROFESSOR OF VERTEBRATE PALEONTOLOGY IN YALE UNIVERSITY

A.C.B.F.S.
LEMOORE, CALIFORNIA
POST LIBRARY

New York

THE MACMILLAN COMPANY

1926

All rights reserved

NATED BOOKS
ar. 2, d AR 35-6800)

COPYRIGHT, 1917
BY THE MACMILLAN COMPANY
Set up and electrotyped. Published October, 1917.

7/17/42
50¢
Vic Bk. C

PRINTED IN THE UNITED STATES OF AMERICA BY
THE BERWICK & SMITH CO.

DONATED BOOK

Dedicated

TO MY ALMA MATER

RUTGERS COLLEGE

UPON THE COMPLETION OF HER

THREE HALF CENTURIES

OF INSPIRING WORK

Digitized by the Internet Archive
in 2026

https://archive.org/details/bwb_Y0-BME-881

PREFACE

The addition of another to the long list of books which have been written on evolutionary subjects would hardly be justified in the present instance were it not for the fact that the writer is a paleontologist, whose viewpoint and the evidence at his disposal are therefore materially different from those of the great majority of authors who have enriched the literature of evolutionary biology. The discussion is not based solely upon existing evidences, but also upon the geologic life record, which, although very imperfect compared with that formerly present, is nevertheless wonderfully rich in precept and example such as do not come within the scope of the usual methods of instruction. The work aims to be comprehensive in its scope, but should make a special appeal to students of the past life of our globe. It is hoped, however, that a wider public will learn thereby that the science of Paleontology has a unique social or human value.

The work is the outcome of twenty-three years of college teaching, during the last eleven of which courses more or less closely paralleling the substance of the present volume have been offered to Yale University students. While the course at Yale has been presented in the form of lectures, a text-book, Jordan and Kellogg's *Evolution and Animal Life*, has been used for reference, especially in the earlier lectures. The use of that excellent work has necessarily influenced the author's teaching, and as a consequence the writing of the present book, certain chapters of which will be seen to parallel somewhat those of Jordan and Kellogg. The writer wishes thus to acknowledge his indebtedness to this source. For the larger part of the work, the sources vary, the principal references being given at the close of each chapter. These, collectively, form a representative bibliography of the subject from the present writer's point of view.

Each chapter as it has been written has been referred to one or more of the author's colleagues for criticism, and, so far as possible, such criticisms have been met and suggested additions inserted. It is hoped that by so doing errors of fact have been in a measure eliminated; the final responsibility, however, lies with the author.

I am deeply indebted to my colleagues, Professors Schuchert, Barrell, and Woodruff of Yale University, and to Professor W. K. Gregory of Columbia University and the American Museum of Natural History for painstaking criticism, as they have collectively read and commented upon the entire work. Doctor W. D. Matthew of the American Museum, and Professor H. H. Wilder of Smith College have also aided me in the text, while I am able through the courtesy of President Osborn of the American Museum, the New York Zoölogical Society through Mr. C. W. Beebe, the United States National Museum, that of the Academy of Natural Sciences of Philadelphia, and the Peabody Museum at Yale to present the series of photographs which form the plates. The text-figures, which have been taken from many sources, have, with very few exceptions, been especially drawn for the book, and are very largely the work of Mr. William Baake, which was rendered possible through the generosity of the publishers. A very great portion of the labor of preparing the manuscript and of seeing it through the press has fallen to Miss Clara M. LeVene of the Yale Museum, to whom I am especially grateful.

Richard Swann Lull.

Yale University, *June*, 1917.

TABLE OF CONTENTS

PART I. INTRODUCTORY

CHAPTER		PAGE
I.	History of Evolution	3
II.	The Organic Kingdom	17
III.	Classification of Organisms	29
IV.	Geographic Distribution	48
V.	Bathymetric Distribution	67
VI.	Geological Distribution	82

PART II. THE MECHANISM OF EVOLUTION

VII.	Natural Selection	99
VIII.	Sexual and Artificial Selection	115
IX.	Variation and Mutation	133
X.	Heredity	142
XI.	Inheritance of Acquired Characters	163
XII.	Orthogenesis and Kinetogenesis	175

PART III. THE EVIDENCES OF EVOLUTION

Section 1. Ontogeny

XIII.	The Life Cycle	193
XIV.	Recapitulation, Racial Old Age, Extinctions	213

Section 2. Morphology and Adaptations

XV.	Coloration and Mimicry	229
XVI.	Animal Associations. Communalism	248
XVII.	Parasitism and Degeneracy	262
XVIII.	Adaptive Radiation	279
XIX.	Cursorial and Fossorial Adaptation	294
XX.	Aquatic Adaptation	316
XXI.	Scansorial Adaptation	337
XXII.	Volant Adaptation	347
XXIII.	Cave and Deep-sea Life	368
XXIV.	Desert Adaptation	393

SECTION 3. PALEONTOLOGY

CHAPTER		PAGE
XXV.	Fossils: Their Nature and Interpretation	409
XXVI.	Cephalopods	421
XXVII.	Insects	438
XXVIII.	Origin of Vertebrates	460
XXIX.	Emergence of Terrestrial Vertebrates	477
XXX.	Rise of Reptiles and Dominance of Dinosaurs	497
XXXI.	Beaked Dinosaurs and Origin of Birds	518
XXXII.	Origin of Mammals and Rise of Archaic Mammals	539
XXXIII.	Incursion of Modernized Mammals and Evolution of Carnivores	560
XXXIV.	Proboscideans	577
XXXV.	Horses	604
XXXVI.	Camels	625
XXXVII.	The Evolution of Man: Ontogeny and Morphology	641
XXXVIII.	The Evolution of Man: Paleontology	669
Epilogue.	The Pulse of Life	687

ILLUSTRATIONS

Fig.		Page
1.	Diagram of a cell	20
2.	The slipper animalcule, *Paramecium caudatum*	23
3.	Varieties of *Paludina*	31
4.	Commensal hermit crab, *Eupagurus constans*, and hydroid, *Hydractinia sodalis*	40
5.	Green hydra, *Hydra viridis*, containing symbiotic unicellular plants (zoöchlorellæ)	41
6.	Planktonic jellyfish, *Sarsia eximia*	43
7.	Hydroid colony, *Obelia* sp.	45
8.	Benthonic sedentary anemone, showing radial symmetry	46
9.	Map of zoögeographical realms	64
10.	Diagram showing bathymetric realms	68
11.	Chimæroid fish, *Chimæra colliei*, male, showing secondary sex characters	116
12.	*Argonauta argo*, male	116
13.	Sea horse, *Hippocampus antiquorum*, male, showing brood-pouch formed from combined pelvic fins	117
14.	Scale insects, *Mytilaspis pomorum*	118
15.	Teeth of rhinoceros, *Cænopus* sp., and coney, *Hyrax capensis*	135
16.	Eight-fingered hand, *Homo sapiens*, female	136
17.	Diagram to illustrate the continuity of the germ-plasm	144
18.	Section of insect, showing wings	152
19.	Vertebrate fore limbs (homologous)	152
20.	Vestigial hind limbs of python	153
21.	Metamorphosis of a flounder, *Platophrys pedas*	165
22.	Stickleback fishes, *Gasterosteus cataphractus*, showing ontogenetic variation of plates and spines as a response to varying salt content of the water	172
23.	Hind feet of pseudo-horses	177
24.	Diagrams representing normal mitosis or nuclear division	194
25.	Colony of *Gonium pectorale*	196
26.	Colony of *Pandorina*	197
27.	Colony of *Eudorina elegans*	197
28.	Colony of *Volvox*	198
29.	Embryonic stages common to all Metazoa	204
30.	Tunicate retrogression from free-swimming larva	207
31.	Metamorphosis of the frog, *Rana temporaria*	214
32.	Twig-mimicking geometrid larva on a branch	215
33.	Limbless burrowing amphibian, cæcilian, *Ichthyophis glutinosa*	216
34.	Antlers of stag, showing ontogenetic increase in complexity	222
35.	Antlers of deer, phylogenetic series	223
36.	*Phyllium*, "walking leaf," an example of insect mimicry	242
37.	Dead-leaf butterfly, *Kallima paralecta*	243

Fig.		Page
38.	Termites or white ants, *Termes lucifugus*	252
39.	Honey-bee, *Apis mellifica*	256
40.	Red ant, *Formica rufa*	259
41.	Parasite which causes disease among cattle, *Trypanosoma theileri*	265
42.	The nadir of parasitism, *Sacculina carcini*	268
43.	*Trichina spiralis* embedded in muscle	271
44.	Tape worm of the pig, *Tænia solium*	273
45.	Parasitic Crustacea (Eucopepoda)	275
46.	Hind feet of marsupials	281
47.	African rhinoceroses: square-mouth or white rhinoceros, *Rhinoceros simus;* pointed-mouth or black rhinoceros, *R. bicornis*	282
48.	The most primitive living representative of the Insectivora, *Gymnura*	285
49.	Opossum, *Didelphys marsupialis*, the most primitive living marsupial	287
50.	Upper and lower teeth of the wolf, *Canis lupus*	291
51.	Foot postures: plantigrade, bear; digitigrade, hyæna; unguligrade, pig	297
52.	Rhinoceros foot, sectioned to show the supporting pad	298
53.	Hind limb of horse, *Equus caballus*, to show restriction of movement	299
54.	Three-toed horse, *Hipparion* (*Neohipparion*), showing cursorial adaptation for run or gallop; mastodon, *M. americanus*, showing graviportal adaptation for walk or amble	300
55.	Skeleton of jerboa, *Dipus*	305
56.	Skeleton of platypus, *Ornithorhynchus*	309
57.	Hands of moles	312
58.	Skeleton of common mole, *Talpa europæa*	313
59.	Type of swift-swimming fish, Spanish mackerel, *Scomberomorus maculatus*	317
60.	Galapagos sea-lizard, *Amblyrhynchus cristatus*	320
61.	Marine turtle, "hawksbill," *Chelone imbricata*	321
62.	Ichthyosaur	321
63.	Skeleton of porpoise	324
64.	Killer whale, *Orca rectipinna*	326
65.	Plesiosaur, *Cryptocleidus*	327
66.	Propelling tails, caudals, of ichthyosaurs, showing the development of the organ	328
67.	Marine crocodile, thalattosuchian, *Geosaurus*	329
68.	Ichthyosaur paddles	330
69.	Skull of a mosasaur, *Clidastes*	332
70.	Zeuglodon skull, *Prozeuglodon atrox*	333
71.	Sulphur-bottom whale, *Sibbaldus sulfureus*, with the African elephant "Jumbo," *Loxodonta africana*, drawn to scale	334
72.	Sloth, *Cholœpus*, walking suspended from a branch	339
73.	Skeleton of sloth, *Cholœpus didactylus*	341
74.	Chameleon, showing syndactylous hands and feet	344
75.	Foot of a woodpecker, *Picus viridicanus*, showing fourth toe reversed for grasping	345
76.	"Flying dragon," *Draco volans*	350
77.	"Flying lemur," *Galeopithecus volans*	351
78.	Structure of a feather	352

Fig.		Page
79.	Wing of pheasant	353
80.	Flying fish, *Exocœtus spilopterus*	356
81.	Flying fish, gurnet, *Dactylopterus volitans*	357
82.	Fossil flying fish, *Chirothrix libanicus*	358
83.	Flying frog, *Rhacophorus reinhardtii*	358
84.	Lizard, *Ptychozoön homalocephalum*	359
85.	Pterodactyl, *Rhamphorhynchus phyllurus*	359
86.	Pterodactyl, *Pteranodon longiceps*	360
87.	Reptilian bird, *Archæopteryx*, compared with pigeon, *Columba livia*	361
88.	Flying phalanger (marsupial), *Petaurus sciurus*	362
89.	Flying squirrel, *Sciuropterus volucella*	364
90.	Bats: insectivorous, *Vespertilio noctula;* frugivorous, *Pteropus* sp.	365
91.	Diagram showing the formation of caverns in limestones	369
92.	Epigean salamander, *Spelerpes longicauda*	374
93.	Degenerate cave salamander, *Typhlomolge rathbuni*	375
94.	Blind salamander, *Proteus anguinus*	375
95.	Cave fishes	377
96.	Deep-sea fishes	389
97.	Saiga antelope, *Saiga tartarica*	402
98.	Spiny lizard, *Moloch horridus*	403
99.	Insects preserved in amber	411
100.	Pseudomorph, Silurian chain coral, *Halysites catenulatus*	412
101.	Fossil footprints, *Anomœpus intermedius*	414
102.	Squid, *Loligo* sp., capturing a fish	422
103.	Anatomy of squid, *Ommastrephes illecebrosus*, female	423
104.	Nautilus adhering by means of its tentacles	425
105.	Anatomy of *Nautilus pompilius* removed from the shell and showing the four gills	426
106.	Chambered nautilus, *Nautilus pompilius*, in natural position, the shell sectioned	427
107.	*Orthoceras* shell	429
108.	*Cyrtoceras* shell	430
109.	*Gyroceras* shell	430
110.	*Lituites* shell	430
111.	Goniatoid shell	431
112.	*Phylloceras* shell	431
113.	*Heteroceras* shell	431
114.	Belemnoid shell	434
115.	Diagrammatic sections of dibranchiate shells	435
116.	Cuttle-fish, *Sepia officinalis*, discharging its protective cloud of ink	435
117.	Giant squid, *Architeuthis princeps*	436
118.	Argonaut, *Argonauta argo*, female	437
119.	Swimming octopus, *Octopus* sp	437
120.	Fish-moth, *Lepisma* sp	444
121.	Fossorial mole-cricket, *Gryllotalpa borcalis*	445
122.	May-fly larva, showing tracheal gills	448
123.	Water beetle, *Hydrophilus triangularis*	449
124.	Trilobite, *Triarthrus becki*, restored	453

Fig.		Page
125.	Silurian scorpions, restored	454
126.	Primitive trilobite, *Æglina prisca*	454
127.	Paleozoic insects: *Stenodictya lobata*, and *Eubleptus danielsi*	455
128.	Ancestral cockroach, *Eucænus ovalis*	456
129.	Diagram of the lancelet, *Amphioxus*	461
130.	Reversible diagram illustrating the annelid theory of vertebrate origin	467
131.	Horseshoe crab, *Limulus*	468
132.	Eurypterid, *Eurypterus fischeri*	469
133.	Ostracodern, *Pterichthys milleri*	470
134.	Tunicate, *Ascidia*. Diagram of longitudinal section from left side	473
135.	*Balanoglossus*	474
136.	Comparison of *Tornaria* larva with larval echinoderms	475
137.	Climbing perch, *Anabas scandens*	480
138.	African crossopterygian fish, *Polypterus delhezi*	481
139.	Australian lung-fish (dipnoan), barramunda, *Neoceratodus forsteri*	482
140.	African lung-fish (dipnoan), *Protopterus annectans*	484
141.	Right pectoral fin of *Sauripterus taylori*	488
142.	Earliest known fossil footprint, *Thinopus antiquus*	488
143.	Foot of a reptile, *Ranodon sibericus*	489
144.	Development of the hind foot of a salamander, *Triton tæniatus*	490
145.	Stegocephalian, *Branchiosaurus amblystomus*	492
146.	Permian stegocephalian, *Cacops aspidephorus*	493
147.	Vertebrate embryos with their membranes	494
148.	Permian aquatic reptile, *Mesosaurus*	498
149.	Ship-lizard, *Edaphosaurus cruciger*	498
150.	Restoration of the Permian reptile, *Limnoscelis paludis*	499
151.	Pelvis of predentate dinosaur (Ornithischia), *Camptosaurus*, and carnivorous dinosaur (Saurischia), *Allosaurus*	507
152.	Restoration of *Podokesaurus holyokensis*	508
153.	Restoration of *Allosaurus*	509
154.	Restoration of *Tyrannosaurus*	510
155.	Restoration of the small carnivorous dinosaur, *Ornitholestes*	512
156.	Restoration of *Brontosaurus*	515
157.	Restoration of *Diplodocus*	515
158.	Restoration of *Brachiosaurus*	516
159.	Restoration of the predentate dinosaur, *Camptosaurus*	519
160.	Skeleton of *Iguanodon bernissartensis*	520
161.	Restoration of *Iguanodon*	520
162.	Restoration of *Trachodon*	521
163.	Skulls of unarmored predentate dinosaurs	523
164.	Restoration of *Stegosaurus*	524
165.	Brain and sacral enlargement of the spinal cord of *Stegosaurus*	525
166.	Heads of horned dinosaurs, Ceratopsia	526
167.	Restoration of *Triceratops*	527
168.	Restoration of a hypothetical proavis, or ancestor of the birds	533
169.	*Tetrapteryx*, the ancestral four-winged reptilian bird. Hypothetical	535
170.	Skull of cynodont reptile, *Nythosaurus larvatus*	541
171.	Primitive mammal, *Dromatherium sylvestre*	544

Fig.		Page
172.	Triconodont mammal, *Triconodon ferox*	545
173.	Multituberculate mammal (allothere), *Ptilodus graulis*	545
174.	Trituberculate mammal, *Diplocynodon victor*	546
175.	Brain proportions in archaic and modern mammals of similar size	550
176.	Restorations of various creodonts	553
177.	Fore and hind feet of *Phenacodus primævus*	554
178.	Cursorial archaic mammal, condylarth, *Phenacodus primævus*	555
179.	Swamp-dwelling amblypod, *Coryphodon*	556
180.	Four-horned amblypod, *Dinoceras*, the culmination of its race	556
181.	Skulls of Dinocerata, to illustrate conservative character of dentition	557
182.	Various carnivora	563
183.	Skulls of saber-tooth, *Smilodon*, and biting cat, *Felis*, showing the contrast of skull form and leverage and the muscular development	566
184.	Skulls of felines (biting cats) and machærodonts (saber-tooths)	568
185.	Restoration of the ancestral feline, *Dinictis*	570
186.	Restoration of the ancestral saber-tooth, *Hoplophoneus*	572
187.	Restoration of the final saber-tooth, *Smilodon*	574
188.	Manatee, *Manatee australis*	578
189.	Conies or hyraces, *Hyrax abyssinicus*	578
190.	Fore foot of elephant, *Elephas indicus*	580
191.	Skull of elephant, *Elephas indicus*, sectioned	583
192.	Molar tooth of elephant, *Elephas indicus*	585
193.	Embryonic elephant, *Loxodonta africana*	586
194.	Sections of skull of young and adult African elephant, *Loxodonta africana*, showing development of cellular structure or diploë with age	587
195.	Evolution of head and molar teeth of mastodons and elephants	590
196.	Skull of *Mœritherium lyonsi*	593
197.	Head of *Mœritherium*, restored	593
198.	Skull of *Palæomastodon*	594
199.	Head of *Palæomastodon*, restored	594
200.	Skull of *Dinotherium giganteum*	595
201.	Head of *Dinotherium*, restored	595
202.	Restoration of *Trilophodon*	596
203.	Head of *Tetralophodon lulli*, restored	597
204.	Skull of *Dibelodon andium*	598
205.	Skull of *Mastodon americanus*	598
206.	Restoration of the American mastodon	599
207.	Restoration of the imperial elephant, *Elephas imperator*	600
208.	Restoration of the woolly mammoth, *Elephas primigenius*	602
209.	Molar tooth patterns of African elephant, *Loxodonta africana*, and Asiatic elephant, *Elephas indicus*	603
210.	Dental battery of adult horse	607
211.	Wearing surface of upper grinding teeth of horse, *Equus caballus*	608
212.	Restoration of four-toed horse, *Eohippus*	612
213.	Hand and foot of *Eohippus*	612
214.	Upper teeth of *Eohippus*	612
215.	Restoration of four-toed horse, *Orohippus*	613
216.	Restoration of three-toed horse, *Mesohippus*	614

Fig.		Page
217.	Hand and foot of *Mesohippus*	614
218.	Upper teeth of *Mesohippus*	615
219.	Hand and foot of browsing horse, *Hyphohippus equinus*	615
220.	Upper premolar teeth of *Merychippus*	616
221.	Restoration of the Miocene prairie horse, *Merychippus*	616
222.	Hand and foot of the first one-toed horse, *Pliohippus pernix*	617
223.	Restoration of *Pliohippus*	618
224.	Hand and foot of three-toed desert horse, *Hipparion*	619
225.	Upper tooth of *Hipparion*	620
226.	Restoration of one-toed Pampas horse, *Hippidion*	620
227.	Restoration of *Equus scotti*	621
228.	Fore feet of artiodactyls	626
229.	Skeleton with bodily outline of camel, *Camelus dromedarius*	628
230.	Guanaco, *Lama huanacus*	631
231.	Camel evolution, as indicated by the skull, feet, and teeth	632
232.	Restoration of ancestral camel, *Poëbrotherium labiatum*	635
233.	Upland gazelle camel, *Stenomylus*	636
234.	Giraffe camel, *Oxydactylus*	637
235.	Lemur, the aye aye, *Chiromys madagascariensis*	643
236.	Lemur, the tarsier, *Tarsius spectrum*	644
237.	New World ape, the spider monkey, *Ateles pentadactylus*	645
238.	Human hand, *Homo sapiens*	655
239.	Skeletons of man and gorilla	656
240.	Facial angle of man compared with that of chimpanzee	658
241.	Side view of human brain of high type	659
242.	Vermiform appendix of kangaroo and human embryo	662
243.	Series of vertebrate embryos at three comparable and progressive stages of development	664
244.	Russian "dog-man," Adrian Jeftichjew	666
245.	Human babe, three weeks old, supporting its own weight for over two minutes	667
246.	Map of primate distribution and probable migratory routes	670
247.	Skull of Java ape-man, *Pithecanthropus*	677
248.	Jaws, left outer aspect, of chimpanzee, *Pan* sp.; fossil chimpanzee, *Pan vetus;* Heidelberg man, *Homo heidelbergensis;* and modern man, *H. sapiens*	678
249.	Neanderthaloid skull of La Chapelle-aux-Saints (*Homo neanderthalensis*)	679
250.	Skeleton of Neanderthal man, *Homo neanderthalensis*, compared with that of a living Australian, *Homo sapiens*	680
251.	Skull of Piltdown man, *Homo dawsoni*	681
252.	Skeleton of Neanderthal man, *Homo neanderthalensis*	682
253.	Skeleton of Crô-Magnon man, *Homo sapiens*	683

Plate		Facing Page
I.	Domestic varieties of pigeons	128
II.	Mule and hinney	131
III.	Skeleton of *Diplodocus*	184

PLATE FACING PAGE

IV. Skeletons of man, *Homo sapiens*, and rearing horse, *Equus caballus*, to show correspondence of bones, also loss of bones, digits, etc., in the horse 302

V. Giant cactus, saguaro, *Cereus giganteus*, in the desert west of Zapotitlan, Puebla, Mexico; cactus forms at the head of San Juan Ryan barranca, Puebla, Mexico 396

VI. Beresovka mammoth, *Elephas primigenius*, discovered frozen in the soil 410

VII. Cycad trunk, *Cycadeoidea superba*; section of a fossil cycad, *C. ingens*, showing molecular structure, histometabasis 412

VIII. Pompeian dog. Plaster cast from a natural mould 413

IX. Skeleton of the carnivorous dinosaur, *Allosaurus fragilis*, mounted in the American Museum of Natural History 509

X. Skeleton of the greatest carnivorous dinosaur, *Tyrannosaurus rex*, mounted in the American Museum of Natural History 511

XI. Skeleton of the sauropod dinosaur, *Brontosaurus excelsus*, mounted in the American Museum of Natural History 515

XII. Skeleton of the duck-billed dinosaur, *Trachodon* (*Claosaurus*) *annectens*, mounted in the Yale University Museum 522

XIII. Skeleton of the armored dinosaur, *Stegosaurus ungulatus*, mounted in the Yale University Museum 524

XIV. Restoration of the earliest known bird, *Archæopteryx macrura* .. 536

XV. Skeletons of *Hesperornis*, a toothed diving bird from the Cretaceous (Niobrara) of Kansas. From the mounted skeletons in the Yale University Museum 537

XVI. Tooth of a carnivorous dinosaur, *?Allosaurus*, and the entire jaw of a contemporary mammal, *Diplocynodon*, found in association in the same quarry. Specimens in the Yale University Museum 547

XVII. Skeleton of the dog-like credont, *Dromocyon vorax*, from the mounted skeleton in the Yale University Museum 551

XVIII. Skeleton of the condylarth, *Phenacodus resartus*, from the mounted skeleton in the American Museum of Natural History 552

XIX. Skeleton of the saber-tooth, *Hoplophoneus*, from the mounted skeleton in the American Museum of Natural History 572

XX. Skeleton of the great saber-tooth, *Smilodon neogæus*, from the mounted skeleton in the American Museum of Natural History 574

XXI. African elephant, "Jumbo" 581

XXII. Skeleton of the four-tusked mastodon, *Trilophodon* (=*Tetrabelodon*) *angustidens*, from the mounted skeleton in the Jardin des Plantes, Paris 596

XXIII. African and Asiatic elephants 602

XXIV. Skeleton of the one-toed horse, *Equus scotti*, from the mounted skeleton in the Yale University Museum 619

XXV. Old World ape, mandrill, *Papio mormon*. Photograph from the New York Zoölogical Society 646

PLATE FACING PAGE

XXVI. Gibbon, *Hylobates lar.* Photograph from the New York Zoölogical Society 648

XXVII. Orang-utan, *Simia satyrus.* Photograph from the New York Zoölogical Society 649

XXVIII. Chimpanzee, *Pan pygmæus.* Photograph from the New York Zoölogical Society 650

XXIX. Gorilla, *Gorilla gorilla*, living in western equatorial Africa, from the mounted specimen in the Academy of Natural Sciences, Philadelphia 651

XXX. Head of ancient races of man, as restored by McGregor: ape-man, *Pithecanthropus;* Neanderthal man, *Homo neanderthalensis;* Crô-Magnon man, *Homo sapiens* 678

PART I

INTRODUCTION

ORGANIC EVOLUTION

CHAPTER I

History of Evolution

The problem of the creation resolves itself into two aspects: the origin of the forms of life, and the origin of life itself. It is not surprising, therefore, that these great questions should be among the earliest recorded speculations of humanity, for life in its varied forms comes so close to personal experience.

Theories of Origin.—Four theories have been advanced to account for the existence of the varied kinds of animals and plants on earth to-day—theories in some respects diametrically opposed to one another, in other respects somewhat in accord. They are:

1. Eternity of Present Conditions.
2. Special Creation.
3. Catastrophism with
    a. Repopulation by immigration.
    b. Repopulation by successive creations.
4. Organic Evolution.

Theory of Eternity of Present Conditions

The first theory argues for the unchangeableness of the universe, holding not only that organisms have been unalterable throughout their existence, but that they have always existed and will continue to exist in the same unchanging state throughout eternity. This was apparently the belief of very few authorities, for one finds almost no allusion to it in the literature of science, although Hutton wrote: "The result of this physical enquiry is that we find no vestige of a beginning—no prospect of an end." Whether this should be interpreted as a statement that the world has neither beginning nor end is, however, open to question.

Theory of Special Creation

The second theory, that of Special Creation, is the literal interpretation of the Mosaic account of creation set forth in the first chapter of Genesis—a simple story, beautifully told, derived from the Hebrew tradition and well suited to the state of knowledge of the times and of the people for whom it was written. This account, strictly interpreted, has been the teaching, not alone of the Hebrew, but of the Christian church authorities for many centuries, although the increase of zoölogical knowledge made it harder and harder to reconcile with observed facts, until, strained almost to breaking, it had to give way to the doctrine of Evolution.

Suarez.—One of the greatest advocates of the Special Creation doctrine during Christian times was Father Suarez (1548–1617), a Spanish Jesuit priest, who taught emphatically that "the world was made in six natural days. On the first of these days the *materia prima* was made out of nothing, to receive afterwards those 'substantial forms' which moulded it into the universe of things; on the third day, the ancestors of all living plants suddenly came into being, full-grown, perfect, and possessed of all the properties which now distinguish them; while, on the fifth and sixth days, the ancestors of all existing animals were similarly caused to exist in their complete and perfect state, by the infusion of their appropriate material substantial forms into the matter which had already been created. Finally, on the sixth day, the *anima rationalis*—that rational and immortal substantial form which is peculiar to man—was created out of nothing, and 'breathed into' a mass of matter which, till then, was mere dust of the earth, and so man arose. But the species man was represented by a solitary male individual, until the Creator took out one of his ribs and fashioned it into a female" (Huxley).

So profound was Suarez' influence upon European Catholic thought that his teaching continued to be the only orthodox belief in Europe until the middle of the nineteenth century. In a similar manner John Milton (1608–1674) influenced Protestant thought in England by the wondrously written story of the creation in *Paradise Lost.*

Some advocates of the theory claimed that none of the forms had changed in the several thousand years which had elapsed since the beginning; but that the latter-day descendants were in every way

precisely similar to the original pair when they issued from the hands of their Creator. Other keen observers, like Linnæus, thought that all the species of one genus constituted at the creation but one form, *ab initio unam constituerint speciem;* their number being subsequently increased through intercrossing with other species, and the hybrids thus produced forming additional species to those originally created. Linnæus also held that certain forms had lost their pristine character through degeneracy—the result of climate and environment.

Theory of Catastrophism

Cuvier.—A new complication arose through the discovery of older faunas, the remains of which were preserved in the form of fossils and which seemed to represent creatures whose existence antedated that of the living types. Cuvier (1769–1832), one of the founders of the science of Paleontology, became interested in the bones which lay buried in the gypsum quarries in the hill of Montmartre within the present limits of the city of Paris. His studies of these forms, and especially his reconstructions of their skeletons, showed the great anatomist that he was dealing with extinct animals which had no existing representatives. Cuvier also had, because of his official position in the Jardin des Plantes, the opportunity to study hosts of specimens from all parts of the earth, and as a result of his research, gave to the world a new theory, that of Catastrophism or Cataclysm, to account for the extinction of these forms. He is generally accredited with the belief that the cataclysms were world-wide and that the slaughter of the older fauna necessitated the creation of a new one to take its place. That belief, however, was held by later scholars of the same school, but apparently not by Cuvier.

What Cuvier believed was that the catastrophes were local, "sudden revolutions, such as subsidences of the earth's crust, followed by invasions by the sea of continents once dry;" while "other revolutions resulting in the upheaval of mountain chains have again cast back the waters and allowed, on the foundation of the dried bottom of the sea, the constitution of continental soils favorable to the expansion of new terrestrial faunas; these new faunas are not created on the spot, but come from distant regions, their migration from which has become possible owing to temporary bridges between continents" (Depéret). Cuvier's belief has

a great deal of truth in it, except that the "revolutions" with resulting climatic change and consequent extinctions and immigrations have been rapid only in proportion to the length of geologic time, but very, very slow as mortals note the flight of years.

D'Orbigny.—Further knowledge of historical geology led to an expansion of the catastrophic belief far beyond the teaching of Cuvier, and postulated a re-creation following each cataclysm and corresponding to the principal geologic periods. Alcide d'Orbigny (1802–1857), writing in the year 1848, expounded this theory as follows:

"The first creation shows itself in the Silurian stage. After its annihilation through some geological cause or other, a second creation took place a considerable time after in the Devonian stage, and, twenty-seven times in succession, *distinct creations* have come to repeople the whole earth with its plants and animals after each of the geological disturbances which destroyed everything in living nature. Such is the fact, certain but incomprehensible, which we confine ourselves to stating, without endeavoring to solve the superhuman mystery which envelops it" (Depéret).

Theory of Organic Evolution

Evolution is the gradual development from the simple unorganized condition of primal matter to the complex structure of the physical universe; and in like manner, from the beginning of organic life on the habitable planet, a gradual unfolding and branching out into all the varied forms of beings which constitute the animal and plant kingdoms. The first is called Inorganic, the last Organic Evolution.

Early Greek Theories.—Organic Evolution is often imagined to be a nineteenth century contribution to biologic science, whereas the idea is itself the product of an evolution of thought and is the fruition of no fewer than twenty-four centuries of speculation and research. The germ of the evolutionary idea had its inception with the Greeks, whose wonderful fertility of mind has so enriched the world, the first writer to deal with the problem, Anaximander, living five and a half centuries before the Christian era. Empedocles (495–435 B.C.) may be called the father of Evolution, though the Evolution that he taught implied no succession of related animals, gradually improving in successive generations, but

a series of attempts on the part of nature to produce more perfect forms, the unfit being eliminated. He is the first to show the possibility of the origin of the fittest forms through chance rather than through design.

Another Greek, Democritus (460-?357 B.C.), went further than Empedocles in that he taught the adaptations of single structures and organs, whereas the latter applied the idea to entire organisms. But by far the most notable figure in Greek philosophy was Aristotle (384–322 B.C.), whose versatility as a writer upon all aspects of human knowledge was remarkable. In view of the limited opportunities for observation possible in those days when the teeming host of microscopic forms as well as the extinct creatures were utterly unknown, the deductions of Aristotle, even where he appears to retrogress from the truth, are highly logical. He did not believe in Special Creation, nevertheless he postulates an intelligent design as the primary cause of the changes which have been wrought in nature, and the central thought in his evolutionary theory, if such it was, is an *internal perfecting tendency* impelling organisms to greater and greater perfection. As a result of this, he saw a complete gradation in nature from the mineral to the plant, the plant-like animal, the animal with senses and hence locomotor powers, and finally man.

Aristotle considered life a function of the organism, not a separate principle, and had an understanding of adaptations and of heredity, even of the atavistic heredity wherein an ancestral trait reappears in a later descendant after having lain dormant for several generations. Osborn says of him:

Aristotle's argument for "operation of natural law, rather than of chance, in the lifeless and in the living world, is a perfectly logical one, and his consequent rejection of the hypothesis of the Survival of the Fittest, a sound induction from his own limited knowledge of Nature. . . . If he had accepted Empedocles' hypothesis [of the origin of the fittest through chance rather than through design] he would have been the literal prophet of Darwinism."

To summarize, then, the Greeks offered as causes of evolutionary change three explanations:

1. Intelligent design,
2. The operation of natural laws implanted by intelligent design,
3. The operation of natural causes due to laws of chance—no evidence of design, even in origin.

Middle Ages.—And now, for hundreds of years, owing largely to the repressive measures of the church authorities, though some, like Saint Augustine, would have taught otherwise, the progress of the evolutionary idea virtually ceased until the coming of the philosophers Bacon, Descartes, Leibnitz, and Kant, and the naturalists Linnæus, Buffon, Erasmus and Charles Darwin, É. Geoffroy St.-Hilaire, and Lamarck. The philosophers contributed very materially to the problems of causation, but the real proof of Evolution lay in the facts concerning animate nature which the naturalists gathered and explained.

Linnæus.—Among the great naturalists, Linnæus (1707–1778) was a contributor of facts rather than of theory, for his faith in the origin of species through Special Creation never wavered, except that he believed in the production of post-creation forms by hybridizing or by degeneracy due to climatic change. He was one of the first to put systematic zoölogy on a firm basis and advocated the scheme of double Latin names for each clearly defined species of animal and plant. Linnæus' work, however, proved a great stimulus to the research along evolutionary lines which was carried out by his contemporaries and successors.

Buffon.—First among these was Buffon (1707–1788), a French savant, who, Osborn says, was the "naturalist founder of the modern applied form of the evolution theory." Buffon lived in a time when to express one's views along lines not deemed orthodox by ecclesiastical authority might invite serious annoyance or even persecution, and he was not of the stuff of which martyrs are made. To this may have been due his apparent wavering between Special Creation and Evolution.

Buffon's teaching may be briefly summarized thus: The chief factor in the mutation of species was "the direct influence of environment in the modification of the structure of animals and plants and the conservation of these modifications through heredity." The transmission of these acquired characters, however, is nowhere expressly stated by Buffon, but is certainly implied. Packard tells us that Buffon was not an original investigator, leaving no technical papers nor memoirs, but was a brilliant writer and a popularizer of science. His voluminous works express not only the evolutionary factor which he advanced but ideas on the influence of climate on various races of men, the formation of new varieties of animals through human intervention (artificial selection), and the same

results produced by nature through geographical migrations. Thus he understood the significance of isolation, although he did not expressly state it. Buffon did, however, record his views on the struggle for existence to prevent overcrowding and thus to maintain the balance of nature. Herein he anticipates Malthus, whose work on human population later proved to be so great a stimulus to Darwin and Wallace. Buffon also speaks of the elimination of the least perfected species and the contest between the fecundity of certain species and their constant destruction.

Erasmus Darwin (1731-1802) was a country physician, a naturalist, and a poet of some distinction. He was the grandfather of Charles Darwin, to whom he seems to have transmitted the love of science and desire to know what could be learned concerning the deeper problems of life. Erasmus' direct influence upon his grandson, however, through the medium of his writings, seems to have been slight.

The elder Darwin's theory as to the cause of evolution differed from that of Buffon in that he did not emphasize the influence of the directly acting environment, but believed that modifications spring from within by reactions of the organism, an idea more nearly comparable to that of Lamarck, but going even further than the latter's in being applied to plants as well as to animals. Thus he says: "All animals undergo transformations which are in part produced by their own exertions, in response to pleasures and pains, and many of these acquired forms or propensities are transmitted to their posterity." This is the first time that the factor of the inheritance of acquired characters is clearly stated.

Erasmus Darwin emphasizes the fierce struggle for existence which, he says, checks the rapid increase of life and thus is beneficial in the end; hence he just misses the idea of survival of the fittest in connection with the struggle for existence.

Doctor Darwin believed that powers of development were implanted within the original organism by the Creator, and that these in turn gave rise to the various adaptations without further divine intervention. He does not, however, believe in the inherent perfecting principle of Aristotle but holds that the power of improvement rests with the animal's own efforts and that the result of these efforts upon the creature's body can be transmitted to its offspring.

Two distinctly modern conceptions are attributed to Erasmus

Darwin: the statement of the evolution of all forms of life from a single protoplasmic mass, or, as he himself expresses it, from a single filament, capable of being excited into action by various kinds of stimuli; and the idea of the immensity of time—millions of years—required for the evolution of the organic world.

Lamarck (1744–1829) was one of the most remarkable as well as one of the most pathetic figures in evolutionary history. A man of brilliant attainments, yet because of ideas which failed to meet the approval of the influential Cuvier, and because of his own blindness and poverty, he suffered social ostracism for what he thought to be the truth and only received a tardy appreciation years after his death. The work of Lamarck as a philosophical zoölogist parallels that of Erasmus Darwin so closely that it would almost seem as though the latter must have been the inspiration if not the source of Lamarck's thought. The possibility of this, however, is stoutly denied by Packard, who states emphatically that Lamarck was in no way indebted to Erasmus Darwin for any hints or ideas. Charles Darwin notes the similarity when he says: "It is curious how largely my grandfather, Dr. Erasmus Darwin, anticipated the views and erroneous grounds of opinion of Lamarck."

It is the latter's *Philosophie Zoölogique*, published in 1809, which parallels Darwin's *Zoönomia* most closely and contains the final statement of the author upon his evolutionary hypothesis, which was never developed beyond this point.

Lamarck's theory of the evolution of animals was not that change was the result of the direct action of the environment, but that the latter acted on internal structure through the nervous system. Herein he agrees with Erasmus Darwin. Darwin went still further, however, since he thought that plants could also react to environmental stimulus through their sensibility. Lamarck, on the other hand, thought that plants were directly influenced by their surrounding conditions, so that, while agreeing with the elder Darwin in regard to animal evolution, his views on that of plants were in accord with those of Buffon. Either theory, however, depending as it does upon the changes wrought upon the *individual*, implies the inheritance of acquired characters, a thing which Lamarck assumed and never tried to prove; and, as we shall see, the whole fabric of his theory rests upon the possibility or impossibility of this one point: whether the new characteristics impressed upon the organism during its lifetime can be transmitted to its young.

Among the notable contributions of Lamarck to the science which concerns itself with living things were the term "Biology" (a word coined simultaneously by Treviranus) whereby that science is now designated; his conception that species vary under changing conditions; the theory of the fundamental unity in the animal kingdom; and the idea of a progressive and perfecting development of animals and plants. This last he says is due to a certain order originally imposed upon nature by its Author, which is manifest in the successive development of life. He denied, however, any idea of a perfecting principle in nature. In diametric opposition to Cuvier's teaching, Lamarck denied all catastrophes in geology or sudden changes in organic life, but was an advocate of the Uniformitarian school, which believed in gradual change without any sharp breaks either in the continuity of terrestrial history or in the evolution of animals and plants. All that is needed to effect any evolutionary change, he held, is matter, space, and time.

Lamarck also gives us the first real conception of the tree of life, or phylogeny. All classifications before his time had been simply a numerical succession of zoölogical groups arranged one above another. In Lamarck's earliest attempt, published in 1802, he uses the vertical scale, which Osborn compares to a fir tree with central stem and radiating branches; but in 1809 he had arrived at the true conception of life as a tree branching from the roots into larger and smaller stems. In a later attempt in 1815 his tree is still branching, and he has realized the apparent isolation of the vertebrates, which present-day authorities are at a loss to connect with their invertebrate ancestry. With the development of his tree of life came the conception of extinction of past races of animals and plants. This Lamarck clearly understood as applied to the lower grades of organisms, but he could not imagine how so perfect a being as a mastodon could possibly become extinct except through the interference of mankind. He thought that as the lower forms evolved into higher or became extinct, they were replaced by the increasing creation of new beings. The persistence of certain primitive types was perplexing, but was explained by the apparent fact that in their own peculiar environment there had been but little change, and changing conditions were a *sine qua non* of evolution.

In summing up Lamarck's work, one must account for the smallness of his influence upon evolutionary thought, for he had but a

single follower in all France. Locally, Cuvier's prestige and his own blindness, which rendered his retirement necessary, were largely responsible. As Osborn says: "Lamarck, as a naturalist, exhibited exceptional powers of definition and description, while in his philosophical writings upon Evolution, his speculation far outran his observations, and his theory suffered from the absurd illustrations which he brought forward in support of it. . . . His critics spread the impression that he believed animals acquired new organs simply by wishing for them. His really sound speculation in Zoölogy was also injured by his earlier and thoroughly worthless speculation in Chemistry and other branches of science. Another marked defect was, that Lamarck was completely carried away with the belief that his theory of the transmission of acquired characters was adequate to explain all the phenomena. He did not, like his contemporaries, Erasmus Darwin and Goethe, perceive and point out, that certain problems in the origin of adaptations were still left wholly untouched and unsolved. . . . His arguments are, in most cases, not inductive, but deductive, and are frequently found not to support his law, but to postulate it."

Lamarck's place among scientists is not yet really established. He was undoubtedly a naturalist of the first rank, but as an evolutionist, although he later gained, especially in America, a large following, he cannot yet be placed, as the crucial point in his whole theory is still *sub judice*.

É. Geoffroy St.-Hilaire (1772–1844), another Frenchman and a contemporary of Lamarck, was not, however, his follower but rather a disciple of Buffon, going back to the old factor of direct environmental influence as the sole cause of evolution. He anticipated a much later writer, De Vries, by teaching that transmutation, or the change from one species to another, might be by sudden leaps or saltations, a theory which was in direct opposition to Lamarck's belief in the slow deliberation of the process. St.-Hilaire believed, however, that these leaps took place, not in the adult but in the embryo, "hence the underlying causes of sudden transformation were profound changes induced in the egg by external influences, accidents as it were, regulated by law." As a result of this belief in evolution *per saltum* it was not necessary to show the existence of intermediate forms, those perplexing "missing links" in the phyletic series, and it also removed the objection that interbreeding would speedily swamp new characters according to

the law of averages, because physiological isolation, which prevents indiscriminate mating, would thus be secured. While St.-Hilaire can with justice be called one of the founders of Evolution, his influence in its development was not as great as that of his contemporaries.

Charles Darwin (1809–1882) is beyond doubt the foremost figure in evolutionary history, not so much for the originality of his ideas, for they had already been largely anticipated by his predecessors, but because of the abundant proof with which his statements were accompanied, proof based upon thousands of careful observations extending over a long term of years. Darwin's wonderful development and application of the inductive method, making theory everywhere subservient to fact, and the clarity and simplicity of his exposition made his arguments irresistible, and accomplished what none of those who went before him could possibly have done—the wide acceptance of his doctrine, not alone by biologists but by thinking men in general. While some of the so-called Darwinian factors, notably that known as sexual selection, are to a certain extent discredited in the light of our greater knowledge, the fact that Darwin's work paved the way for the general acceptance of the truth of Evolution puts him at the forefront of the master minds whose contributions to the science made this acceptance possible.

The story of Darwin's life is well known. Born on the 12th of February, 1809, this emancipator of human minds from the shackles of slavery to tradition saw the light upon the very day that ushered in the life of Abraham Lincoln, the emancipator of human bodies from a no more real physical bondage. Darwin studied first at Edinburgh, but finding medicine unsuited to his tastes, entered Christ's College, Cambridge, as a candidate for the church. His love of nature, however, dominated all other interests, and shortly after graduation an opportunity came to join the ship "Beagle" as naturalist in a voyage of exploration around the world. The five years spent upon this memorable journey, the narrative of which is so admirably set forth in the book *A Naturalist's Voyage around the World*, resulted in the accumulation of the first of Darwin's great series of observations, the final decision to devote his life to zoölogical research, and the beginning of that illness which made him a life-long invalid. This last factor necessitated a retired life and thus proved of indirect benefit, as it enabled him to accom-

plish the immense amount of work which he did without being impeded by the distractions of a public career. A brief chronology of Darwin's scientific and literary work, which had for its climax the appearance of the epoch-making *Origin of Species*, is as follows:

1831–1836, Voyage of the "Beagle";

1837, Beginning of the note-book for the collection of facts bearing upon variation in animals and plants;

1838, Read Malthus on population [1] and conceived the idea of natural selection as the result of the struggle for existence;

1842, Allowed himself briefly to set down his views for the first time;

1844, Wrote a more elaborate statement of his progress which sets forth the main arguments which were later developed in the *Origin of Species*. These embraced the three principal factors of his theory: the struggle for existence, variation, and natural selection of those variations which conform with environmental need. He also developed the idea of sexual selection and attached more weight to the influence of external conditions and the inheritance of acquired characters than in the edition of the *Origin of Species* in 1859. This statement, amounting to 230 pages, was set apart together with the sum of £400 to £500 with which to publish it in case of the author's sudden death;

1856, Sent Sir Joseph Hooker, the botanist, his manuscript. He had now abandoned entirely the factors of Buffon and Lamarck and placed the utmost reliance upon the efficiency of natural selection as the prime factor in Evolution;

1858, Received from a young man, Alfred Russel Wallace (1822–1913), a brief essay embodying a theory of Evolution of which, as in Darwin's case, natural selection was the prime factor. And strangely enough, it was again Malthus' essay, read by Wallace twelve years before, which stimulated the conception. At first, Darwin was inclined, out of chivalrous friendship for the young man, to suppress his own laboriously elaborated work and to publish Wallace's to the world. Fortunately the good counsels of his friends Hooker and Lyell prevailed and as a result a joint paper setting forth the views of both authors was read before the Linnæan Society of London July 1, 1858. Then Darwin set to work to write the *Origin of Species*, which was prepared in a few months and published in 1859.

[1] In this essay Malthus shows that while the normal rate of human increase is according to a geometric ratio, space and the available food supply remain constant. Hence it follows that some very active agent or agents must be at work to keep down the surplus population; otherwise neither terrestrial space nor food would suffice for their support in a relatively brief period of time.

In the first edition of the book, he takes a somewhat less decided view of the efficacy of natural selection, believing it to have been, however, the principal but not the exclusive agent in Evolution. Selection, he says, works upon "chance" variations, but by this he does not mean fortuitous in the modern sense, but occurring according to laws of which we have no knowledge. As a result of his extensive observations upon domestic animals, Darwin gradually receded from his extreme views concerning the efficacy of natural selection and began to lean more and more toward Lamarck's teaching. In 1876 in a letter to Moritz Wagner he says: "When I wrote the *Origin* . . . I could find little good evidence of the direct action of the environment; now there is a large body of evidence, and your case of the Saturnia is one of the most remarkable of which I have heard."

In the sixth edition of the *Origin of Species* in 1880, Darwin gave the final expression of his belief in the following illuminating sentence: "This [modification of species] has been effected chiefly through the natural selection of numerous, successive, slight, favourable variations, aided in an important manner by the inherited effects of the use and disuse of parts [Lamarckian factor]; and in an unimportant manner—that is, in relation to adaptive structures, whether past or present—by the direct action of external conditions [Buffonian factor], and by the variations which seem to us in our ignorance to arise spontaneously."

Owing to Darwin's invalidism and the gentleness of his character, he left to others the championing of his cause, his chief exponent being Thomas Henry Huxley (1825–1895), himself a man of remarkable learning, forcible logic, and one of the great masters of written and spoken English, in every way admirably equipped to fight Darwin's battles for him. Huxley's contribution to Biology is, therefore, not alone his many admirable research productions in recent and fossil anatomy, but his service as an educator of the public in commanding the general acceptance of Darwin's teaching.

Since Darwin's day, Evolution has been more and more generally accepted, until now in the minds of thinking men there is no doubt that it is the only logical way whereby the creation can be interpreted and understood. We are not so sure, however, as to the *modus operandi*, but we may rest assured that the process has been in accordance with great natural laws, some of which are as yet unknown, perhaps unknowable.

"The world has been evolved, not created; it has arisen little by little from a small beginning, and has increased through the activity of the elemental forces embodied in itself, and so has rather grown than suddenly come into being at an almighty word. What a sublime idea of the infinite might of the great Architect! the Cause of all causes, the Father of all fathers, the Ens entium! For if we could compare the Infinite it would surely require a greater Infinite to cause the causes of effects than to produce the effects themselves.

"All that happens in the world depends on the forces that prevail in it, and results according to law; but where these forces and their substratum, Matter, come from, we know not, and here we have room for faith." (Erasmus Darwin, as interpreted by Weismann.)

References

Depéret, Charles, Transformations of the Animal World, 1909.
Hutton, James, Theory of the Earth, Vol. II, 1795.
Huxley, T. H., Mr. Darwin's Critics, Collected Essays, Vol. II, 1893.
Osborn, H. F., From the Greeks to Darwin, 1905.
Packard, A. S., Lamarck, 1901.

CHAPTER II

The Organic Kingdom

Physical Basis of Life

Contrast between Living and Lifeless Matter.—The material universe is composed of a number of substances known to the chemists as elements, which rarely exist in a free, uncombined state, but usually in more or less intricate combinations, each element with one or more others. The same elemental substances make up the minerals and rocks, the water and atmosphere, on the one hand, and the bodily substance of all animals and plants on the other, the only difference being in the unique character and peculiar complexity of the chemical compounds we call organic, and not in the primal substances of which they are composed.

The contrast between matter in the living and lifeless states is largely due to the presence in the former of a peculiar chemical compound known as a protein or albuminous substance, a highly complex union of many atoms of such common elements as carbon, hydrogen, oxygen, nitrogen, sulphur, and several others. Combined with the proteins are other "organic" compounds, which, together with some water and certain salts, make up the highly organized substance, *protoplasm*, of which all living things are composed. Therefore, in its last analysis, the contrast between the mineral kingdom on the one hand, and the organic kingdom on the other depends not upon the power of movement nor of producing heat or light, nor of growth, nor of containing certain elements to the exclusion of the others, but merely upon the presence of protoplasm with its component protein.

Huxley has called this protoplasm out of which all living beings are made the "physical basis of life," because it constitutes the tangible substance which forms in itself or as a result of its activity the entire structure of any plant or animal. It is therefore the fundamental building material of the organism.

Protoplasm may be studied from three points of view: its chemical make-up, its physical characteristics, and the peculiar physio-

logical or functional attributes which it possesses, and the sum of which constitutes that phenomenon we call life. All of the qualities manifested by an animal or plant, however high its degree of organization, are only the qualities or their combination exhibited by protoplasm itself. There is no biologic proof of the presence of any "vital spark" or other life manifestation in addition to these characteristics of the physical basis of life.

Chemical Characteristics of Protoplasm.—Chemists have resolved protoplasm into some sixteen different elements; these are carbon, hydrogen, oxygen, nitrogen, sulphur, phosphorus, chlorine, fluorine, silicon, sodium, potassium, lithium, calcium, magnesium, iron, and manganese. Occasionally, possibly abnormally, copper and lead have been found in protoplasm; the former, however, exists regularly in the blood of certain lower animals. Of these elements only the first four are in relatively large quantities; the others, while apparently vitally important, are proportionally very minute in amount.

Protoplasm has been subjected to repeated chemical analysis, but the question arises whether anyone has succeeded even in approximating the actual combination of the elements in the living material, for the most refined methods break down the high complexity of the protoplasm itself, leaving us simply the débris for actual examination. A very fair estimate of the amount and proportions of the elements may be learned by studying that which enters into the organism in the form of food and the waste resulting from its vital activities.

The chemical compounds which compose protoplasm are conveniently grouped as organic and inorganic. The organic ones are, first, the albuminous substances or proteins already referred to, containing carbon, hydrogen, oxygen, nitrogen, and sulphur, united into molecules of high complexity, the number of individual atoms being numbered by the hundreds. Protein has various forms such as albumin, globulin, fibrin, plastin, and nuclein; some of these, however, may be secondary products not resident as such in the actual living protoplasm. Briefly, the proteins are the nitrogen-containing compounds.

An organism also contains two other groups of non-nitrogenous organic compounds known respectively as the carbohydrates or starches and sugars and the hydrocarbons or fats and oils. The former are composed of carbon, hydrogen, and oxygen, the ratio

of two atoms of hydrogen to one of oxygen, as in a molecule of water, being always maintained. The carbon atoms are always either six or some multiple of six in number. The hydrocarbons, as the name implies, contain mainly hydrogen and carbon and if oxygen be present, it is in relatively small proportion. These non-nitrogenous organic compounds have for their chief function the liberation of energy, whereas the proteins are the chief building material of the body but may under certain circumstances be energy-liberating also.

Associated with the proteins in the protoplasm are various salts, such as potassium, sodium, and calcium phosphate, potassium and sodium chloride, magnesium sulphate, and certain other similar substances of doubtful significance. In addition to these, protoplasm contains a varying proportion of water, known as the "water of organization," which aids its fluidity.

Physical Properties of Protoplasm.—No matter what its source may be, whether plant or animal, protoplasm is a singularly uniform substance in general appearance. It may be described as grayish, viscid, semi-transparent, and semi-fluid. The grayish color is due to the presence of numerous granules in its substance; where these are lacking it is hyaline or colorless and transparent. The granules may be in part secondary products in the protoplasm derived from the constant chemical changes which it is undergoing and which will shortly be described. In addition to the granules, the protoplasm may contain vacuoles or spaces filled with a fluid, possibly containing food in process of digestion, possibly waste matters about to be discharged. Among the protoplasmic granules is a group differing from the first. These, when the protoplasm has been subject to a certain staining process, absorb the stain to a greater degree than the surrounding protoplasm. On account of their greater affinity for coloring matters, the substance of these granules has been called *chromatin*, and this, when concentrated into one or more bodies, forms the *nucleus* of the mass. The remaining protoplasm, when organized into the anatomical unit of structure known as a cell (see Fig. 1), is called the *cytoplasm*. Of these two protoplasmic substances, the nucleus and cytoplasm, the former seems to be of more vital moment to the cell, for the cytoplasm alone, separated from the nucleus, is unable to continue its existence. The nucleus regulates the vital processes of the cell, has impressed upon it the specific characters of the organism, and thus serves as

the vehicle of inheritance. Hence in the present state of our knowledge, the peculiar chromatin granules must be regarded as an integral part, perhaps even the most essentially and primarily important portion, of the living substance.

The most powerful microscope fails to resolve protoplasm into its ultimate parts. Biologists, therefore, do not agree when the minute structure is discussed, some supposing it to consist of tiny granules embedded in a common matrix (granular theory), others regarding it as consisting of a tangle of delicate threads known as fibrillæ (filar theory) and containing the more fluid portions much as a sponge does water. Such a conception as the latter, however, is at variance with the known fluidity of the protoplasm as a whole, for while a sponge may contract and change its shape, it can not flow. On the other hand, to suppose the fibers to be fluid is also open to objection, since one fluid can not form a network supporting another. All of this simply emphasizes the subtle character of this wonderful life substance, so complex chemically that it is apparently unanalyzable, and of so minute a structure as to be ultramicroscopic. And, with special lighting devices, microscopes have been made to resolve entities as small as one millionth of an inch!

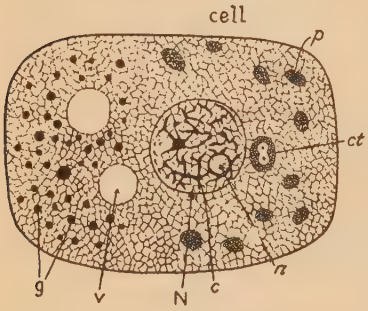

FIG. 1.—Diagram of a cell. *c*, chromosomes; *ct*, centrosome; *g*, granules; *N*, nucleus; *n*, nucleolus; *p*, plastids; *v*, vacuole. Greatly enlarged. (After Wilson, from Schuchert's *Historical Geology*.)

Physiological Properties of Protoplasm.—The physiological or functional properties of protoplasm are several, most of which are peculiar to it alone. These properties are best understood when one realizes that protoplasm is always, in both animals and plants, in the form of a *cell*, a single one of which may constitute the entire organism (Protozoa, Protophyta), or the latter may be composed of many cells varying in form and function. The physiological properties of protoplasm are, therefore, with some exceptions, those of the entire cell.

Of these, the most conspicuous, perhaps, is the power of *movement*. In the plant cell, which generally has a rigid limiting wall,

this is usually merely a streaming of the contained protoplasm. The animal cell, on the contrary, is rarely thus limited, so that the cell, as a whole, may change its shape indefinitely as in the amœboid movements manifested by certain of the lowest forms or by the white blood corpuscles in a man, or it may merely shorten in one dimension, as in one of the component cells of a human muscle.

Another property is that of sensation or *sensitivity*, the power to feel, which is manifested by movement, proving that the cell possesses *irritability*. While the resultant movement may be disproportionate to the stimulus, they generally bear a certain ratio to each other, and, up to a given point, an increased stimulus will cause a correspondingly greater movement.

Two other closely correlated characteristics are, first, *conductivity*, by which stimuli are transmitted throughout the mass of the protoplasm. Touching one part of the cell may give rise to movement in a remote area. This conductivity is thus the means of communication between one portion and another. The second of these characteristics is *coördination*, which gives rise to purposeful movements such as the harmonious motion of the cilia or locomotor organs of a protozoön. Coördination would be impossible without conductivity, and these two, together with irritability, constitute the animal functions in contrast to the vegetal ones which will be next described.

Vegetal Functions of Protoplasm.—Of the vegetal functions, the first vital phenomenon is *metabolism*, divided into two aspects, of which one is constructive metabolism, or *anabolism* (Gr. *ἀνά*, up, and *βάλλειν*, to throw)—the power on the part of the cell to utilize or assimilate food, briefly, to make it over into protoplasm similar to its own. The other is destructive metabolism or *katabolism* (Gr. *κατά*, down, and *βάλλειν*, to throw)—the disassimilation or breaking down of protoplasm into simpler compounds. This is always accompanied by the liberation of energy, which may take the form of the mechanical motion already referred to, or of heat, light, or electricity. If the anabolism, which represents the cell's income, exceeds the katabolism, or expenditure, the result is growth. If the reverse be true, diminution of size follows. Growth is accomplished not as a mineral crystal grows, by the addition of material to its outer surface, or apposition; but by a much more intimate process known as intussusception (Lat. *intus*, within, and *suscipere*, to take up), whereby the nutrient material is

disseminated all through the substance of the cell. With a small cell, growth occurs up to an optimum of size for the organism, when, under ordinary conditions, it ceases to increase in size, but may increase in numbers, usually by the simple process of dividing into two. A partial explanation of this is that the organism's ability to get food depends upon its surficial area, which increases with the *square* of its diameter, whereas its need of food depends upon its bulk, which increases with the *cube*. Hence, while in the minute cell the surface will suffice for its needs, as the cell grows its wants outrun its absorptive ability until an equilibrium is reached, beyond which increase in bulk can only be gained by a large increase in surface, which is most readily accomplished in a simple geometrical form by dividing it into two. This division constitutes, therefore, a sort of discontinuous growth, and forms one of the most essential of all protoplasmic attributes, the power of *reproduction*.

While the entity of the parent-cell is thus lost, its life and its substance still exist in its offspring, hence it can not be said to have died, and the offspring will in turn pass on their life and substance to their offspring and so on as long as the line endures. In many lower forms of life this potential "*immortality*," which is a further characteristic of protoplasm, is true of the entire organism. In higher forms, where a certain group of cells only is set apart for reproduction, they alone possess this attribute, the remaining tissues of the body dying when the individual span of life is complete.

This protoplasm, unanalyzable, ultramicroscopic, endowed with all of the qualities of the highest animal or plant—metabolism, movement, irritability, adaptability, growth, reproduction, and such "immortality" as has sufficed to continue unbroken the slender chain of existence from the beginning of life on earth, and will so long as life endures—is one of the greatest wonders of the world!

Simple Life Processes as Illustrated by Paramecium

Many of the life processes of protoplasm have been summarized in the foregoing sentence, but a clearer conception of them may be gained by a concrete example, such, for instance, as the protozoön *Paramecium*, the so-called slipper animalcule. This organism is chosen as it is relatively large and easily procured from stagnant pond water, and like places. Professor Woodruff, through having

bred more than five thousand generations in the Yale laboratory, has made it virtually a domestic animal.

Structure.—Paramecia [1] are minute unicellular forms just on the verge of invisibility, for when a drop of water containing them is held up to the light, they can be seen with the naked eye as tiny white motes moving in every direction. Under a microscope, *Paramecium* (see Fig. 2) is seen to be an elongated body tapering toward either end, with the forward extremity somewhat rounded. On one side there is a pronounced depression, the oral groove, at the depth of which is a short tubular gullet leading into the substance of the cell. Externally the animal is uniformly clothed with hair-like structures known as cilia which, by bending swiftly in one direction, followed by a slow recovery, cause it to progress. Cilia also line the mouth depression and the gullet. Here their function is not locomotor but prehensile, that is, to aid in securing food.

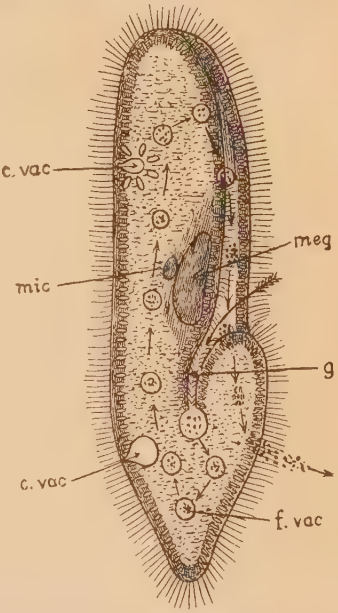

FIG. 2.—*Paramecium caudatum*. *c. vac*, contractile vacuole; *f. vac*, food vacuole; *g*, gullet; *meg*, meganucleus; *mic*, micronucleus. Greatly enlarged. (After Parker and Haswell.)

Within, *Paramecium* shows several important structures embedded in the granular protoplasmic mass. Of these the most conspicuous are the food vacuoles, spherical spaces containing water, food particles, and certain digestive ferments. These food vacuoles are temporary "stomachs," having their origin at the end of the gullet, where they are formed merely by forcing a drop of water with its contained food particles into the protoplasm. Other structures are the contractile or pulsating vacuoles, one at either end of the body, with a central cavity and radiating spaces extending into the surrounding protoplasm. The radial canals absorb

[1] There are two common species of *Paramecium*, *P. aurelia* and *P. caudatum*, but for the purpose in hand it is unnecessary to discriminate between them.

moisture and waste products from the cell until they are distended, and then discharge them into the central vacuole, the latter dilating as the radial spaces diminish. When the central cavity is full, it forcibly contracts, voiding its contents through the ruptured cell surface into the surrounding medium. The two pulsating vacuoles contract rhythmically and alternately.

Within the mass of the cell at about its center lies the essential nucleus, a compound structure composed of chromatin and consisting of a greater meganucleus and a lesser micronucleus. The latter is, however, the more important in reproduction, while the former has to do with metabolism.

Locomotion.—The physiological processes seen in *Paramecium* are essentially like those of the highest forms and may be conveniently grouped under two headings, the animal functions of locomotion and response to stimuli, and the vegetal functions of nutrition, growth, and reproduction. Locomotion is effected by movements of the cilia which bend sharply toward the rear of the animal, and thus sweep the creature forward. Then they relax, and the relative slowness of this movement offers comparatively little resistance to the water and hence does not appreciably check the creature's way. *Paramecium* swims rapidly forward, rotating slightly on its long axis as it goes, and seems to make purposeful movements.

A careful study of its behavior, however, makes it evident that its movements are governed by certain fixed rules, so that they may be predicted in advance with more or less certainty. If in its onward course *Paramecium* strikes any obstacle, the cilia reverse their action and the animal moves backward a certain distance. It then reverses once more, changes its direction somewhat toward the ventral side or that which bears the mouth, goes ahead again, and may clear or once more strike the obstacle, according to chance. But its movements are not all in one plane of space, because of the rotation upon its axis, which causes the ventral side to face in any direction at the beginning of its forward motion, to the right or left or up or down, as the case may be, and thus increases several fold the chances of avoiding the object.

Nutrition has for its objects the increase of bodily substance or growth, and the replacement of that which is consumed in the production of energy. It is not a simple process even in *Paramecium*, for it consists of a number of distinct steps, of which the first is *ingestion*, the securing of food. This is accomplished by means of

the cilia lining the mouth depression and gullet, which sweep in any nutrient material such as the bacteria or other organic particles in the surrounding water. These are forced into the protoplasm at the bottom of the gullet which, giving way before their entrance, forms a food vacuole. Into this there comes the digestive fluid whereby the nutrient material is extracted from the food, constituting the step known as *digestion*. The nutrient material is then *absorbed* from the vacuole into the adjacent protoplasm and is *assimilated* (*anabolism*) in the manner above described. During the process of digestion and absorption the food vacuole has been carried in the streaming protoplasm, first toward the posterior end of the body, then forward along the dorsal side to the anterior end, then backward past the mouth until it reaches an egestive area, not an actual aperture, but a region where the integument is easily ruptured, and here the food vacuole breaks forth into the surrounding medium, carrying the residue of contained water and the indigestible food refuse. This process is known as *egestion*, and the movement of the vacuole throughout the body for the distribution of the food corresponds to *circulation* in a higher form.

Katabolism or *disassimilation* is continually in operation to produce all of the mechanical changes or movements which the organism undergoes. This energy is produced through an oxidizing, or physiological burning, of the protoplasm, the oxygen being derived from that dissolved in the surrounding water by the process of *respiration*. No special respiratory organ is present, the whole surface of the animal serves instead. This oxidizing of the protoplasm breaks it down into a number of simpler compounds, the reduction being accompanied by the liberation of energy; but there remains the effete material to be eliminated and this is done by the process of *excretion*. The excretory products constitute the bodily waste in contradistinction to the food refuse which has never been properly a part of the animal's substance. They usually take three forms: carbonic acid gas (CO_2), which is eliminated through the surface of the body and by contractile vacuoles; water excreted by the contractile vacuoles; and nitrogenous wastes, which are eliminated by the same mechanism, in solution in the water.

Reproduction in *Paramecium* is effected in the simplest possible manner by the transverse division of the cell, each half developing the parts which are lacking and reorganizing into a perfect animal. Previous to the division of the cell, however, the micronucleus has

divided by a very complex process known as *mitosis* (Gr. μίτος, thread), whereby the halving of the chromatin is done with the utmost nicety, so that not only does each daughter cell get its full quota of nuclein, but each tiny portion is equally divided between them. Thus generation after generation of *Paramecium* is produced, each undergoing its life cycle of youth, maturity, and reproduction.

Conjugation.—Occasionally, however, reproduction is preceded by a process known as conjugation. This is effected by the coming together of two individuals which form a temporary union by their ventral sides but without actual fusion of substance. In *Paramecium caudatum* the meganucleus then breaks up into small bodies and disappears. The micronucleus, on the other hand, divides into two daughter micronuclei, each of which divides again, two of these disappear and the remaining ones are known respectively as the stationary and active pronuclei. Each active pronucleus then migrates over into the other *Paramecium* where it unites with the latter's stationary pronucleus to form a new nuclear body which consists of equal portions of nuclein from each conjugating cell. The animals then separate and each nucleus divides and forms new micro- and meganuclei.

The chief purpose of this conjugation would seem to be biparental inheritance, to increase the range of variation and hence adaptability by combining in the offspring the characteristics and experiences of two more or less remote ancestral lines. Other explanations have been offered which may or may not be true, but the almost universal occurrence of conjugation points at any rate to the fact that it fulfils some very vital function in organic economy.

Food Supply of Organisms

The question naturally arises as to the source of the highly complex compounds which form the bulk of protoplasm, for clearly they do not exist as such in the mineral kingdom, nor can an animal manufacture them. Plants, therefore, must be the constructive chemists of nature, although they can not utilize inorganic matter in its elemental condition. Having given, however, water, carbonic acid gas, and certain nitrogenous compounds comparable to ammonia, the green or chlorophyl-bearing plant *in the presence of sunlight*—the ultimate source of all organic energy—can construct the

proteins, sugars, fats, in fact, all the complex food materials necessary for the sustenance of the animal. The animal itself, on the other hand, is limited in its constructive power, and is mainly destructive. Its only source for the highly necessary nitrogen is the proteins, which it must have ready made, or starve; all it can do is to modify the form of the material somewhat, and transmute plant protoplasm into animal.

Huxley in his address on the physical basis of life, delivered in 1868, summarizes the interrelation of animal and plant protoplasm, emphasizing first of all the oneness of the physical basis of life. "Think," he says, "of the microscopic fungus—a mere infinitesimal ovoid particle, which finds space and duration enough to multiply into countless millions in the body of a living fly, and then of the wealth of foliage, the luxuriance of flower and fruit, which lies between this bald sketch of a plant and the giant pine of California, towering to the dimensions of a cathedral spire, or the Indian fig, which covers acres with its profound shadow, and endures while nations and empires come and go around its vast circumference. Or, turning to the other half of the world of life, picture to yourselves the great Finner whale, hugest of beasts that live, or have lived, disporting his eighty or ninety feet of bone, muscle, and blubber, with easy roll, among waves in which the stoutest ship that ever left dockyard would flounder hopelessly [hardly true in these days of giant liners]; and contrast him with the invisible animalcules—mere gelatinous specks, multitudes of which could, in fact, dance upon the point of a needle with the same ease as the angels of the Schoolmen could, in imagination. With these images before your minds, you may well ask, what community of form, or structure, is there between the animalcule and the whale; or between the fungus and the fig-tree? And, *a fortiori*, between all four?"

Huxley speaks, further, of man's power of assimilating the dead protoplasm of any animal or plant and thus transforming it into his own living substance. He says:

"Hence it appears to be a matter of no great moment what animal, or what plant, I lay under contribution for protoplasm, and the fact speaks volumes for the general identity of that substance in all living beings. I share this catholicity of assimilation with other animals, all of which, so far as we know, could thrive equally well on the protoplasm of any of their fellows, or of any

plant; but here the assimilative powers of the animal would cease. A solution of smelling-salts in water, with an infinitesimal proportion of some other saline matters, contains all the elementary bodies which enter into the composition of protoplasm; but, as I need hardly say, a hogshead of that fluid would not keep a hungry man from starving, nor would it save any animal from a like fate. An animal *can not make protoplasm*, but must take it ready-made from some other animal, or some plant—the animal's highest feat of constructive chemistry being to convert dead protoplasm into that living matter of life which is appropriate to itself.

"Therefore, in seeking for the origin of protoplasm, we must eventually turn to the vegetable world. A fluid containing carbonic acid, water, and nitrogenous salts, which offers such a Barmecide feast to the animal, is a table richly spread to multitudes of plants; and, with a due supply of only such materials, many a plant will not only maintain itself in vigour, but grow and multiply until it has increased a million-fold, or a million million-fold, the quantity of protoplasm which it originally possessed; in this way building up the matter of life, to an indefinite extent, from the common matter of the universe."

"Thus, the animal can only raise the complex substance of dead protoplasm to the higher power, as one may say, of living protoplasm; while the plant can raise the less complex substances—carbonic acid, water, and nitrogenous salts—to the same stage of living protoplasm, if not to the same level. But the plant also has its limitations. . . . A plant supplied with pure carbon, hydrogen, oxygen, and nitrogen, phosphorus, sulphur, and the like would as infallibly die as the animal in his bath of smelling-salts, though it would be surrounded by all the constituents of protoplasm."

References

Encyclopædia Britannica, Article on Protoplasm.

Huxley, T. H., On the Physical Basis of Life, Collected Essays, Vol. I, 1894, pp. 130–165.

Woodruff, L. L., and Baitsell, G. A., The Reproduction of Paramæcium aurelia in a 'Constant' Culture Medium of Beef Extract, Journal of Experimental Zoölogy, Vol. 11, 1911, pp. 135–142.

CHAPTER III

Classification of Organisms

Kinds of Classification.—Animals (or plants) may be grouped together for convenience of study in one of two ways: they may be classified taxonomically (Gr. τάξις, arrangement, and νόμος, law) (zoölogically or botanically), according to actual blood relationships, or from the standpoint of their life conditions. The latter classification may be called bionomic, *i. e.*, in accordance with the laws of life. The adaptive response on the part of two unrelated organisms to similar environmental conditions may give rise to convergences, wherein organisms come to resemble each other so closely that they have sometimes been actually classed together. The distinction between convergent and homogeneous (*i. e.*, of the same race) organisms is often a matter of extreme difficulty.

When the classification is based upon living organisms only, errors are also apt to occur, for groups of animals which to-day stand entirely isolated are shown to be related when their fossil ancestry is known. Zoölogical classification depends therefore in a measure upon Paleontology or the study of ancient life, while bionomic classification is largely a recent science.

ZOÖLOGICAL CLASSIFICATION

As in a military organization armies are divided into smaller and smaller subdivisions—brigades, regiments, battalions, and companies—so the organic world is divided into corresponding groups which, while increasing in number, lessen in importance as one descends the scale. An understanding of these divisions is necessary to our work.

Kingdoms and Subkingdoms.—The organic world is made up of two types of organisms, animals and plants, the first characterized in general by a more active, sentient life, the others passive, lacking in muscular and nervous systems, almost inert. These two groups of organisms are known as kingdoms, and constitute the first subdivision of the world of life. The kingdoms are in turn

divided into subkingdoms, though here there is some difference of usage. These subkingdoms are comparable in that each is made up of unicellular organisms on the one hand, Protozoa (Gr. πρῶτος, first, and ζῶον, animal) or Protophyta (Gr. πρῶτος, first, and φυτόν, plant) as the case may be, and multicellular organisms on the other. To the latter the zoölogists have given the name Metazoa (Gr. μετά, after, and ζῶον, animal), but there is no equivalent term in general usage applied to the plants.

Phyla.—Subkingdoms in turn are divided into phyla or types. Both terms are objectionable, as each has more than one meaning, but the term phylum (Gr. φῦλον, race, tribe) is the one in general use in this sense. The Protozoa constitute but one phylum, while of the Metazoa there are at least eleven such groups of forms, as, for instance, the molluscs, arthropods, and vertebrates, each separated from the others by very distinctive characteristics, in that their ground plan of structure differs widely in each case. Thus, the molluscs have a soft, unsegmented body with no trace of locomotor skeleton, while the arthropods and vertebrates are both segmented and possess locomotive hard parts, but with the distinction that in the arthropods the skeleton is external while in the vertebrates it is principally internal, the body being stiffened longitudinally by an axis known as the vertebral column.

Classes and Families.—Phyla are divided into classes, such as the fishes, reptiles, birds, and mammals among vertebrates; and these in turn into families, genera, species, and varieties. Extremists in classification use the prefixes *sub-* or *super-* to signify groups somewhat more or less restricted than the unqualified name would imply; thus, a class may include subclasses and these in turn superfamilies, families, and subfamilies before the genera are reached.

Genera, Species, and Varieties.—The chief object of our study being the origin of species, an adequate conception of a species is necessary. While biologists have not yet succeeded in arriving at a unanimity of opinion as to just what constitutes a species, the general conception of a kind of animal or plant to which a definite name has been given, such as a red fox, timber wolf, coyote, or jackal, just about expresses the idea. A species therefore is a group of individual animals or plants resembling each other very closely, not only in broad features but in minute detail as well. In general they are such as can breed together and produce fertile offspring, which in turn may reproduce. This was Huxley's great test of a

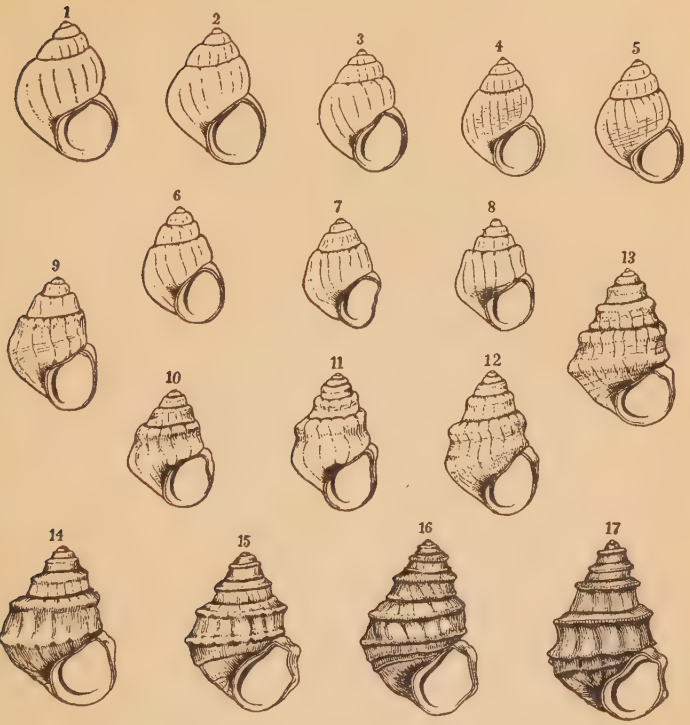

FIG. 3.—Varieties of *Paludina*. Gradational series: the extremes, Nos. 1 and 17, would constitute separate species were the means, Nos. 2 to 16, not living contemporaneously. (After Neumayr.)

species, but does not always hold true. The two species of camel, *Camelus dromedarius* and *C. bactrianus*, will breed together; and the llama, *Auchenia glama*, will breed with the alpaca, *A. pacos*, and the offspring are fertile. This is also true of several species of deer and of certain of the Bovidæ, such as the zebu, *Bos indicus*, and the gayal, *Bibos frontalis;* furthermore, the result of such a cross was bred to an American buffalo, *Bison americanus*, and produced a calf, the result of a triple alliance, not only of distinct species, but, according to our present definition, of three distinct genera (Bartlett). Sometimes forms which are quite different, as certain snails, and which might well be considered different species, nevertheless grade into each other if a sufficient series be found and placed in

orderly sequence (Fig. 3). The extremes would be species if the means of the series did not exist; as it is, they are varieties. Varieties may be arranged in gradational series, each differing from the next in very minute detail. Species do not so intergrade into each other. Were the annectant varieties blotted out by extinction so that only the extremes of the series survived, the latter would then become separate species. Hence one rather poetic definition of species likens them to "islands in a sea of death." All of the dog-like forms which were mentioned by way of illustration, with the exception of the fox, show specific differences, but any one would at once see a great many important resemblances which seem to imply a very close degree of relationship among them all. If they were bred together, however, the offspring would probably prove infertile, as in the case of the domestic mule, whose parents are the horse and ass. The various wolves and the jackal on the one hand and the horse and ass on the other belong in each case to the same genus but to different species.

This conception of genera and species was first clearly stated by Linnæus (page 8), who gave to each animal and plant with which he was familiar a double name in Latin form, although often derived from the Greek or other languages. These names imply relationship, for the first is that of the genus to which the form belongs, while the second indicates its species. Thus the scientific name of the timber wolf is *Canis lupus*, of the coyote *Canis latrans*, of the jackal *Canis aureus;* but the red fox bears the name *Vulpes vulgaris*, showing it to be not only a separate species but a different genus as well. All of these, however, are dog-like forms and hence belong to the widespread family Canidæ. This family, together with the cats, bears, weasels, and various other animals, is carnivorous, with teeth of a peculiar sort, and to all such forms Linnæus gave the class name Feræ, of which the modern equivalent is Carnivora.

To revert to the definition of species once more, Webster thus defines it: "A more or less permanent group of existing things or beings, associated according to attributes, or properties determined by scientific observation." In general the idea of permanence is implied, but only while conditions remain the same; changing conditions, either through the migration of the animal to a new home or an actual change, climatic or otherwise, in the old one, will react upon the species and thus alter its characteristics.

There may also be a gradual change in the organisms in non-essential things in the course of time, even with practically unchanging conditions, especially where isolation of lines is established, as in the case of the various varieties and species of land snails in the radiating valleys in the islands of Tahiti (Crampton). A species has also been defined as "a stage in the evolution of a race." The species has already been spoken of as an island and the genus may be called an archipelago in a sea of death (Jordan and Kellogg).

Classification of Animals

(Modified from Parker and Haswell)

ANIMAL KINGDOM

Subkingdom **PROTOZOA** (Gr. πρῶτος, first, and ζῶον, animal). Unicellular, solitary or colonial organisms of minute size, without separate tissues composed of cells.

Phylum I. **Protozoa.** With the characteristics of the subkingdom.

Class I. SARCODINA (Gr. σάρξ, flesh). Without external cell-wall. Locomotor organs pseudopodia. Frequently with a calcareous shell or a siliceous skeleton.

Lobosa (Gr. λοβός, lobe). With blunt or lobe-like pseudopodia. Naked (*Amœba*), or shelled (*Arcella*, etc.). Marine and fresh-water; sometimes parasitic.

Foraminifera (Lat. *foramina*, holes, and *ferre*, to bear). Calcareous shell, generally with numerous fine apertures. Pseudopodia fine, branching or anastomosing. Marine and fresh-water.

Radiolaria (Lat. *radiare*, to radiate). Siliceous shell, delicate, lace-like. Fine ray-like pseudopodia with central axis. Marine.

Class II. MASTIGOPHORA (Gr. μάστιξ, whip, and φέρειν, to bear). Body with limiting membrane. Locomotion by means of one or more whip-like flagella. Solitary or colonial. Some flagellate forms show certain plant-like characteristics, notably in the presence of chlorophyl, or leaf-green. Thus they are variously claimed by both zoölogists and botanists. Certain members of this group lie upon the frontier between the plant and animal kingdoms.

Class III. INFUSORIA (Lat. *infusorium*, because some species are abundant in certain infusions). With limiting membrane. Locomotor organs, when present, numerous hair-like cilia (Ciliata), as in *Paramecium*. Non-locomotor Suctoria possess tentacles terminating in adhesive knobs, etc., for securing food.

Class IV. Sporozoa (Gr. σπόρος, seed, and ζῶον, animal). Parasitic Protozoa with complicated life histories. The young are generally reproduced in the form of spores. Locomotor organs usually absent. Many human scourges, such as malaria, are caused by Sporozoa.

Subkingdom **Metazoa** (Gr. μετά, after, and ζῶον, animal). Multicellular animals with definite tissues composed of cells, among which there is division of labor. Reproduction by means of ova and spermatozoa (sexual) the rule, although asexual reproduction does occur.

Phylum I. **Porifera** (Lat. *porus*, pore, and *ferre*, to bear). Sponges. Plant-like organisms, motionless, without tentacles. With a more or less complicated internal canal system and with inhalent and exhalent pores. Simple or colonial. In the more complicated sponge stocks the individuals can no longer be distinguished. Skeleton, when present, consisting of calcareous or siliceous spicules or of chitinous (horny) fibers (spongin), sometimes reinforced by siliceous spicules. Commercial sponges possess a chitinous skeleton without the supporting spicules.

Phylum II. **Cœlenterata** (Gr. κοῖλος, hollow, and ἔντερον, intestine). Hydroids, jellyfishes, coral polyps, etc. Radially symmetrical animals, generally with tentacles and stinging cells. With one internal cavity functioning both for circulation and the digestion of food.

Class I. Hydrozoa (Gr. ὕδωρ, water, and ζῶον, animal). Polyps with a simple internal cavity, either simple (*Hydra*) or forming more or less complex colonies (hydroids) in which there is division of labor among the various individuals (zoöids). The reproductive zoöids take the form of medusoid buds which may become detached from the colony as free-swimming medusæ (Gr. Μέδουσα, Medusa) (jellyfish).

Class II. Scyphozoa (Gr. σκύφος, cup, and ζῶον, animal). Cœlenterates in which the medusæ are large and dominant. There is no hydroid colony, but the medusæ are generally derived from minute polyps known as scyphulæ.

Class III. Actinozoa (Gr. ἀκτίς, ray, and ζῶον, animal). Corals. Polyps with complicated internal cavities and with no free-swimming medusæ. They may be either fleshy (sea-anemones) or secrete a horny or calcareous skeleton (corals). Solitary or colonial, the latter sometimes becoming massive coral stocks, aggregates of which form extensive reefs or islands.

Class IV. Ctenophora (Gr. κτείς (κτέν-), comb, and φέρειν, to bear). Comb-jellies. Pelagic cœlenterates which progress by means of rows of comb-like swimming plates formed of fused cilia. More or less ovoid to band-like in shape, and generally provided with two tentacles which bear adhesive, instead of stinging, cells. Never colonial, and exclusively marine.

Phylum III. **Platyhelminthes** (Gr. πλατύς, flat, and ἕλμινς, worm). Flatworms. Bilaterally symmetrical animals, flattened dorso-ventrally,

the body cavity filled with a tissue called parenchyma. Digestive and other systems generally much branched. The free-swimming Turbellaria (Lat. *turba*, whirling) have ciliated contractile bodies, while the parasitic forms are not ciliated as adults. Those of the latter which are of simple form are known as Trematodes (Gr. τρηματώδης, having holes), while the elongated, segmented tapeworms, without digestive system, are called Cestoda (Gr. κεστός, girdle).

Phylum IV. **Nemathelminthes** (Gr. νῆμα, thread, and ἕλμινς, worm). Threadworms. Cylindrical, worm-shaped animals with a body cavity. Many are parasitic and may lose the intestinal canal.

Phylum V. **Trochelminthes** (Gr. τροχός, wheel, and ἕλμινς, worm). Wheel animalcules. Variously shaped organisms of minute size, sometimes sedentary, again swimming by means of ciliated bands which may resemble revolving wheels, hence rotifers (Lat. *rota*, wheel, and *ferre*, to bear).

Phylum VI. **Molluscoidea** (Lat. *molluscum*, mollusc, and Gr. εἶδος, form). Lamp-shells and sea-mosses. Attached, bilaterally symmetrical, unsegmented animals, with a crown of ciliated tentacles or spirally rolled arms.

Class I. Bryozoa (Gr. βρύον, moss, and ζῶον, animal) or Polyzoa (Gr. πολύς, many). Sea-mosses. Minute animals usually encased in chitinous tubes or "cells." Generally colonial and often resembling superficially a hydroid or an alga.

Class II. Brachiopoda (Gr. βραχίων, arm, and πούς, foot). Lamp-shells. Marine forms with a bivalve shell, thus resembling the true molluscs (clams and mussels). In the brachiopods, however, the shell valves are dorsal and ventral, whereas in the molluscs they are lateral. The mouth lies between two ciliated spiral arms which rest closely coiled within the shell. Numerous in geologic time, comparatively few living.

Phylum VII. **Echinodermata** (Gr. ἐχῖνος, sea-urchin, and δέρμα, skin). Spiny-skinned animals. Marine, radially symmetrical forms whose parts are in multiples of five. With a calcareous skeleton varying in its development from minute scattered plates to a complete shell. Locomotion by means of a water-vascular or ambulacral (Lat. *ambulacrum*, walk) system which is peculiar to the group. Never parasitic nor colonial.

Class I. Asteroidea (Gr. ἀστήρ, star, and εἶδος, form). Starfishes. With a pentagonal or star-like body formed of a central disc and five (or more) radiating arms.

Class II. Echinoidea (Gr. ἐχῖνος, sea-urchin, and εἶδος, form). Sea-urchins and sand-dollars. Spheroidal, oval, or disc-shaped forms with a solid test or corona beset with numerous spines.

Class III. Holothuroidea (Gr. ὁλοθούριον, zoöphyte, and εἶδος,

form). Sea-cucumbers. Oval or worm-like, with leathery body-wall containing minute plates or spicules. A crown of retractile tentacles around the mouth.

Class IV. Crinoidea (Gr. κρίνον, lily, and εἶδος, form). Sea-lilies or feather-stars. Stalked echinoderms, with many-branched arms. Some (Comatula) become secondarily free. Formerly numerous, now relatively rare.

There are two wholly extinct classes, the Cystoidea and Blastoidea, somewhat similar to crinoids.

Phylum VIII. **Annulata** (Annelida) (Lat. *annulus*, ring). Segmented worms. Primitive, worm-like forms, with ring-like or somewhat flattened segments, and without jointed limbs. Marine worms, earthworms, and leeches.

Phylum IX. **Arthropoda** (Gr. ἄρθρον, joint, and πούς, foot). Arthropods. Bilaterally symmetrical, segmented animals, with jointed appendages. Body encased in an exo-skeleton of chitin often more or less hardened by calcareous salts.

Class I. Crustacea (Lat. *crusta*, shell). Crabs, lobsters, and barnacles. Aquatic arthropods, with two pairs of antennæ and numerous appendages. Breathing generally by means of "gills." A few secondarily adapted to terrestrial life. The majority free-living, some fixed or even parasitic.

Class II. Arachnida (Gr. ἀράχνη, spider). Spiders and scorpions. Exo-skeleton chitinous, four pairs of legs. Air-breathers, except the horseshoe crab (*Limulus*), often with silk-spinning and poison glands. Free-living or rarely parasitic, never sedentary.

Class III. Myriapoda (Gr. μυρίος, countless, and πούς, foot). Centipedes and millipedes. Numerous similar body segments, each bearing one or two pairs of legs. Air-breathers, some armed with poison fangs.

Class IV. Hexapoda (Gr. ἕξ, six, and πούς, foot). Insecta (Lat. *insectus*, cut up). Insects. Body divided into three distinct regions: head, thorax, and abdomen, of which the second bears three pairs of legs and usually two pairs of wings. The higher insects undergo a complex metamorphosis. This class includes the most highly diversified and by far the most numerous of all animals, living under almost every conceivable condition of life.

Phylum X. **Mollusca** (Lat. *mollis*, soft). Molluscs. Bilaterally symmetrical, unsegmented animals, without locomotor skeleton, but with a more or less developed fold of the body-wall known as the mantle, and a variously formed shell composed chiefly of calcium carbonate.

Class I. Pelecypoda (Gr. πελεκύς, hatchet, and πούς, foot). Bivalves; clams, oysters, mussels, etc. Shell consisting of two lateral valves connected by an elastic hinge ligament. Fixed or free, fresh-water or marine.

Class II. Gastropoda (Gr. γαστήρ, stomach, and πούς, foot). Univalves; snails, etc. With a variously developed and ornamented, gen-

erally spirally twisted shell, and an expanded creeping foot. Free-living, salt- and fresh-water, some terrestrial.

Class III. CEPHALOPODA (Gr. κεφαλή, head, and πούς, foot). Squid, octopus, nautilus, etc. With distinct head which has a circle of arm-like processes, sometimes bearing tentacles, sometimes hooks or suckers, and the equivalent of the foot of other molluscs. Shell variable; may be absent (octopus), or may be a large, spirally coiled, chambered structure (nautilus) which in some extinct forms was highly complex. Marine. Some of immense size.

Phylum XI. **Chordata** (Lat. *chordatus*, having a cord). Chordate animals. Bilaterally symmetrical, generally segmented animals with a perforated pharynx (gill-slits), a hollow, dorsally situated nerve-cord, and an axial, stiffening notochord which is generally replaced by the vertebral column.

Subphylum and Class I. HEMICHORDA (Gr. ἡμι-, half, and χορδή, cord). *Balanoglossus*, etc. Small worm-like animals with rudimentary notochord. Marine. Semi-sedentary.

Subphylum and Class II. UROCHORDA (Gr. οὐρά, tail, and χορδή, cord). Tunicates or sea-squirts. Generally sedentary marine animals which are free-swimming at least during larval life, when they possess a notochord in the tail. The adult is enclosed in a mantle or "tunic" which may contain cellulose, a substance rarely found in the animal kingdom. Generally with retrogressive metamorphosis.

Subphylum III. VERTEBRATA (Lat. *vertebratus*, jointed). Back-boned animals.

Section A. ACRANIA (Gr. ἀ-, without, and κρανίον, skull). Cephalochorda (Gr. κεφαλή, head, and χορδή, cord). Skull-less, notochord running to end of snout. Blood colorless. Including only the little lancelets, *Amphioxus*, etc., found burrowing in sand near the shore. Nearest the ancestral vertebrate of any living form.

Section B. CRANIATA (Gr. κρανίον, skull). Skull-bearing vertebrates, with red blood.

Class I. *Cyclostomata* (Gr. κύκλος, circle, and στόμα, mouth). Lampreys and hag-fishes. With suctorial mouth armed with chitinous teeth, and no jaws. Elongate, eel-shaped forms, without paired fins.

Class II. *Pisces* (Lat. *piscis*, fish). Fishes. Aquatic, generally scaly or armored, with paired and unpaired fins. Breathing by means of gills, sometimes with accessory lung-like organs. Cold-blooded, usually oviparous (egg-laying) forms.

Elasmobranchii (Gr. ἐλασμός, plate, and βράγχια, gills). Sharks and rays.

Dipnoi (Gr. δι-, doubly, and πνεῖν, to breathe). Lung-fishes.

Ganoidei (Gr. γάνος, brightness, and εἶδος, appearance). Ganoid or armored fishes.

Teleostei (Gr. τέλεος, complete, and ὀστέον, bone). Modern bony fishes.

Class III. *Amphibia* (Gr. ἀμφίβιος, living a double life). Frogs and salamanders. Cold-blooded, naked and slimy or armored, with paired fins transformed into terrestrial hand-like limbs; unpaired fins, when present, never supported by fin rays. Oviparous. Breathing generally by means of gills during larval life and by lungs as adults. With metamorphosis.

Urodela (Gr. οὐρά, tail, and δῆλος, distinct). Salamanders.

Anura (Gr. ἀ-, without, and οὐρά, tail). Frogs and toads.

Gymnophiona (Gr. γυμνός, naked, and ὄφις, serpent). Cæcilians, legless, burrowing forms.

Stegocephalia (Gr. στέγη, roof, and κεφαλή, head). Extinct, armored amphibia.

Class IV. *Reptilia* (Lat. *repere*, to crawl). Reptiles. Cold-blooded, scaly or armored, terrestrial or aquatic animals, breathing exclusively by means of lungs. Oviparous, though some snakes and the extinct ichthyosaurs brought forth the young alive (viviparous). The living orders are few:

Squamata (Lat. *squama*, scale). Lizards and snakes.

Chelonia (Gr. χελώνη, turtle). Turtles and tortoises.

Crocodilia (Gr. κροκόδειλος, crocodile). Crocodiles and alligators.

Rhynchocephalia (Gr. ῥύγχος, snout, and κεφαλή, head). An ancient order of which the solitary, lizard-like *Sphenodon* of New Zealand is the sole survivor. Of many extinct orders there are:

Theromorpha (Gr. θηρίον, beast, and μορφή, form). Mammal-like reptiles.

Ichthyosauria (Gr. ἰχθύς, fish, and σαύρα, lizard) and Plesiosauria (Gr. πλησίος, near, and σαύρα, lizard). Marine reptiles.

Dinosauria (Gr. δεινός, terrible, and σαύρα, lizard). Includes small to gigantic terrestrial forms, related to the birds.

Pterosauria (Gr. πτερόν, wing, and σαύρα, lizard). Aërial reptiles with membrane expansions by which they could fly.

Class V. *Aves* (Lat. *avis*, bird). Birds. Warm-blooded, feathered animals, with the fore limbs transformed into wings. Oviparous. A numerous but very uniform class.

Class VI. *Mammalia* (Lat. *mamma*, breast). Mammals. Warm-blooded, hairy forms, generally quadrupedal and terrestrial, some aquatic (whales, seals), other aërial (bats). The young are with few exceptions viviparously born (alive) and are nourished after birth by the secretions of modified skin (mammary) glands. Chest and abdominal cavities separated by a muscular diaphragm.

Subclass Prototheria (Gr. πρῶτος, first, and θηρίον, beast).

Order Monotremata (Gr. μόνος, single, and τρῆμα, perforation). Egg-laying (oviparous) mammals. *Ornithorhynchus* and *Echidna*.

Subclass Eutheria (Gr. εὖ, well, and θηρίον, beast). Viviparous mammals. Some of the orders are:

Marsupialia (Lat. *marsupium*, pouch). Pouch-bearing mammals. Opossum, kangaroo.

Edentata (Lat. *edentatus*, toothless). Anteaters, sloths, and armadillos.

Insectivora (Lat. *insectum*, insect, and *vorare*, to devour). Shrews, moles, hedgehogs.

Chiroptera (Gr. χείρ, hand, and πτερόν, wing). Bats.

Rodentia (Lat. *rodere*, to gnaw). Rats, hares.

Carnivora (Lat. *caro*, flesh, and *vorare*, to devour). Dogs, cats, bears, seals.

Cetacea (Gr. κῆτος, whale). Whales and dolphins.

Ungulata (Lat. *ungula*, hoof). Hoofed animals, with several suborders. Elephants, horses, rhinoceroses, cattle, deer.

Sirenia (from *Siren*, the manatee). Sea-cows.

Primates (Lat. *primus*, first). Monkeys, apes, man.

BIONOMIC CLASSIFICATION

This classification of organisms is based upon the mode of life and the consequent adaptive modification of structure, form, and color which in some cases so obscure the fundamental characteristics of the group to which the animal belongs as to make its true classification in the zoölogical scale a matter of great difficulty. For in extreme cases true relationships are betrayed only by studying the life history of the organism and can not be learned from its adult condition, as in the parasitic barnacle *Sacculina* (see page 267). A bionomic classification, therefore, does not necessarily agree with one based on such revealed relationships, but is, historically, a more primitive classification.

Animals and plants may be considered first in their interrelationship with other organisms and secondly in their relations to the physical environment.

Interrelationships with Other Organisms

Free-living forms are such as are not sedentary nor in permanent association with other organisms in any of the several ways to be described below. They do, of course, depend upon other animals or upon plants for their sustenance; in the former case they are called carnivorous or predatory, in the latter herbivorous. The

predatory animal, unless it be simply blood-sucking or one which, like certain insects (bird-lice), feeds upon portions of the skin, usually destroys the prey, while the herbivore does not necessarily injure the food plant disastrously. Free-living forms of the same species may band together for mutual aid or defense, when they are called gregarious or communal (see Chapter XVI).

Parasitic (Gr. *παρά*, beside, and *σῖτος*, food).—Parasitism will be discussed more at length in a later chapter (Chapter XVII), especially with regard to its degenerating influence upon the parasite. It is an ignoble association between one animal or plant and another and while the parasite is benefited in that it obtains food and protection with the least possible effort, the effect upon the host is generally a detrimental one, and sometimes disastrous. But the parasite usually instinctively avoids fatal injury to its host, as that would be decidedly to its own disadvantage unless its days of parasitism be fulfilled. Herein it differs from the predaceous animal, whose association with the prey is transitory, but almost invariably destructive of its life.

Fig. 4.—Commensal hermit crab, *Eupagurus constans*, and hydroid, *Hydractinia sodalis*. (After Doflein.)

Commensal (Lat. *com-*, together, and *mensa*, table) association in contrast with parasitic is mutually beneficial. It does not, however, imply an organic union such as prevails among symbiotic forms, but merely a more or less permanent association for mutual good. The word commensal means *one who eats at the same table*, but in ordinary usage has become obsolete, nevertheless that is what the word implies biologically, *i. e.*, an animal which lives with or on another (species), partaking of the same food.

A familiar example is the association of a hermit crab and a hydroid which forms a dense furry growth over the crab's shell.

The crab is a wasteful feeder and the hydroid gathers in the tiny particles of rejected food. It also gets transportation without effort and in return offers the crab a certain immunity from attack, as it is armed with stinging cells and the general appearance of the furry growth renders the crab less conspicuous (see Fig. 4). Another example is the rhinoceros bird which picks ticks from the rhino's back and gives warning of approaching danger to its dull-witted friend. The pilot-fish which accompanies the shark is still another and the peculiar association of gnus, ostriches, and zebras in Africa is a further instance. In the last example it is merely the extension of the mutual aid afforded to the other members of a herd by the sentinels so as to embrace more than one species. The ostrich is so capital a watch-tower that the others have taken advantage of it.

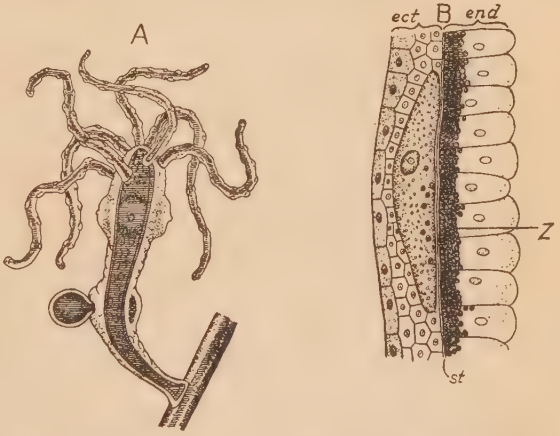

Fig. 5.—Green hydra, *Hydra viridis*, containing symbiotic unicellular plants (zoöchlorellæ). A, entire animal, greatly enlarged. B, section of body-wall: *ect*, ectoderm; *end*, endoderm; *st*, supporting lamellæ; *z*, zoöchlorellæ. (After Weismann.)

Symbiotic (Gr. *σύν*, together, and *βίος*, life).—This is the most intimate association of all, again for mutual benefit, and by some writers it seems to be considered as merely a more intimate form of commensalism. Symbiosis means *living together* and in its restricted sense implies an organic union or internal partnership between organisms, so intimate that it can only be severed by death. It can not exist between two animals but only between an animal and a green, chlorophyl-bearing plant or between a green and a colorless plant. Instances of the first sort are found among the lower animals such as the green hydra (*Hydra viridis*) of which the color is not due to animal pigment but to the presence of numerous minute green plants embedded in its cells (see Fig. 5). Another

instance is that of the flagellate protozoön *Euglena viridis* in which precisely the same conditions exist, and many Radiolaria contain symbiotic algæ known as "yellow cells" or zoöxanthellæ. This last relationship is thus described by Thomson:

"They [the 'yellow cells'] are unicellular plants embedded in the transparent living matter of the Radiolarians, and a very profitable partnership has been established. Being possessed of chlorophyl, the Algæ can utilize the carbonic acid formed by the Radiolarian, and are able to build up carbon compounds, such as starch. They give off oxygen, which is of course profitable for the animal, and they doubtless utilize nitrogenous waste products made by the animal. If things are not going well, it is always open to the Radiolarian to digest its partners! The huge numbers of Radiolarians—alike of individuals and of species—seem to indicate that the symbiosis is very profitable."

Symbiotic association of green and colorless plants is found in the lichens, which have been proved to be compound plants, each consisting of "the branching and interlacing threads of a [colorless] Fungus enclosing partner [green] Alga cells. The Fungus fixes the plant, absorbs air, water and salts, protects the Alga from drought and injury, and forms spores which are wafted away by wind and water, and may start new lichens if they find their proper partners. The Alga uses the sunlight to build up carbon compounds, and it joins with the Fungus in forming sexual reproductive bodies. By taking proper precautions the Alga can be got to live in water without the Fungus, and the latter can live on sugary media or the like without the Alga" (Thomson).

Another remarkable instance of symbiotic association of a somewhat different sort is that of the various beneficial bacteria that live within the bodies of higher animals, especially in the alimentary canal, and which seem to serve a very important function in aiding in the digestion and absorption of food. There is some question whether the animal could live its normal life without the aid of these internal organisms. Should their effect be deleterious instead of beneficial, they would be classed as parasites instead of symbiotic partners.

Interrelationships with the Physical Environment

In discussion of the physical environment, the first consideration is the medium in which the organism lives, whether air or water,

for this determines its method of breathing. The other features are its relation to the bottom or substratum, and whether or not the creature is a locomotor type, for as we shall see, both of these considerations influence very profoundly the fundamental form and often the color of the organism. The forms which do not depend upon the substratum but are suspended in the medium wherein they live may be either plankton or nekton, according to their locomotor ability. Those which rest or move upon the bottom are called benthos.

Plankton (Gr. πλαγκτός, wandering) are the animals or plants which float in the water largely at the mercy of wave or current, as they possess little or no locomotive powers other than the ability to rise or sink. They range in size from microscopic dimensions to medusæ half a yard in diameter, and have in general the following characteristics: Body more or less transparent, usually hyaline or pale violet or rose-tinted, though some jellyfish are rather gaudily colored. The hue is as a rule, however, one which harmonizes well with the water. There is an almost total absence of opaque skeletal structures, only a few retaining delicate calcareous shells inherited from their benthonic ancestors (Grabau). In general form planktonic organisms are as a rule radially symmetrical, for locomotion in one direction is what usually determines bilateral symmetry. (See Fig. 6.)

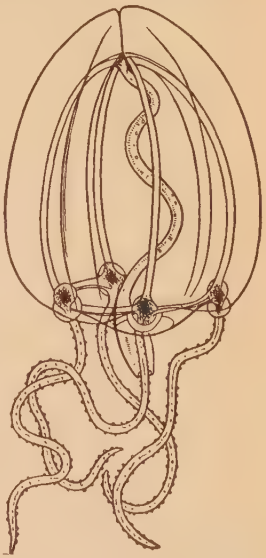

Fig. 6.—Planktonic jellyfish, *Sarsia eximia*. (After Doflein.)

The horizontal distribution of the marine plankton is largely caused by ocean currents which tend to keep the swarms of individuals together and move them *en masse*. Such powers of locomotion as they possess enable these organisms to sink to greater depths for darkness or tranquillity during stress of weather, coming to the surface at night or in time of calm. During the day many of them sink to a depth of from 50 to 150 fathoms, rising to the surface only on quiet nights.

While marine or halo-plankton (Gr. ἅλς, sea) is the most

abundant and varied, fresh-water or limno-plankton (Gr. λίμνη, lake) also exists in nearly all lakes and rivers. Permanent aërial or geo-plankton probably does not exist, though microörganisms such as bacteria or "germs" seem to float about in the air almost indefinitely.

Examples of planktonic organisms are the innumerable foraminiferal and radiolarian Protozoa, diatoms among plants, and the swarms of medusæ or jellyfish seen in summer seas. Many molluscs (pteropods, heteropods) are included, some of which form the staple of diet of the great whalebone whales, and because of their small size are devoured in countless numbers; while the minute shells of Foraminifera, Radiolaria, Pteropoda, and diatoms form the bulk of the oozes which cover thousands of square miles of the ocean floor.

Nekton (Gr. νηκτός, swimming) consists of animals with sufficient locomotive powers to stem the aquatic and aërial currents and go whithersoever they will. Their chief characteristics are well developed motive organs, spindle form to reduce resistance, bilateral symmetry, body non-transparent, but with distinct coloration which may follow fixed laws (see faunal coloring, sea and air, page 235). The skeleton is opaque and the muscles and generally the organs of special sense are highly developed.

Of marine invertebrates, certain of the cephalopods, notably the squid, are good examples, while among vertebrates the great majority of fishes, sea-turtles, whales, and seals among living types and the great marine reptiles, the ichthyosaurs, plesiosaurs, and mosasaurs among extinct animals, represent the aquatic nekton.

Aërial nekton is abundant in the flying forms, such as insects, birds, pterosaurs, and bats, some of which, notably certain insects and birds, have wonderful powers of sustained flight. Aërial nekton, however, differs from the aquatic in that sooner or later it must come to rest upon the bottom and become benthonic.

Benthos (Gr. βένθος, depths of the sea).—Benthonic forms are the bottom-dwellers, whether fixed to the substratum or with powers of locomotion over it. The former are called sedentary, the latter vagrant benthos. Sedentary benthonic forms, as a rule, exhibit radial symmetry, well shown in corals and crinoids on the part of animals and in the great majority of higher plants. Marked exceptions, as in the brachiopods and barnacles, do occur. Of course this radial symmetry is only attained in its perfection where

the environmental conditions are alike on all sides. Among sedentary animals so great a dependence is placed upon food swept within reach by means of stream, tidal, or wave action, that the food-getting organs are apt to degenerate or never develop, and often a special ciliary device takes their place, as in the brachiopods, crinoids, pelecypod molluscs, tunicates, and even in the lancelet (*Amphioxus*) and larval lamprey (cyclostome) among vertebrates. Loss or non-development of musculature, locomotor organs, bilateral symmetry, and organs of special sense are characteristic of sedentary benthos, and with rare exceptions colonial organisms are restricted to this group. (See Fig. 7.)

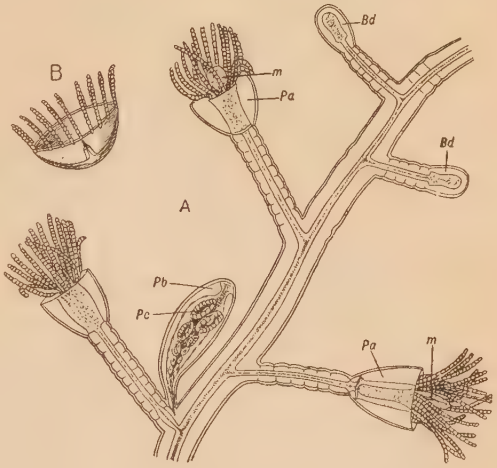

FIG. 7.—Hydroid colony, *Obelia* sp. A, fixed asexual colony: *Bd*, bud, developing polyp; *m*, manubrium; *Pa*, nutritive polyp or hydranth; *Pb*, reproductive individual or blastostyle; *Pc*, medusoid buds which will become free-swimming medusæ. B, sexual medusa or jellyfish. (From Schuchert's *Historical Geology*.)

Examples of *sedentary benthos* would be the sponges; hydroids, with the exception of the remarkable Siphonophora, a free-swimming (planktonic) colony wherein division of labor among the various zoöids has been carried to an extreme; Actinozoa, sea-anemones (Fig. 8), and corals; Molluscoidea as a whole; barnacles among the Crustacea; certain bivalve molluscs, such as the oysters; and the tunicates. With plants, almost all belong to this category, the only exceptions being the motile bacteria and other Protophyta which have been included under plankton. Nektonic plants are unknown. While aërial sedentary benthos includes the great bulk of the higher plants, air-breathing sedentary animals are rare. A number, which like the barnacles may be left bare by the retreating tide, thus become temporarily aërial but do not respire air, although provision has to be made by nature to withstand the

exposure. The only true aërial sedentary benthos seems to be the scale insects (Coccidæ, see Fig. 14) which attach themselves permanently to some plant, twig, leaf, or fruit, and remain constantly in one place thereafter as long as the plant juices yield sufficient nourishment. Drying up of the leaf upon which they live has been known to cause a very short migration, and while extremely degenerate and scale-like, as the name implies, they never wholly lose their organs of locomotion.

Fig. 8.—Benthonic sedentary anemone, showing radial symmetry. (After Emerton, from Schuchert's *Historical Geology*.)

The group known as *vagrant benthos* is an extremely extensive one, including a large number of marine, but fewer fresh-water types, and almost all air-breathing animals. Bilateral symmetry is the rule, though some, notably the echinoderms, are radially symmetrical. This radial symmetry of the echinoderms masks a more primitive bilateral symmetry, whereas in such forms as the irregular sea-urchins a secondary bilateral symmetry is very marked. Coupled with bilateral symmetry goes the development of locomotor and the higher sense organs, and because of the intensity of the struggle for existence the various adaptations of form, color, and food-getting devices are extremely varied. True colonies, such as the bryozoan *Cristatella*, occur but are very rare, though other animal associations, gregarious or communal, are much more frequent. The transition from the vagrant benthos to nekton is easy and the instances numerous, and in some cases it is difficult to know under which category the animal should be placed, as in the case of certain marine worms and the sea-otter.

The term *mero-plankton* (Gr. μέρος, part) was introduced by the German naturalist Haeckel to include the free-swimming young of benthonic organisms which lead, during their larval state, a planktonic existence. These forms are as a rule extremely small and have feeble powers of locomotion, generally by means of cilia. Nevertheless they are so numerous that the upper strata of the oceans are literally crowded with them and they form a great source of food supply for the more aggressive forms of life. Grabau says of them:

"Floating about in the sea, in perfect clouds or swarms, these mero-planktonic organisms pass their short existence, a sport of the waves and currents. Sooner or later, however, they will sink to the bottom, a veritable rain of seedling organisms, and if they fall upon a fertile soil, in other words, if they reach the proper facies of the substratum, they will develop into the benthonic adult; but if they fall upon an unfavorable bottom, or if food supply is scarce, they will perish."

The necessity of some means of dispersal or for the repopulation of an area wherein accident has destroyed the original inhabitants is imperative, and in the case of sedentary adults can only be attained by this means. Mero-planktonic larvæ are found in every group of aquatic sedentary benthonic animals. The young of the sedentary scale insects, on the other hand, which are active for a brief time, are vagrant benthos. Spores and many seeds like those of the maple and dandelion constitute about all that can possibly be included in aërial mero-plankton.

Pseudo-plankton (Gr. ψεῦδος, false) is a term proposed for organisms such as the sargassum or gulf sea-weed which is normally or in early life an attached benthonic organism but which becomes planktonic. The meaning of the term has been extended to include plants or animals living as sedentary or vagrant benthos upon floating objects, such as the algæ, hydroids, or bryozoans, which may be attached to the floating sargassum, and the Crustacea, molluscs, or other animals which dwell among them. In many instances the pseudo-planktonic existence of these forms is due to accident, but on the other hand it seems to be habitual with certain forms, which, like the goose-barnacle, *Lepas*, rarely occur except attached to floating objects such as timber or the bottoms of ships, especially when the latter are derelict. Many of the animals found on floating sargassum seem to be characteristic of it in this condition, as they do not occur when it is attached.

References

Grabau, A. W., The Relation of Marine Bionomy to Stratigraphy, Bulletin of the Buffalo Society of Natural Sciences, Vol. VI, 1899, pp. 319–367.

Parker, T. J., and Haswell, W. A., A Text-book of Zoölogy, 1910.

Thomson, J. A., The Wonder of Life, 1914.

CHAPTER IV

Geographic Distribution

Kinds of Distribution.—The distribution of life on earth has three aspects, two of which are distributions in space and one in time. Of course every organism can be considered from all three points of view, but a clear comprehension of each can only be obtained by treating them separately and in order.

These three distributions are known as follows:

In space:

Geographic. Horizontal or surficial distribution.

Bathymetric. Vertical or altitudinal distribution.

In time:

Geologic. Durational distribution.

Geographic Distribution.—The distribution of life over the earth's surface is world-wide, as no place is so forbidding as to be entirely without its flora or fauna; the dense tropical forest, the bleakest mountain, the scorching heat and drought of the desert, the devastating cold of the polar regions: each has its quota of inhabitants, living out their lives as best they may.

Closer study, however, reveals the fact that the distribution of life is by no means a uniform one, and, aside from differences in faunæ, due to climatic or other causes, there are peculiar instances of isolated distribution. Thus, for example, Africa has elephants, antelopes, and great apes such as the gorilla and chimpanzee in its fauna, while Brazil, with very similar environmental conditions, has none of these, but instead possesses the tapir, sloths, and prehensile-tailed monkeys. The tapirs themselves are found in Central and South America and again in the Malay Peninsula and Sumatra, a curious instance of discontinuous distribution, explicable only by assuming that the American and Malay tapirs are the last survivors of a widespread race, whose intervening representatives have been blotted out.

Again, it is seen that the faunæ of Great Britain and Japan, which are separated by thousands of miles, are very similar, whereas in Bali and Lombok, two small islands in the Malay Archipelago,

separated by a strait only 15 miles wide, the animals are much more unlike.

Thus it is evident that the dispersal and distribution of animals is governed by laws which are far from simple.

To understand them thoroughly "the zoölogist must trace out in detail the exact area or areas inhabited by the several species, genera, and larger groups of animals, and this process to be reliable must be based upon a true and natural classification of the animals themselves. The latter can only be attained by a due consideration of the theory of evolution (or descent with modification) as generally understood at the present day. With this must be intimately associated a knowledge of extinct forms and their distribution in time and space, and this again depends upon an acquaintance with the extent and relative position of the various fossil-bearing strata which build up the huge series of sedimentary rocks" (Bartholomew).

DISPERSAL OF ANIMALS

Necessity.—The struggle for existence brought about by the rapid rate of multiplication of all animals and the consequent scarcity of food within a given area renders the dispersal of animals imperative. Not only is this struggle between members of the same species, but between allied species or any sorts of animals whose needs are sufficiently similar to induce competition. Again, gradually changing climatic conditions, which render the old home no longer suitable, impel migration where migratory roads exist, otherwise gradual extinction is often the result. A study of the distribution of fossil animals such as the elephants or horses (see Chapters XXXIV and XXXV) gives evidence of repeated and world-wide migrations which probably occurred as often as opportunity arose. The extension of geographical range seems, therefore, to be a prime necessity in the case of the great majority of organisms.

Barriers

Topographic Barriers.—Such barriers as high and extensive *mountain ranges* limit the distribution of many terrestrial forms, and in general are more effective if the mountains are more or less parallel with the equator, as in Europe and Asia. Here we find a marked difference between the species occupying the northern

and those occupying the southern slopes. This is notably true of the great Himalaya Range in northern India, which rears its mighty summits far beyond the limits of perpetual snow. On the south we have the hot, moist plains of India, with a very distinct tropical fauna which in many respects resembles that of Africa. North of the barrier, conditions of climate, both in temperature and degree of moisture, are entirely changed, and with them appear animals, with some notable exceptions, of a totally different sort, more nearly comparable to those of Europe. In the New World where the mountain chains in general run north and south, their influence upon animal distribution is vastly less, and in no case do they form the striking boundaries between zoögeographical realms (see page 63), as in the case of the Himalayas.

"In many cases," says Gadow, "the fauna is the same on either slope [of a mountain range], and they act rather as equalizing or dispersing factors, especially when they extend from north to south. Witness the Andes, owing to which Ecuador and Peru bear a great resemblance to the Central American fauna, and differ from the tropical parts of South America."

The mountain ranges in the western United States do exert a certain influence, however, principally through their control of humidity. The winds blowing in from the Pacific are laden with moisture, but as they reach the mountain uplift they are deflected higher and become cooler, which causes the precipitation of the moisture in the form of rain. On crossing the barrier, the winds are practically moistureless and, as a consequence, aridity of climate prevails east of the mountains, producing conditions ranging all the way from dry plains to actual desert. This of course has its profound influence upon the character of the vegetation and consequently upon plant-feeding animals and indirectly, though to a less extent, upon carnivores. In North and South America the animals are only influenced in their range directly by conditions of temperature and rainfall.

One important topographic barrier in North America is that which limits the Mexican plateau and again forms a line of demarcation between faunal realms. The plateau itself, though extending well into the tropics, has a temperate climate, and the fauna is similar to that of the region to the north and northwest. From the edge of the plateau the land drops away abruptly and conditions rapidly change to those of a hot, moist, tropical region,

with a corresponding change in the plant and animal life, which is now that of tropical Central and South America.

Climatic Barriers.—While *degree of heat* is of prime importance in limiting animal dispersal, Heilprin thinks that its influence has been largely overestimated. Notable instances in proof of his contention are the tiger and elephants. The former, while its normal home is in the hot districts of India and the Indian archipelago, is not restricted to those regions nor to such as have similar climates, for it is found "in the elevated regions of the Caucasus and the Altai chain, and in the Himalaya range its footprints are not infrequently found impressed in the fields of snow. It is a permanent inhabitant of the cold plains of Manchuria and the Amoor region . . . prowling about even in winter along the icy margins of the Aral sea." The northern range of the tiger extends to about 53° north latitude, as far north as Lake Baikal in Siberia or Lake Winnipeg in Canada (Heilprin). Elephants also do not seem to suffer from cold, provided a sufficient amount of water be obtainable. Hannibal, who invaded Italy in 218 B.C., took a herd of war-elephants of the African species over the Little St. Bernard Pass, which has an altitude of 7176 feet. Elephants also range in altitude in the Kilimanjaro region of eastern Africa from sea-level up to 13,000 feet, which must give a marked temperature range. The Indian elephant also appears to be equally at home among the cool mountain heights and amidst the hot and jungly lowlands.

The influence of temperature is much more marked in limiting the distribution of cold-blooded animals or those which depend upon external temperatures for the maintenance of their bodily heat, than in the case of the warm-blooded forms. Thus the amphibians and reptiles are tropical and temperate in their distribution, rapidly diminishing in numbers toward either pole. Salamanders are limited to about the sixty-third parallel in Europe, while frogs and toads are absent only from the higher latitudes north and south.

"The absolute northern limit of amphibian life coincides rather closely with the somewhat erratic line of 0° Centigrade [32° F.] of annual mean temperature, a little to the north of which line the ground remains permanently frozen below the surface. The surface crust which thaws during the summer, engenders an abundance of insects as food-supply, but its freezing down to the icy bottom makes hibernation impossible" (Gadow).

Reptiles, on the other hand, are more restricted; the crocodiles are tropical or subtropical in their distribution, the northern limit of the turtles is 50°, while of the lizards there are few beyond 40°, and at 60° the order entirely disappears. Snakes have the widest range, but only three species in Europe are found beyond 55° and but one, the common viper, extends to the Arctic Circle. The terrestrial vertebrates of the frigid zones are therefore entirely birds and mammals, whose constant temperature and efficient bodily clothing enable them to maintain an active existence where the reptiles and amphibians would be reduced to a condition of torpor. This torpor can be endured for a while and the period of hibernation or winter sleep on the part of temperate cold-blooded animals is a normal manifestation, but it has its limits and can not extend over too great a sum total of the animal's life. The presence of fossil reptiles or amphibia in the rocks of a given geologic period is, therefore, highly indicative of past climatic conditions.

Lack of moisture controls the distribution of animals and plants principally where it is of sufficient extent to produce desert conditions, for while many forms are marvellously adapted to withstand the harshest drought (see Chapter XXIV), for others it forms an insuperable barrier.

The most notable desert barrier is that of the Sahara, which forms the area of demarcation between the Ethiopian or African zoögeographical realm and the Eurasian. So efficient is it that such mobile forms as the deer, which are found in the Americas from the Straits of Magellan to the Arctic and over the entire Eurasian continent except the Arabian peninsula and the adjacent area to the east, are totally absent from Africa except in its extreme northern part, from the Straits of Gibraltar to Tripoli. Of course they are absent from the long isolated Australian region except where they have been introduced by human agency. The Sahara in Africa and the Arabian desert are impassable to such forms. Animals like the amphibia, which require moisture for their larval life and have no great migratory powers, find even a small arid area an insuperable obstacle.

The *increase of moisture* renders a region unsuitable for certain forms of life, in part due to possible swampy conditions which may make the area impassable to creatures not adapted to them. Swamp-dwelling generally places its mark upon the animal, as in

the splay feet of certain Permian reptiles. It is doubtful, however, whether even extended morasses act as a very great barrier to dispersal. Increased humidity does have a marked effect secondarily in affecting the vegetation, the spread of insect life, and the like, to be described below.

Vegetative Barriers.—The profusion of vegetation depends very largely upon the climatic conditions mentioned above—temperature and degree of moisture—and its prevalence is favorable to the dissemination of certain types and unfavorable to others. The influence of vegetation is both direct and indirect,—direct in the impossibility of forest-living, especially arboreal animals crossing regions where forestation does not occur; and in forming, especially in the tropics, so dense a growth of jungle that larger terrestrial animals are incapable of penetrating it. Thus, during Pliocene times mastodons of the genus *Dibelodon* (Chapter XXXIV) migrated from North into South America over the newly established isthmian land bridge, but during the Pleistocene, while there were several species of magnificent elephants (*Elephas* and *Mastodon*) in North America, none of them apparently succeeded in penetrating south of the southern limits of the Mexican plateau. The one possible recorded exception is that of an imperial mammoth (*Elephas imperator*), the tooth of which has been reported from the Lower Pleistocene of Cayenne, French Guiana. What the conditions were which prohibited the passage of the later elephants into South America, while the earlier ones effected a crossing, we do not surely know, but the presence of a tropical jungle too dense to be penetrated by such huge beasts as these is highly suggestive, for Bowman says that at the present day the vegetation is impenetrable to an animal as large as a man, without mechanical aid.

The lack of vegetation very effectively limits the distribution of certain forms, notably the primates, which with few exceptions are dwellers in tropical forests. Not only do they need trees for their safety and usual mode of progression, but also as a source of food, for the primates as an order live upon fruit, nuts, and blossoms, as well as upon insects and small birds, all of which are products of these forests. Primates were very prevalent during the Eocene in western North America. At the close of the Eocene period, however, they became utterly extinct in North America, nor is there the slightest evidence of their reappearance until the

coming of man. The Eocene, especially during the middle part, when the primates were most abundant, was a time of subtropical or warm-temperate conditions, as the rocks contain palms and bananas mingled with many similar mild temperate trees. With the ushering in of the next period, however, that of the Oligocene, and more especially in the Miocene, the tropical forests gave way to those consisting largely of deciduous trees which could not support a primate population all the year, hence their local extinction.

This serves to illustrate not only the means whereby the absence of vegetation may limit dispersal, but also the way in which *food supply limits distribution.* Other illustrations would be the necessity for trees and shrubbery for animals with short-crowned browsing teeth, on the one hand, and of extensive pasturage of harsh grasses for those with long-crowned grazing teeth, on the other, each type of vegetation being unadapted to the other type of animal. Vegetation is important also in the case of many insects; caterpillars, for instance, may be addicted to a certain species of food plant and be coextensive with it in distribution and unable to exist where the plant does not occur. Conversely, some plants are absolutely dependent upon certain species of insects for pollination, without which they can not propagate their seeds. Parasitic insects which depend in turn upon the plant-feeders can not of course exist where the latter do not occur, for many parasites are limited exclusively to a certain genus and species of host, and this again may be restricted to a very small group of plants. Insectivorous birds are also in a measure dependent on certain specific insects, the limits of whose distribution determine theirs, while frugivorous birds, or those which, like the humming-birds, sip nectar from the flowers, are directly limited by the existence of certain types of vegetation. "Thus the whole fauna and flora of a district is bound together by a complicated network of particular conditions, and the slightest alteration in any detail may upset the balance of the whole and lead to far-reaching and unforeseen results" (Bartholomew).

Large Bodies of Water.—Extensive bodies of water, when not frozen, form perhaps the most insuperable barriers of all, especially to terrestrial vertebrates like the amphibians, reptiles, and mammals, but not to those which have powers of sustained flight, such as birds and bats. Fresh-water fishes are also prevented from migration by large bodies of salt water, although certain fishes such

as the shad, salmon, sturgeon, and smelt—the anadromous (Gr. *ἀνά*, up, and *δραμεῖν*, to run) fishes—pass from salt to fresh water annually, while in the catadromous (Gr. *κατά*, down) eels the reverse migration occurs. The barrier is effective, therefore, only in the case of exclusively fresh-water types, such as the carps, garpikes, catfishes, bowfin, and brook trout, some of which are quite locally restricted. To the modern amphibia salt water constitutes a most effective barrier as "common salt is poisonous to the amphibia; even a solution of 1 per cent prevents the development of their larvæ.[1] Consequently seas, salt lakes, and plains encrusted with saline deposits act as most efficient boundaries to normal 'spreading.' But undoubtedly many individuals have made long and successful voyages across the seas on floating trees [see page 60]. Solutions of lime are likewise detrimental to many species, and it is a general fact that limestone-terrain is poor in amphibian life, unless, of course, sufficient accumulation of humus counteracts or prevents the calcareous impregnation of the springs and pools in meadows. *Salamandra maculosa* is, for instance, absent in Central Germany on the Muschelkalk, but it occurs in abundance in neighboring districts of red sandstone or granite; nor can the larvæ be reared successfully in very 'hard' water" (Gadow).

Amphibia are, as one would infer, almost completely absent from oceanic islands, the Seychelles, New Caledonia, and the Fiji and Solomon islands forming island groups exceptional to a general rule. Another remarkable fact is the very nearly universal limitation of the tailed forms—sirens, newts, salamanders, etc.—to the northern hemisphere. Here the great land masses, Australia, Africa, and South America, are almost if not entirely isolated by the oceans, and the small migratory roads left open, which have proved sufficient for such creatures as the mammals, are inadequate for these inactive amphibians. The burrowing cæcilians, on the other hand, are confined to South America and Africa, with the exception of the Seychelles, southern India, and the East Indian islands of Sumatra, Java, and Borneo, all of which are supposed to be relics of an ancient southern continent, for whose existence prior to the Tertiary period there is much evidence. The Anura (frogs and toads) enjoy a much broader distribution than the

[1] An exception to this is seen in the tadpoles of frogs which have been observed developing in the waters of a tidal creek opening into Manila Bay (see page 76).

tailed forms, being barred in their over-seas migration only from the most remote of oceanic islands. Their methods of dispersal will be discussed later (page 60).

For some reptiles, notably the Crocodilia and marine turtles, the seas of course afford no obstacle, the only practical limit to their distribution being that imposed by temperature. Among the most interesting of living reptiles are the giant tortoises, some of which have been in captivity for upwards of a hundred and fifty years. They are confined to-day entirely to certain oceanic islands—the Galapagos Islands off the coast of Ecuador (*galapago* being one of the Spanish terms for tortoise), and the islands of the western Indian Ocean, namely, the Mascarenes (Réunion, Mauritius, and Rodriguez), the Comoros, the Aldabras, the Amirantes, and the Seychelles. On the other hand, these tortoises are totally extinct on the mainland of South America, Africa, and Eurasia. Their shells are common as fossils, however, in India, Europe, and North America, in rocks of Miocene to Pleistocene age. As land tortoises are drowned within a few hours if they attempt to swim, their distribution could not have been accomplished by any over-seas journey, but must indicate again former land connections over which they could travel.[1] Their present distribution is also within the limits of the ancient Gondwana land mentioned above.

The serpents, many of which are fairly good swimmers, are incapable of passing large bodies of salt water of their own volition, with the exception of the specially adapted sea-snakes, which are found in the tropical seas, sometimes several hundreds of miles from land. Lizards in their adult condition are as incapable of passing an oceanic barrier as are the snakes, but, as Heilprin remarks, "it would appear that in some special way—whether as effected by the oceanic currents themselves or through the agency of birds—their eggs may be transported to very considerable distances out to sea, since this order of animals is sufficiently represented in remote islands where neither snakes nor amphibians have as yet been encountered."

With the birds, as we shall see, it is only the flightless forms, such as the ostrich, rhea, and cassowary, or the apteryx of New Zealand, which are debarred from trans-oceanic migrations, for even small birds are carried far on favoring gales.

[1] The geologic evidence seems to be partly at variance, in that the Galapagos are volcanic islands and may always have been such.

With mammals, except those which, like the whales and seals, are especially adapted to marine life, bodies of water of a greater expanse than 20 to 50 miles are impassable when not frozen. Many mammals are, however, excellent swimmers, the jaguar being known to cross the broadest of the South American rivers, while the tiger and elephant, as well as the deer, will all take to the water freely; but it is doubtful whether any of them will venture out of sight of land. Heilprin summarizes as follows: although "it may safely be conceded, from our present knowledge on the subject, that while many of the land Mammalia can effect with safety, and even readiness, such water passages as are most generally to be met with on continental areas, none, probably, would be prompted to undertake a journey across an arm of the sea whose width measured 50 or more miles, or even one much exceeding half that extent. To these difficulties or impossibilities in the way of dispersion must be attributed the circumstance that the vast number of oceanic islands are deficient, except where man has effected an introduction, in representatives of this particular class of animals." The finding of allied or nearly identical forms of mammals upon land masses now isolated generally points to former land connections where none now exist.

Just as bodies of water prevent the passage of land animals, so *land masses* form barriers to the spread of sea life. Such, for instance, is Cape Cod, which separates the relatively cold waters of Massachusetts Bay from the ocean to the south, with a very marked distinction in the contained faunas. The Isthmus of Panama is another case in point, while certain relic seas like the Caspian contain seals, porpoises, and other marine vertebrates whose forefathers entered it when it was an arm of the sea; their descendants being in turn cut off from the ocean with the severance of communication. A species of shark in Lake Nicaragua is another such zoölogical exile.

Impurity and Lack of Salinity of Seawater.—These afford an effective barrier to the dispersal of certain kinds of marine animals, such as the brachiopods, echinoids, crinoids, starfishes, squids, and foraminifers, but notably the corals and sponges. While there are fresh-water sponges, they form a very small proportion of the entire number which are extant, and none have skeletal structures. On the other hand, the corals are exclusively marine although "a few are known in brackish and even in tolerably fresh water.

Cilicia rubeola is reported by the 'Challenger' in the river Thames in New Zealand; and Dana states that 'upon the reefs enclosing the harbor of Rewa [Fiji Islands], where a large river, 300 yards wide, empties, which during freshets enables vessels at anchor 2½ miles off its mouth to dip up fresh water alongside, there is a single species of Madrepora (*M. cribripora*), growing here and there in patches over a surface of dead coral rock or sand. In similar places about other regions species of Porites are most common.' Several species of corals grow at the mouth of the Rio della Plata." Nevertheless, no stony coral has ever habituated itself to a fresh-water habitat.

"*Porites limosa* flourishes in muddy water and *Astræa bowerbanki* does not seem to mind mud or sediment, or even muddy brackish water, growing on, and incrusting the stones at the mouth of the Mangrove Creek, Australia, these stones being covered with mud and slime, and washed over twice in the twenty-four hours by muddy, brackish water" (Grabau).

These exceptions, however, are notable, for as a rule all such forms require a water of maximum purity and salinity. Hence it is that extensive coral reefs or sponge-growing areas are never found near the mouths of large rivers such as the Amazon, Orinoco, or Mississippi, each of which bears a great load of sediment seaward. The Great Barrier Reef of Australia extends along the eastern shore of that continent for a distance of 1500 miles, and along the entire adjacent coast the map fails to reveal a single river of importance, although there are a few relatively small streams.

Means of Dispersal

Animals and plants are so widespread over the surface of the globe that migratory routes must be many, despite the effective barriers which have been mentioned. The means of dispersal are:

Land Bridges.—Land bridges, such as those at Suez and Panama, both of which are of recent origin, geologically speaking, have nevertheless afforded the means whereby continents received their faunas. The Panamanian bridge is of particular interest because we know the history of its existence so well. There was evidently land connection between North and South America up to at least middle Eocene times, although it may not always have been where the Isthmus of Panama now lies. While that connec-

tion existed there was free intermigration between the continents, but during a long period of severance—until late Miocene or early Pliocene time—no interchange of species was possible, and each fauna underwent a remarkable evolution, without the admixture of forms from the other. The re-formation of the land bridge, however, opened up the avenues of migration, and we find recorded the immediate incursion of the more virile North American types into South America, such as the mastodons, horses, deer, wolves, and cats, and the immigration of South American forms, the ground-sloths, armadillos, and other species in exchange. Bering Strait, although now impassable except over the ice in winter, has been at various times in the geologic past a migratory route of the utmost significance, so important in fact that the land animals of North America and those of the Eurasian continent show the closest blood relationship, and this was especially true during Tertiary time. In fact, as Matthew says:

"The Alaskan bridge is in existence to-day, only a few yards of its planking removed, if one may so speak, the substructure intact, and the marks of the missing planks still showing on the undamaged portion." Actually the intervening water between America and Asia has a width of only 36 miles and a depth of from 23 to 30 fathoms, so that the comparatively slight elevation of 200 feet would afford dry and safe transit for the passing and repassing hosts.

Natural Rafts and Driftwood.—Terrestrial animals, either accidentally or with intent, occasionally take passage upon drifting material which enables them to accomplish over-water journeys which are sometimes of considerable extent. Many Arctic animals, such as the reindeer, will go out upon the ice to effect a crossing like that over Bering Strait, the Nova Zembla reindeer occasionally going to Spitzbergen, a distance of 240 miles; or such forms as the polar bear may venture out upon the shore ice for the seals or fish which constitute their prey. The bears are splendid swimmers, for one was observed by Captain Parry in Barrows Strait 20 miles from shore, with no ice in sight. Even such natatorial powers would not, however, take them to Iceland, and yet living bears are stranded on the Icelandic shores every year, no fewer than twelve having arrived in one season. In such instances, the journey was probably very largely accomplished by means of floating ice floes which had broken away from their moorings.

Natural rafts of vegetation are a very potent factor in dispersal. These are masses of driftwood and leaves held together by a tangle of vines, creepers, and other vegetation, and sometimes having a covering of soil sufficient to maintain living plants or even trees. Such rafts are formed by the natural accumulations of timber along the rivers, caused by the caving of the banks on the outside of the river bends, and as larger masses are formed they are swept out to sea by the action of the stream. Such natural rafts have been reported several times more than a hundred miles beyond the mouths of some of the world's great rivers and in one recorded instance the distance traveled was over a thousand miles! Heilprin tells us that floating masses of wood, with upright trees growing over them, were mistaken by Admiral Smyth in the Philippine seas for true islands, until their motion made their real nature apparent. Such rafts often have quite an assemblage of animal life, such as monkeys, tiger-cats, squirrels, and arboreal mammals in general, together with reptiles and molluscs.

Of the geckos, a group of climbing lizards, Gadow says: "Although not at all aquatic, they are particularly fit to be transported accidentally on or in the trunks of floating trees, to which they cling firmly, and they can exist without food for months." In one instance, a boa, a huge species of snake, was transported 200 miles on a cedar tree to St. Vincent. Heilprin records the landing of four pumas in a single night in the town of Montevideo. He goes on to say: "To what distance such a floating raft with its living cargo may ultimately be carried in safety, and without detriment to its inhabitants, over the oceanic surface there are as yet no data for determining. But there would appear to be no reason for assuming that they could not be transported to a distance of several hundreds of miles, seeing that the upright vegetation found on many of them would serve with powerful effect in the face of a wind. And while the majority of the animal inhabitants might be exterminated before the end of the voyage, the safe arrival on an island or distant shore of a very limited number of individuals, embracing both males and females, would serve in a short period, under favourable conditions, to stock the new land with the species. That an absolute limit is set, however, to migration as effected in this manner is proved conclusively by the utter absence in most of the oceanic islands of indigenous mammals, excepting bats."

Favoring Gales.—The forms aided by this means are the aërial

nekton—insects, birds, and bats—and while all three can progress without the aid of favoring winds their flight is very largely increased thereby. This aid is perhaps largely accidental, nevertheless migratory birds are known to take deliberate advantage of it.

Insects present numerous instances of great powers of sustained flight when aided by air currents, of which the most conclusive are naturally those recorded at sea. One given by Bartholomew is that of the ship *Pleione*, which "returning home some years ago from New Zealand, upon reaching a point some 960 miles south-west of the Cape Verde Islands, encountered some hundreds of moths belonging to a species which is common in the Eastern Tropics, but not found in South America, which was the nearest land. From the direction of the wind during the four days previous to the occurrence, it appeared to be beyond doubt that the insects had come from the islands named, and therefore must have crossed nearly a thousand miles of ocean!" The nuptial flights of many insects often aid, either incidentally or purposefully, in their dispersal, when taken upon windy days.

Bird flight is marvelous, and some recorded instances are credible only in these days of the perfection of the aëroplane. Many birds are known to pass several hundreds of miles on the wing without rest and it is highly probable that their unaided flight may extend over one or more thousand. The wild goose is supposed to fly at 60 to 75 miles an hour and the swallow at 90 or more, and many other birds may be nearly if not quite as speedy. A sustained flight of ten to twelve hours is not beyond belief, otherwise the enormous distances which certain migratory birds cover would not be possible. Land birds have been met with at all points in the transatlantic passage, but it is quite probable that passing craft afford temporary refuge to the weary ones. The prevailing westerly winds between 30° and 58° north latitude carry many birds all the way across, for the landing of American birds during or after heavy storms upon the coast of England and the island of Heligoland is no unusual thing. North of 58° the prevailing winds are easterly, so that the European birds are transported to America by way of Iceland and Greenland.

Bats are found the world over, even on the most remote sea isles, where they may be the only indigenous mammals. This is sufficient evidence for their migratory powers.

Migrations

Migrations are of two sorts: permanent or racial movements where there is some such impelling cause as the changing of climatic conditions, or the unendurable increase of competition for food, shelter, or safety at home. Many such are recorded and will be recorded in human history, like the coming of the white men to America, while prehistory has innumerable instances of the same thing. A few such were the intermigrations between North and South America, already referred to; the world-wide dispersal of the elephants from their primal African home, and of the American camels into Asia, and their relatives, the llamas, into South America. For several such migrations of horse-like forms between North America and the Old World there is also much evidence.

Seasonal migrations also occur for food and for reproduction. Those for food occur in the temperate and frigid zones where the inclement weather of winter brings such scarcity of sustenance that animals must migrate or starve. The caribou of North America make such seasonal migrations and the American bison or "buffalo" were also known to do so. The migrations of many insects such as the "Rocky Mountain locust" are well known.

The most remarkable migrations are those for reproduction, for many animals have within them a wonderful homing instinct which impels them to seek out their own birthplace for the purpose of bringing forth their young. Under this head come the movements of certain fishes such as the herring and alewife into shoal waters along the coasts, and the shad, sturgeon, and salmon to the rivers. The last mentioned ascend the Columbia and Yukon for thousands of miles, passing all but impassable obstructions in their journey and wearing themselves out in its accomplishment.

Some bird migrants also cover thousands of miles, as, for example, a cuckoo which makes the annual journey from Fiji to New Zealand and return, an over-seas voyage of 1500 miles in either direction. The curlew-sandpiper breeds on the Siberian tundras, but goes in the northern winter to the Cape of Good Hope, Tasmania, and Patagonia down the three main continental axes (see map, Fig. 246). Others, like the penguins, make their long migrations by swimming.

Of the mammals, the sea-lions or fur seals of Alaska excite our admiration, not so much from the length of their journey of 1500

miles but because of the accuracy and precision of their navigation, always arriving at the beach in the Pribilof Islands, for instance, at approximately the same time and place as the year before; but their actual passage is as mysterious as that of a raiding submarine.

ZOÖGEOGRAPHICAL REALMS

Students of animal distribution have divided the world's surface into a number of distinct areas according to the likeness or unlikeness of their faunæ. These divisions are based very largely upon the distribution of mammals, but they serve nearly as well to show the dissemination of other terrestrial groups, though manifestly not at all for the birds or for marine types. Several plans have been proposed having many points of resemblance but differing in certain minor details. The boundaries and nomenclature given on the present map (Fig. 9) are largely those of W. L. and P. L. Sclater, proposed in 1899. The realms are plotted upon a polar projection map instead of the usual Mercator's projection, as the former renders the migratory routes much more intelligible.

Most naturalists agree in dividing the land surface of the globe into six primary areas, to which the term *realm* has been applied. These have been more or less divided into subrealms, some of which are in the nature of transition areas between the larger realms. The six realms are:

1. The **Nearctic** (Gr. *νέος*, new, and *ἀρκτικός*, arctic), embracing all of North America to the edge of the Mexican plateau and including all of the islands to the north, together with Greenland.

2. The **Neotropical,** consisting of Central America south of the Mexican plateau, all of South America and the Antilles or West Indian islands.

3. The **Palearctic** (Gr. *παλαιός*, ancient), embracing the whole Eurasian continent, except that portion lying south of the northern line of Persia and Afghanistan, the Himalaya Mountains, and the Nan-ling Range in China, all of which are barriers of a physical nature which most animals can not surmount. Africa north of the Sahara, Iceland, Spitzbergen, and the Arctic islands north of Siberia are included in this realm.

4. The **Ethiopian,** including all of Africa and Arabia south of

FIG. 9.—Map of zoögeographical realms. Polar projection.

the Tropic of Cancer, although some authorities extend it north to the Atlas Mountains, making it thus include the entire Sahara. Madagascar and other small adjacent islands also come within this realm. It is almost exclusively tropical, more so than any other region.

5. The **Oriental,** consisting of the southern coast of Asia east of the Persian Gulf, the entire peninsula of India south of the Himalayas, India East, and the portion of China south of the Nan-ling Range. The islands of Sumatra, Borneo, Java, Celebes, and the Philippines are also included.

6. The **Australian,** embracing Australia, New Guinea, Tasmania, New Zealand, and the oceanic islands of the Pacific.

Owing to the great similarity of their respective faunæ the Nearctic and Palearctic are sometimes grouped together as the Holarctic (Gr. ὅλος, entire) realm.

Lydekker has proposed three major terms to include the whole terrestrial surface, which make a strong appeal to the student of extinct as well as of living mammals, as they represent the three great areas of independent mammalian evolution (see continental adaptive radiation, Chapter XVIII). Lydekker would include Nearctic, Palearctic, Ethiopian, and Oriental regions, among which there has generally been more or less freedom of intermigration, in one great Arctogæic (Gr. ἄρκτος, north, and γαῖα, land) realm. South America or the Neotropical region was for a long time during the Tertiary isolated from the rest of the world and to it he has given the name Neogæa or the Neogæic realm. The third great realm, the Australian, which has been isolated since the beginning of the Tertiary, he calls Notogæa (Gr. νότος, south), and this is to-day the home of those living "Mesozoic" mammals, the marsupials, which competition has practically eliminated from the rest of the globe.

References

Bartholomew, J. G., Clarke, W. E., and Grimshaw, P. H., Atlas of Zoögeography. Bartholomew's Physical Atlas, Vol. V, 1911.

Gadow, H., Amphibia and Reptiles. Cambridge Natural History, Vol. VIII, 1909.

Grabau, A. W., The Relation of Marine Bionomy to Stratigraphy. Bulletin of the Buffalo Society of Natural Sciences, Vol. VI, 1899, pp. 319–367.

Heilprin, A., The Geographical and Geological Distribution of Animals, 1887.
Lydekker, R., A Geographical History of Mammals, 1896.
Matthew, W. D., Climate and Evolution. Annals of the New York Academy of Sciences, Vol. XXIV, 1915, pp. 171–318.
Parker, T. J., and Haswell, W. A., A Text-book of Zoölogy, Vol. II, 1910.

CHAPTER V

Bathymetric Distribution

Definition.—Bathymetric [1] distribution concerns itself with the vertical range of organisms in space, and means much more than mere altitude, in that in passing from the highest alpine peak to the profoundest depths of the sea one would find a series of contrasting conditions which of necessity profoundly affect the organism. Of these the primary conditions are three. (1) The air or water medium, which determines the method of breathing, is, with few exceptions, in each case prohibitive to the inhabitants of the others. (2) The presence or absence of light not only modifies the animal directly but indirectly through its effect upon the food supply, for assimilative plants, which form the ultimate nourishment of all animate nature, can not exist where light is wholly absent. (3) The third primary condition is the presence or absence of a substratum, without which the organisms must be self-supporting, either buoyant or able to swim. This condition therefore determines the bionomic group to which the animal belongs, whether plankton or nekton on the one hand, or benthos on the other (see Chapter III).

The secondary conditions limiting bathymetric distribution are whether the water be fresh or salt, and the increase of pressure with the depth—very slight for air-dwelling forms but relatively enormous for those dwelling in the sea.

THREE ORGANIC REALMS

Hence from the bathymetric as well as from the geographic standpoint three organic realms may be recognized. The bathymetric divisions are:

Geobiotic (Gr. γῆ, land, and βιωτικός, pertaining to life) or terrestrial.

[1] Bathymetric (Gr. βάθος, depth or height, and μετρεῖν, to measure) is here used to cover the entire vertical range of organisms in accordance with the practice of Parker and Haswell and of Grabau. Other authorities limit it to the aquatic realm, using the term altitudinal for the distribution of terrestrial forms.

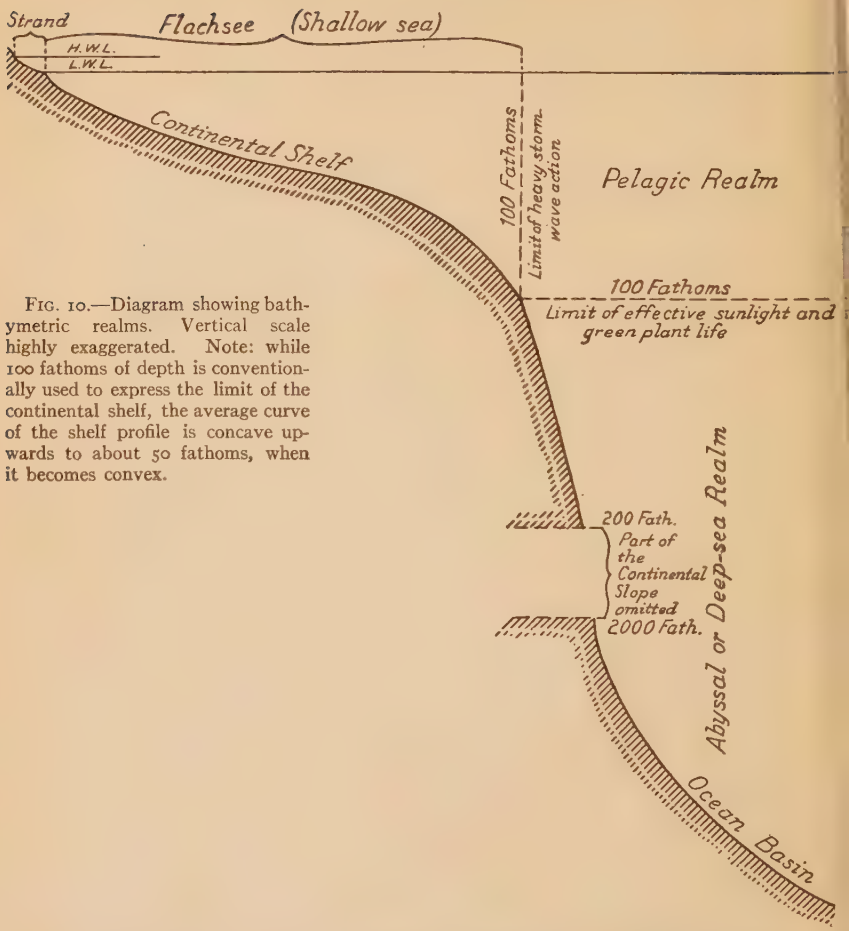

FIG. 10.—Diagram showing bathymetric realms. Vertical scale highly exaggerated. Note: while 100 fathoms of depth is conventionally used to express the limit of the continental shelf, the average curve of the shelf profile is concave upwards to about 50 fathoms, when it becomes convex.

Limnobiotic (Gr. λίμνη, lake) or fresh-water inhabiting (lakes or rivers).

Halobiotic (Gr. ἅλς, sea) or marine or salt-water inhabiting (the sea).

These three realms stand in marked contrast to one another, although, as we shall see, the inhabitants do intermingle to a certain extent at their lines of contact, which also give opportunity for permanent intermigrations.

Geobiotic or Terrestrial Realm

The terrestrial realm extends from high-tide mark along the shores of all continents and islands to the summit of the highest elevation. It ranges in altitude, therefore, from lowlands to the Alpine subregion, and each division—lowland, upland, prairie, high plain, or mountain range—has its own distinctive fauna and flora, governed by many influences but in part at least by altitude. This limits quite effectively the character of the flora, as for example the contrasting vegetation of the tropical Mexican coastal lowlands on the one hand and of the temperate high plateau on the other. The so-called timber-line, the limit of tree growth, is also governed by altitude, although varying in different regions, due to latitude and climate.

One additional terrestrial subrealm is the Cryptozoic (Gr. κρυπτός, to hide, and ζωή, life) or the subterranean caves, the only place in the geobiotic realm where light is absent. As we shall see in a later chapter (Chapter XXIII) this forms a limited biologic environment which profoundly affects its denizens. Internal parasites and the wood-boring larvæ of insects also dwell in a lightless environment and are consequently modified.

Limnobiotic Realm

The terrestrial waters contain a rather limited fauna, as comparatively few of the invertebrate phyla have ever attained a foothold therein. This possibly is due in part to the freshness of the water, but also to the flowing character of the terrestrial waters, a condition to which the great majority of invertebrates with their meroplanktonic larvæ can not adapt themselves. Certain lakes and relic seas are the only bodies of fresh water of sufficient depth to have the deep-sea characteristics of absence of light and increase of pressure, but we do not find such profound modifications in lacustrine forms as in those which people the abyss. This is probably due in large measure to the evanescent character of all lakes from the geologic point of view. They are individually so short-lived that there has not been time for any very marked adaptive characteristics to develop in their inhabitants. Thus, for instance, while phosphorescent or light-producing organs are so characteristic of deep-sea and nocturnal marine animals, none are found either in

the deep lakes or in the equally evanescent caves, although in each instance they might be very useful in the struggle for existence.

Halobiotic or Marine Realm

Biologically speaking, the most important bathymetric realm is the marine, for here we find all the contrasting characteristics abundantly developed, except, of course, the atmospheric medium, and in addition the ages during which the ocean has existed have afforded sufficient time for evolution to run its course.

The marine realm is divided into four subrealms, whose characteristics are as follows:

Strand,	light,	substratum	present
Flachsee or shallow sea,	"	"	"
Pelagic,	"	"	absent
Abyssal,	dark,	"	present or absent

Strand.—The strand or tidal zone is the transitional area between the marine and terrestrial realms, for here the inhabitants are left bare twice daily by the receding tide and have to endure drying, either by means of closable shells or other devices, or burrow down into the moist sands, or must be able to breathe both the air and the water. The tidal zone is of course of very variable extent, owing to the differing height of tides and the declivity of the strand itself, and ranges from a width of a few feet to several and in rare cases to many miles; in the Bay of Fundy, the tides, running into a constantly narrowing area, grow proportionately higher until they attain the greatest altitude recorded in the world, about 60 feet at the time of the highest tides. Thus in Minas Basin, full-rigged deep-water ships may be seen lying in the red mud with no water in sight, and yet a few hours later they will be borne on the bosom of the incoming tide.

Flachsee.—The term Flachsee (which is derived from the German) or shallow sea is applied to the waters overlying the continental shelf below low-water mark. This continental shelf is formed by the action of storm waves, which are continually cutting back the shore-line and depositing the débris, together with other land waste, upon the area, especially at its outer edge. This margin, which marks the extreme limit of wave action, is in round numbers about 600 feet below the surface of the sea, or at the 100-fathom line.

The continental shelf varies in extent, as does the strand, increasing in width at both the inner and outer margins, and is narrowest along the newer shores of continents and islands and widest where the coastal area is old or possibly subsiding. The slope of the continental shelf is, in general, long and smooth, the bottom near the outer edge descending more or less rapidly to the more profound depths of the sea (see diagram, Fig. 10).

The Flachsee is of the utmost importance biologically, for it has both light with its attendant vegetation, and a substratum whereupon benthonic organisms may dwell. Furthermore, its relative shallowness makes the presence of comparatively low physical barriers effective for the isolation which is so essential in evolution. All of these factors, light, plant-food, movements of the waters, warmth, and isolation, make the Flachsee a veritable hot-bed of evolution. Its importance as such has been abundantly recognized, so that it has been called the "cradle of evolution."

"The shore-fauna is certainly the most representative of all faunas. What pictures rise in the mind! Swiftly moving infusorians lashing their way through the water; Foraminifera with beautiful shells of lime slowly gliding on the fronds of sea-weed; calcareous sponges like little vases and more irregular flinty- and horny-sponges, sometimes coating the rocks like the common crumb-of-bread sponge, sometimes growing in beds like the plants they were once supposed to be; hydroid zoöphytes like miniature trees on rock or sea-weed; sea-anemones and corals often like beds of flowers, living an easy-going life, waiting for food to drop into their mouths, or stinging small passers-by; unsegmented worms such as the 'living films' which glide on the sea-weeds or stones like mysteriously moving leaves, and the nemertines or ribbon-worms, also covered with cilia, but provided with a remarkable protrusible proboscis, sometimes ejected so violently as a weapon that it breaks off altogether and wriggles like a worm itself; the higher ringed worms or annelids in extraordinary numbers, like *Nereis*, *Phyllodoce*, and *Aphrodite* itself, so beautiful in themselves and in their names that we can understand the enthusiasm of the expert who is said to have named his seven daughters after seven favorite Polychæts; the starfish creeping up the rocks with their strange hydraulic locomotor system, the brittle-stars using their lithe arms like gymnasts, the sea-urchins tumbling along on the tips of their teeth, and the sluggish sea-cucumbers plunging their tentacles into the mud and then into their mouths; the beautiful colonies of 'moss-animals' or Bryozoa, crusting stone and weed as if with lace, or forming leaf-like fronds like the seamat (*Flustra*), which was one of the first

animals Charles Darwin worked at, or growing into calcareous tufts as if in mimicry of corals; myriads of crustaceans, such as water-fleas, acorn-shells, beach-fleas, sandhoppers, no-body crabs, sea-slaters, shrimps, hermit-crabs, and shore-crabs proper; strange sea-spiders, neither crustaceans nor spiders, like *Pycnogonum littorale*, clambering among the seaweeds and hydroids; . . . bivalves innumerable, such as cockles and mussels, oysters and razor-fish; herbivorous gasteropods like periwinkles, and voracious carnivores like the dog-whelks and buckies; sedentary limpets with a slight range of movement and a slight memory for locality, since beyond a narrow radius they fail to find their way home; an occasional cuttle-fish caught in a shore-pool and many more further out; a large representation of ascidians or sea-squirts, both simple and compound, which lie at the base of the vertebrate series; the lancelets (*Amphioxus*) buried all but their mouth in the fine sand; true shore-fishes like sand-eels and gunnels and shannies; an occasional reptile like the lizard *Amblyrhynchus* which swims out among the rocks, or a poisonous sea-snake, or a turtle coming ashore to lay her eggs; numerous shore-birds like oyster-catcher and rock pipit, gull and cormorant; and an occasional mammal like otter and seal—on the whole *a more representative fauna than in any other life-area*."

Keen Struggle for Existence.—"It is evident that the shore-area must be characterized by a keen struggle for existence. In the open sea there is practically no limit to the floating room and swimming room, but the shore is narrow and crowded. In a rock pool there is often no vacant niche. There is competition even for *foothold*. It is important, for instance, that the limpet which makes little journeys in search of seaweed to nibble should not go too far, else it will not find its way back, and will have lost the spot which its shell has grown to fit. It is curious, too, to see the American slipper-limpet—one growing on the top of another to the number of four or five—suggestive of the root-idea of a skyscraper" (Thomson).

Pelagic Realm.—The pelagic realm embraces all of the superficial waters of the ocean down to the depth to which effective sunlight penetrates. It is characterized physically by the presence of light and the absence of a substratum. In the upper portion there is variable temperature and frequent and violent wave action, while in its lower strata the movement of the waters and the temperature are greatly reduced.

The distance to which sunlight penetrates varies, being manifestly greater in the tropics where the sun's rays may be perpendicular to the surface of the sea, and less toward either pole where the rays become more

and more oblique. By exposing photographic plates at various depths it has been ascertained that light penetrates in the tropics to a depth of 3250 feet, though this is true only of the ultraviolet and blue rays. Red and green rays fail to penetrate to 1625 feet, but at 325 feet all of the rays of ordinary bright sunshine are present, though red light is the least strong.

Assimilating plant life, which, as we have seen, forms the ultimate food supply of all animals, is dependent upon the presence of these red, orange, and yellow rays, which virtually restricts it to the upper 500 feet of oceanic waters. The importance of this is such that the vertical limit of the pelagic zone may be placed at about 600 feet or 100 fathoms; hence it becomes a seaward extension of the Flachsee.

Owing to the absence of a substratum, however, no benthonic forms can exist in the pelagic realm, but all must be either nektonic or planktonic. The pelagic realm constitutes therefore the high seas, and is not only the meeting place of the commerce of all nations but the great means of dispersal for countless forms of marine life, including the mero-planktonic larvæ of shallow- and deep-water benthos.

Abyssal Realm.—The abyssal realm is that portion beyond the limits of the continental shelf and beneath the pelagic, and includes all waters below a depth of 100 fathoms (more than 105 fathoms according to Professor E. Forbes in the Century Dictionary). This realm may be divided into the abysso-pelagic zone, wherein there is no substratum, and all organisms, like those of the pelagic, must swim or float; and the abysso-benthonic zone, in which a substratum is present.

The main characteristics of the abyssal realm are: (1) *Absence of light.* Light of course must exist in the upper transitional strata but it lacks the essentials to assimilating plant life, hence none exists. The animals therefore are all either carnivorous or feed upon dead organic matter, some of which is of plant origin (oozes, see Chapter XXIII). Below the transitional realm the darkness, except for phosphorescence, is profound.

(2) *Quiescence.* There is an utter absence of movement aside from the sluggish ocean currents of the greater depths, the progress of which is immeasurably slow.

(3) *Cold.* Below a certain depth, the waters in all oceans the world over have become permanently chilled nearly to the freezing

point of fresh water, and all diurnal and seasonal variations of temperature and those due to the climatic zones cease to exist.

The mean temperature of the Atlantic at the surface is 68° F., at 500 fathoms 37°, at 1000 fathoms 35.6°. The Mediterranean, on the other hand, is warmer, owing to the barrier at the Strait of Gibraltar, which prevents the circulation of the deeper and colder waters. At equivalent depths the Mediterranean temperatures are: surface, 75° F., 500 fathoms, 55° F., and 1000 fathoms, 55°.

(4) *Pressure.* The pressure of the abyssal waters is enormous, increasing directly with the depth, the ratio of increase being about one ton to the square inch of surface for every thousand fathoms of depth, as compared with the normal 15 pounds to the square inch at sea-level.

Thus the abyssal realm constitutes a simple biologic environment of vast extent but of comparatively uniform and changeless character and hence one not conducive to rapid evolutionary change. None of the deep-sea creatures is old geologically speaking, for while from twenty-five to thirty-five Paleozoic genera and a larger number of species are known in the present *shallow* seas, none of the animals which people the *deep* sea are older than the Mesozoic. They seem to be all migrants from shallow water which have become adapted to the deep-sea conditions, but there is in no instance the evolution of a new race of animals exclusively restricted to the abyssal realm.

Intermigrations

Intermigrations between the various benthonic realms do occur where opportunity arises. They are, as in the case of geographic migrations, both permanent and temporary, the latter being divided in turn into seasonal migrations for breeding and occasional journeys for food or retreat.

Permanent migrations shoreward have not been many. Of the plants, there have been only the numerous fuci or seaweeds which extend above the limits of the strand from just below high-water mark to the limits of salt spray. Thus while strictly terrestrial, they still feel the influence of their ancestral home. Beyond this point the migration apparently can not extend.

Of the animals, certain molluscs are also shoreward migrants,

but these are gastropods only, for they alone seem able to combine air-living with locomotion; the bivalves, for instance, surviving exposure to the air by keeping the shell tightly closed, which makes any activity manifestly impossible. Examples of shoreward migrating snails are *Littorina* of Brazil, which climbs the mangrove trees, and *Ampullaria*, the connecting link between land and water snails. Of the Crustacea, there are several species of land crabs, of which one, *Birgus*, an ordinary crab-like form, is found far from the shore and even climbs mountains and trees, but returns to the sea-shore every year to breed, the marine habitat of the young indicating to us the ancestral home of the species. Another land crab, *Cenobita diogenes*, is one of the hermit crabs which utilize the cast-off shell of some gastropod for the protection of their otherwise defenseless body. A specimen from the Dry Tortugas group of the Florida Keys actually has a fossil shell (*Livona pica*) for its habitation. It is possible that the terrestrial isopods, wood-lice and pill-bugs, were also derived from a littoral stock. Probably, however, most of the transitions have taken place through accident in the relic seas or lakes.

The transition from aquatic to terrestrial life on the part of the vertebrates, although doubtless occurring long ago, even previous to Devonian time, was another instance of permanent landward migration, but whether from the marine littoral, the land-locked seas (relic seas freshened into relic lakes), or from the originally fresh or terrestrial waters is not quite clear. Evidence, however, seems to point to the latter supposition. The annual return of most amphibia to the limnobiotic rather than the halobiotic realm for the purpose of bringing forth their young points to the former as the ancestral habitat of the race (see Chapter XXIX).

Temporary shoreward migrations are seen in several fishes, notably the common eel, which may travel from one pond to another through moist meadow grass. *Periophthalmus*, a curious fish found along the shores of tropical seas, inhabiting the mud-flats at the mouths of the various tropical rivers of the Old World, is popularly known as the walking fish or mud-skipper, as it emerges freely from the water for hours at a time, progressing by means of its curiously modified pectoral fins. The lung-fishes (Dipnoi), whose swim-bladder is modified to serve as a lung, can also live a long time out of water. While there is evidence that the Dipnoi are the survivors of a widespread group of fishes, they are all con-

fined to the fresh waters of Australia, Africa, and South America to-day. The climbing perch, *Anabas*, which inhabits fresh waters and estuaries in Africa and the oriental region, not only comes ashore but actually climbs trees to the height of several feet by means of the strong spines on its pelvic fins and gill-covers. (See Fig. 137.)

Permanent Seaward Migrations.—Of plants there are eight species of phanerogams or sea-grasses which have become adapted to salt-water life. The mangrove trees make their homes along tropical shores within the reach of the tides, but while the roots and portions of the trunk may be entirely submerged, the crown of leaves is always in the air; the grasses of which mention has just been made may, however, be wholly below the surface of the water.

Of arthropods, there are a number which have become entirely marine, although of terrestrial origin, notably the sargassum insects which live among the floating fronds of the gulf weed and a spider (*Desis*) found in rocky crevices along the shore. Of the vertebrates, the marine migrants belong only to the three higher classes, land-to-sea migrations on the part of fishes being *a priori* impossible and on the part of amphibia rare, as salt water is distasteful if not actually fatal to them. Doctor Gadow says that common salt is poison to the amphibia, even a solution of 1 per cent preventing the development of the larvæ, nevertheless we have reports of little frogs of the genus *Rana* hopping about on the flats of a tidal creek opening into Manila Bay, and two holes made by a crab were seen to be full of wriggling tadpoles newly hatched. The tadpoles were developing in only slightly diluted sea-water. However, even though occasional temporary migrations may occur, there is no instance at present or in the geologic past where amphibia have become permanently adapted to marine life.

Of marine reptiles, however, the tale is a very different one, for not only are there several different sorts—marine turtles, crocodiles, and sea-snakes—living to-day, but the geologic record is crowded with remains of sea-going Reptilia—plesiosaurs, the wonderfully adapted, dolphin-like ichthyosaurs, the Cretaceous sea-serpents or mosasaurs, and many others, all of which have become extinct.

Of birds, many, like the gulls, terns, frigate-bird, auks, and petrels, make their home on the bosom of the sea, but none perhaps is so thoroughly adapted as the great wandering albatross

which follows a ship for miles without resting, and has almost entirely forsaken the land as an abiding place.

Among ancient forms, *Hesperornis* (see Pl. XV) from the marine Cretaceous strata of our great West was an admirable instance of a sea-adapted bird. It had lost completely all powers of flight, while the retention of reptile-like grasping teeth in its jaws and its inclusion in marine sediments in association with plesiosaurs, mosasaurs, and other marine reptiles and fishes give indubitable evidence of its habitat.

Of mammals, the seals, whales, and Sirenia or sea-cows are instances of permanent seaward migration, possibly by way of the terrestrial rivers or estuaries. The resultant modifications of these as well as of certain of the marine reptiles, which will be discussed in Chapter XX, are so profound as to render their return to the ancestral habitat either a relatively rare temporary migration, as in the case of the sea-turtles and seals, or an impossibility, as among the ichthyosaurs and whales.

Temporary Seaward Migrants.—Of temporary seaward migrants, the most noteworthy is the curious iguana-like lizard *Amblyrhynchus cristatus* (see Fig. 60) which is found in the Galapagos Islands. Darwin says of it: "It is extremely common on all the islands throughout the group, and lives exclusively on the rocky sea-beaches, being never found, at least I never saw one, even ten yards in-shore. . . . Their tails are flattened sideways, and all four feet partially webbed. They are occasionally seen some hundred yards from the shore, swimming about. . . . When in the water this lizard swims with perfect ease and quickness, by a serpentine movement of its body and flattened tail—the legs being motionless and closely collapsed on its sides. . . . I opened the stomachs of several, and found them largely distended with minced sea-weed (Ulvæ), which grows in thin foliaceous expansions of a bright green or a dull red colour. . . . I have reason to believe it grows at the bottom of the sea, at some little distance from the coast. If such be the case, the object of these animals occasionally going out to sea is explained. . . . The nature of this lizard's food, as well as the structure of its tail and feet, and the fact of its having been seen voluntarily swimming out at sea, absolutely prove its aquatic habits; yet there is in this respect one strange anomaly, namely, that when frightened it will not enter the water. Hence it is easy to drive these lizards down to any little point overhanging

the sea, where they will sooner allow a person to catch hold of their tails than jump into the water. . . . Perhaps this singular piece of apparent stupidity may be accounted for by the circumstance, that this reptile has no enemy whatever on shore, whereas at sea it must often fall a prey to the numerous sharks. Hence, probably, urged by a fixed and hereditary instinct that the shore is its place of safety, whatever the emergency may be, it there takes refuge."

Among mammals, temporary seaward migrants include the polar bear but especially the sea-otter, the latter being of particular interest in illustrating the course of evolution which the seals must have undergone in their adaptation to permanent marine life. This otter (*Enhydris*) was still comparatively plentiful all along the northern Pacific coast in the middle of the last century, but because of its valuable fur has been almost entirely extirpated. It is well adapted for aquatic life, with hind feet suited only for swimming, back teeth with smooth rounded crowns for crunching "shell-fish," and in the care which the mother shows for the pup,—dandling it and diving with it.

Another very remarkable seaward migrant is the hippopotamus, which while really a terrestrial or river-inhabiting form, occasionally takes to sea in its passage from one river-mouth to another along shores which would be otherwise difficult to traverse.

Permanent Migrations from Sea to Fluviatile Realm.—In all probability the molluscs, fresh-water clams, mussels and snails, the crustaceans and the crayfish represent permanent or land-locked migrants from salt to fresh waters; but the great host of marine invertebrates have never succeeded in gaining a permanent foothold in the fluviatile realm. There are some curious instances of creatures, vertebrates and invertebrates, however, which have made what might be called involuntary migrations into fresh water. Such animals are found in what are known as relic seas, formerly in direct open communication with the oceans but now cut off from them. "The best-known examples of these severed bodies of marine waters," according to Schuchert, "are the Black Sea and the Caspian Sea, both of which were once widely connected with the Mediterranean. These seas are therefore marine relics of the past that have gradually been freshened through the inflow of rivers." The animals which inhabit these seas are also relic faunas or relic species which upon being cut off from their ocean-living brethren have adapted themselves to the gradually

freshening waters. In the Caspian Sea, for instance, while there are comparatively few different *kinds* of animals, the fishes are so abundant in *individuals* that the fisheries are equal to those of the northern Atlantic Ocean. The fauna includes sturgeon, salmon, herring, porpoises, and seals. American examples of relic seas and lakes are Lake Ontario and more especially Lake Champlain. The elevated beach deposits of Lake Champlain contain an abundance of marine shells and the bones of seals and whales.

Temporary Migrations from Sea to Fluviatile Realm.—There are a number of fishes, such as the shad, alewife, sturgeon, and salmon, which, while the major portion of their life is spent in the sea, ascend the rivers annually to spawn. Of these the most notable are the salmon, which ascend the Sacramento River to its extreme source, a distance of about 400 miles. In the Columbia they ascend as far as the Bitter Root and Sawtooth mountains of Idaho, a distance of nearly a thousand miles; but their extreme limit is not known. In the Yukon a few ascend to Caribou Crossing and Lake Bennett, 2250 miles. "At these great distances, when the fish have reached the spawning grounds, besides the usual changes of the breeding season, their bodies are covered with bruises, on which patches of white fungus (*Saprolegnia*) develop. The fins become mutilated, their eyes are often injured or destroyed, parasitic worms gather in their gills, they become extremely emaciated . . . and as soon as the spawning act is accomplished, and sometimes before, *all* of them die. The ascent of the Cascades and the Dalles of the Columbia causes the injury or death of a great many salmon" (Jordan). This wonderful instinct again points to the salmon and other fishes having originally been fresh-water forms which have made a permanent migration seaward in some bygone period, but the homing instinct still impels them to return to their ancestral waters to bring forth their young, even though the act be suicidal so far as the individual is concerned.

Permanent Migrations from Fluviatile Realm to Sea.—If, as certain authorities (Chamberlin) claim, the land waters are the ancestral home of all vertebrates (see Chapter XXVIII), the marine fishes must have all come from one or more ancient seaward migrants from the fluviatile realm. It has also been argued that the Cetacea, some of which, like the blind fresh-water dolphins (Platanistidæ), inhabit the rivers of India, made the limnobiotic realm their transitional habitat in their ancestral migration from

land to sea. This, however, can not be proved, although the supposition that they were at least estuary-inhabiting forms before taking to the high seas is certainly plausible.

Temporary Migrations from Fluviatile Realm to Sea.—Of transitory migrants perhaps the most notable is the ordinary fresh-water eel. Thomson thus describes their life history: "The eels of the whole of northern Europe probably begin their life below the 500-fathom line on the verge of the deep sea away to the west of the Hebrides and Ireland, and southwards to the Canaries. The early chapters of the life-history remain obscure, but the young larva rises to the upper sunlit waters as a transparent, sideways-flattened, knife-blade-like creature, about three inches in length, with no spot of color save in its eyes. It lives for many months in this state—known as a Leptocephalus—expending energy in gentle swimming, but taking no food. It subsists on itself, and becomes shorter and lighter, and cylindrical instead of blade-like. It is transformed into a glass-eel, about two and a half inches long, like a knitting needle in girth. It begins to move towards the distant shores and rivers. In some cases it may take more than a year to reach the feeding ground—those that ascend the rivers of the eastern Baltic having journeyed over three thousand miles. Their ranks are thinned, but large numbers succeed in finding the estuaries, and the passage of millions of elvers up our rivers is one of the most remarkable sights of Spring. There is a long period of feeding and growing in the slow-flowing reaches of the rivers and in the fish-stocked ponds. But there is never any breeding in fresh water, and after some years a restlessness seizes the adults as it seized the larvæ—a restlessness due, however, to a reproductive, not to a nutritive motive or impulse. There is an excited return journey to the sea—they don wedding garments of silver as they go and become large of eye. They appear to migrate hundreds of miles, often at least out into the Atlantic to the verge of the deep sea, where, as far as we know, the individual life ends in giving rise to new lives. In no case is there any return." This is a case of former salt-water fish which having made a permanent migration into the fresh waters in some remote time, still seek not only their own birthplace but that of the race for the purpose of bringing forth their own young.

Migrations from Sea to Air and Air to Sea. — The intermigrations between the sea and the air are relatively few. Under migra-

tions from sea to air would come as temporary intermigrants the flying fishes, of which several genera, representing a number of separate evolutions, are known. Their aërial existence is very transitory, as the flights, if such they are, rarely exceed a hundred yards and are generally far shorter.

Of air to sea migrants the penguins are perhaps the best instance, as they have lost entirely the power of aërial progression, but their wings, through the degeneracy of the feathers and a compensating broadening of the entire structure, have become admirable swimming devices for what may be called submarine flight.

References

Darwin, C., Journal of Researches into the Natural History and Geology of the Countries visited during the Voyage of H. M. S. Beagle round the World, 1872 ed.

Grabau, A. W., The Relation of Marine Bionomy to Stratigraphy. Bulletin of the Buffalo Society of Natural Sciences, Vol. VI, 1899, pp. 319–367.

Jordan, D. S., A Guide to the Study of Fishes, 1905.

Schuchert, C., A Text-book of Geology, Part II, Historical Geology, 1915, Chapters XXII and XXIII.

Thomson, J. A., The Wonder of Life, 1915.

CHAPTER VI

Geological Distribution

The distribution of animals and plants in *time* is fully as important to our understanding of evolution as their distribution in *space*, for while the biologist who bases his research upon recent forms alone need concern himself with the latter distribution only, the student of the documentary evidences of evolution, which are, after all, the final court of appeal, is concerned very deeply with the former. The reader is referred to an Historical Geology such as Schuchert's for a complete understanding of the basis for the divisions of geologic time, but the following statements will suffice for our purpose.

The science of geologic chronology is the result of a century and a half of growth, and while the major divisions of earth's history and their limitations are now pretty well understood and agreed upon, there are yet many details to be adjusted. "Geology," says Schuchert, "was at first a science of minerals and rocks, and it was not until the significance of fossils as determinants of age was first worked out in England by Smith (1799–1801) and still more clearly by Cuvier and Brongniart in France (1808–1811), that stratigraphy and geologic chronology had their beginning." Then arose the doctrine of Catastrophism, advocated by Cuvier and D'Orbigny, a doctrine by which geologists, with the exception of Lyell, were largely swayed until the appearance of *The Origin of Species*, when they gradually came to a belief in the continual evolution of life. "The idea of Catastrophism has now given way to the theory of local and general changes in the environment, changes that bring about small and great alterations in the plants and animals and in their local associations. We learn, therefore, that the primary basis for discerning the sequence of geologic events is the fossils entombed in the rocks at the time of the formation of the latter. However, many rocks have no fossils, and in the earlier and longer portion of the earth's history the life then existent was so rarely preserved that other methods have had to be devised to unravel their sequence and genetic relation to one another."

Eras.—Geologists, as a result of study of the rocks with their contained evidences of changing environmental conditions, have divided the earth's past history into a number of major divisions called eras, the names of which indicate the degree of evolutionary advancement of life; thus, beginning with the most ancient, Archeozoic (primal life), Proterozoic (primitive life), Paleozoic (ancient life), Mesozoic (medieval life), Cenozoic (modern life), and Psychozoic (mental life).

Periods.—The eras in their turn are divided into periods, the names of which are in large measure geographic; that is, they were taken from the locality where the rocks pertaining to the period were first described, or they may be of historic significance in the development of the science. Thus, the names Cambrian, Ordovician, Silurian, and Devonian take their origin from the ancient inhabitants of England or Wales, or from the districts where the rocks are best developed; Triassic refers to the tripartite division of the rocks of that period in Germany; Jurassic to the Jura Mountains in Switzerland, in which the strata are admirably displayed; while Cretaceous, a relic of the old days of mineral geology, is from the extensive chalk deposits pertaining to the formation in Western Europe.

Epochs.—Subdivisions of periods have been called epochs. The epoch terms of the Cenozoic and Psychozoic eras are Eocene (dawn of the recent), Oligocene (little recent), Miocene (less recent), Pliocene (more recent), and Pleistocene (most recent). Popular names such as "Age of Man" for the Psychozoic era or "Age of Mammals" for the Cenozoic, are also in general use.

Reduced to its last analysis, the limits of all these eras, periods, and so on are due to certain more or less profound changes, climatic and otherwise, which have as a basic cause the warping of the earth's crust due in turn to shrinkage of the earth's mass, giving rise not only to land elevation and often extensive mountain making, but to the alteration of the strand-line or line of demarcation between land and sea. This implies of course inroads of the sea upon the land, with the severance of old migratory routes and the restriction of terrestrial habitats, or the withdrawal of the waters and the formation of new land-bridges or the resurrection of those which formerly existed but which have been temporarily destroyed. It will be readily seen how profound an influence upon the evolution of life such movements may have—and there were

many of them—especially when we bear in mind the attendant climatic changes, some of which were of a very marked character (see Epilogue). For changes of climate react directly upon plant life and hence both directly and indirectly upon that of animals, while restriction or amplification of habitat and the severance or formation of land-bridges provide the essential isolation, or by the introduction of new forms increase competition, both of which stimulate evolutionary progress. Hence it is that evolution is not a uniform process, but where profound geologic changes are recorded, the tide of life flows more swiftly, and on the other hand, during the long periods of comparative quiet, evolution is slowed down to an almost imperceptible rate of change. The times of rapid progress Cope called "expression points" in evolution, and the rhythm is more or less synchronous with the physical changes which time has wrought in the earth itself.

Geologic Time Scale.—A convenient time scale has been worked out, knowledge of which is fully as important to a student of evolution as is a general idea of the geographic or bathymetric divisions of the earth's surface. It follows in general the geologic time-tables of Schuchert and Barrell.

GEOLOGIC CHRONOLOGY FOR NORTH AMERICA

Eras	Major Divisions	Periods	Epochs		Advances in Life	Dominant Life
PSYCHOZOIC			Recent (Alluvial or Post-Glacial)	Cascadian Revolution	Rise of world civilization The era of mental life	AGE OF MAN
CENOZOIC (Modern Life)	Quaternary	Glacial	Pleistocene		Periodic glaciation Extinction of great mammals	AGE OF MAMMALS AND MODERN FLORAS
	Tertiary	Late Tertiary (Neogene)	Pliocene		Transformation of man-ape into man	
			Miocene		Culmination of mammals	
		Early Tertiary (Paleogene)	Oligocene		Rise of higher mammals	
			Eocene		Vanishing of archaic mammals	
MESOZOIC (Medieval Life)	Late Mesozoic	Epi-Mesozoic Interval		Laramide Revolution	Rise of archaic mammals	AGE OF REPTILES
		Cretaceous	Lance		Extinction of great reptiles	
			Montanian Coloradian		Extreme specialization of reptiles	
		Comanchian			Rise of flowering plants	
	Early Mesozoic	Jurassic			Rise of birds and flying reptiles	
		Triassic			Rise of dinosaurs	

GEOLOGIC CHRONOLOGY FOR NORTH AMERICA (continued)

Eras	Major Divisions	Periods		Advances in Life	Dominant Life
PALEOZOIC (ANCIENT LIFE)	LATE PALEOZOIC OR CARBONIFEROUS	Epi-Paleozoic Interval	Appalachian Revolution	Extinction of ancient life	AGE OF AMPHIBIANS AND LYCOPODS
		Permian		Rise of land vertebrates Rise of modern insects and ammonites Periodic glaciation	
		Pennsylvanian		Rise of primitive reptiles and insects	
		Mississippian		Rise of ancient sharks Rise of echinoderms	
	MIDDLE PALEOZOIC	Devonian		Rise of amphibians First known land floras	AGE OF FISHES
		Silurian		Rise of lung-fishes and scorpions	
	EARLY PALEOZOIC	Ordovician		Rise of land plants and corals Rise of armored fishes Rise of nautilids	AGE OF HIGHER (SHELLED) INVERTEBRATES
		Cambrian		Rise of shelled animals Dominance of trilobites First known marine faunas	

GEOLOGIC CHRONOLOGY FOR NORTH AMERICA (concluded)

Eras	Major Divisions	Periods	Dominant Life (Inferred)
LATE PROTEROZOIC (Primitive Life)	Algonkian	Great Epi-Proterozoic Interval Over much of the earth the unconformity extends to the Neolaurentian Revolution	**AGE OF PRIMITIVE MARINE INVERTEBRATES** (Fossils almost unknown, earliest recorded ones occurring in the Huronian)
		Keweenawan	
		Major Unconformity	
		Animikian	
		Major Unconformity	
		Huronian fossils	
EARLY PROTEROZOIC (Primitive Life)	Neolaurentian	Epi-Neolaurentian Interval Peneplanation of mountains and continents	
		Neolaurentian Revolution	
		Sudburian	
ARCHEOZOIC (Primal Life)	Paleolaurentian	Epi-Paleolaurentian Interval Profound erosion of mountains and continents	**AGE OF UNICELLULAR LIFE** Protozoa and Protophyta (Fossils unknown)
		Paleolaurentian Revolution	
		Keewatin Coutchiching } ?Grenville	
The Unrecoverable Beginning of Earth History			
Cosmic History			

Age of the Earth.—An estimate of the earth's age in terms of years has been for a long time a subject for discussion, but the results vary astonishingly, as the following brief statement from Schuchert will show. There are two principal groups of data whereupon an estimate may be based: the first is the geologic one of the rate of sedimentation and erosion and the known thickness of the sedimentary rocks; the other group is that furnished by the physicists and is based either upon the emanation of heat from the earth or upon the calculated age of radioactive substances. To quote Schuchert:

"In 1862 . . . the physicist, Lord Kelvin, . . . held that as our planet was continually losing energy in the form of heat, the globe was a molten mass somewhere between 20,000,000 and 400,000,000 years ago, with a probability of this state occurring about 98,000,000 years ago. Finally in 1897 he concurred in Clarence King's conclusion that the globe was a molten mass about 24,000,000 years ago. Both of these conclusions, however, were wrought out under the Laplacian hypothesis, and now many geologists hold that the earth never was molten. While geologists have not been able to fit their evidence into so short a time, they have ever since been trying to keep their estimates within the bounds of Lord Kelvin's older calculations. Walcott, in 1893, on the basis of the stratigraphic record and the known discharge of sediment by rivers, concluded that 70,000,000 years had elapsed since sedimentation began in the Archeozoic. Sir Archibald Geikie places the time at 100,000,000 years, and most geologists have tried, although with difficulty, to fit the record within these estimates.

"Since the discovery of radium, all of the calculations previously made have been set aside by the new school of physicists, and now geologists are told they can have 1,000,000,000 or more years as the time since the earth attained its present diameter. . . . Even if finally it shall turn out that the physicists have to reduce their estimates as to the age of certain minerals and rocks, geologists nevertheless appear to be on safer ground in accepting their estimates than those based either on sedimentation, chemical denudation, or loss of heat by the earth."

It may truly be said of evolution that it has been an extremely slow process, requiring an immensity of time far beyond anything which our minds can comprehend, even in these days when money and munitions and wasted lives are reckoned by the millions.

Records of Life.—The records of past life are the fossils entombed in the rocks. These are the actual relics of animals and plants which lived in past geologic ages, and their nature and the methods of their preservation and their interpretation will be discussed in full in Chapter XXV. They are found only in sedimentary as opposed to igneous or volcanic rocks, that is, in limestone, sandstone, or shales. Of these the majority were formerly water-borne aqueous sediments, such as sands, or muds, while those composed of fine sand or dust carried by the winds (æolian) are comparatively rare. Of the aqueous rocks the marine, especially those formed in relatively shallow waters bordering upon the continents, are the most extensive, hence the record of marine life is far more complete than that of any other realm. Fresh-water deposits make up for their rarity by their importance, for they contain practically all of the relics of terrestrial life. This last record is very much broken, due either to a lack of deposition or to subsequent erosion.

Climatic Variations.—At the present day, the earth presents a variety of climatic conditions, ranging from the equatorial belt or torrid zone where heat predominates, through the temperate zone where the climate is milder but where extremes both of heat and cold sometimes prevail, to the polar regions where intense cold is the rule. Not long ago, however, geologically speaking, the temperature throughout the world was much colder than now, though there were long intervals during the Glacial Period of almost uniformly mild conditions. The warm climates persisted during long geological ages, and even though there were zonal belts and fluctuations in the temperature, the polar areas contained warm-climate animals and plants. The temperature fluctuations were greatest toward the beginning and end of periods and there is also evidence of increasing aridity at such times.

"The long warm times were separated by short periods of cool to cold climates. Geologists now know of seven periods of decided temperature changes (earliest and latest Late Proterozoic, Silurian, Permian, Triassic, Cretaceous-Eocene, and Pleistocene) and of these at least four were glacial climates (both Proterozoic times, Permian, and Pleistocene). The greatest intensity of these reduced temperatures varied between the hemispheres, for in earliest Late Proterozoic and Pleistocene time it lay in the northern, while in latest Proterozoic and Permian time it was more equatorial than

boreal. Cooled climates occur when the lands are largest and most emergent, during the closing stages of periods and eras, and cold climates nearly always exist during or immediately following revolutions, when the earth is undergoing marked mountain making" (Schuchert).

SUMMARY OF GEOLOGIC HISTORY

As human history is divided into ancient, medieval, and modern periods, so geologic history is comparably divisible into eras, the Paleozoic, Mesozoic, and Cenozoic. Human existence, however, far antedates written history, there having been what historians are wont to call the legendary period, but which is now pretty generally known as the prehistoric. In a like manner there stretches back from the beginning of the fossil records of the Paleozoic a time inconceivably vast, during which life must have existed upon earth, but the evidence for its existence is either argumentative, reasoned from the perfection which it had attained when legible fossil remains first appear, which implies a long antecedent evolution; or based upon the large deposits of limestones, graphites, and iron-ores which so far as our knowledge goes are mainly of organic origin.

Pre-Cambrian

Archeozoic and Proterozoic.—The great legendary eras are the Archeozoic and Proterozoic, the former of which is called the Age of Unicellular Life, for undoubted fossils of this time are as yet utterly unknown and it has been inferred that the dominant forms of plant and animal life were all unicellular forms, Protophyta and Protozoa, of very lowly organization.

In the Proterozoic, while known marine fossils are extremely rare and imperfect and almost indecipherable, they nevertheless indicate a very material evolutionary advance. The evidence is positive for the existence of marine algæ among plants, some radiolarians, and tubes and burrows made by annelid worms. But because of their position in the scale of animal life, the tubes and burrows imply Annelida and these in turn the more lowly organized sponges, cœlenterates, and other worms. This Proterozoic era, especially its latter half, may therefore be called the Age of Primitive Marine Invertebrates.

Paleozoic

Cambrian.—By Lower Cambrian time all the main invertebrate phyla had been evolved and possibly the vertebrates, as the fishes were well established by the Middle Ordovician. The degree of perfection of the invertebrates at the beginning of Paleozoic time shows that more fundamental evolution had taken place up to this time than subsequently (Schuchert). The main evolutionary structure of all invertebrate types having been established, their future changes are mainly those of detail.

Ordovician.—The Ordovician saw the rise of the progressive cephalopods and the first recorded fishes, with whose development the trilobites, the highest and most aggressive form of Cambrian life, began to wane, ultimately to pass out of existence with the close of the Paleozoic. The active and carnivorous cephalopods became more and more important during the Ordovician and Silurian, to be gradually displaced by the fishes; the cephalopods persisted, however, in considerable numbers until the close of the Mesozoic, when they were reduced to the comparatively unimportant place which they now hold. By far the vast majority of Paleozoic invertebrates were sedentary benthonic forms, feeding upon microörganisms or organic débris, though some were vagrant, living upon the benthonic seaweeds, and others, like the starfishes, were carnivorous. The Ordovician rocks give us the first meager evidence of land plants, for while none are known prior to that period, the woody kinds appear before its close. To the Ordovician period, therefore, we owe the origin of two most important groups of organisms, the woody plants and the fishes among the vertebrates.

Silurian and Devonian.—The Silurian and Devonian periods collectively constitute the Middle Paleozoic, in contrast to the Early Paleozoic of which we have been speaking. They also usher in two events of prime importance to the animate world, the development of air-breathing forms on the part of both invertebrates (Silurian) and the vertebrates (Devonian). In rocks of Silurian age we have recorded the first scorpion as well as fishes whose organization is in many respects similar to that of the double-breathing lung-fishes of to-day. Out of this ancient lineage, although we have not yet recognized their undoubted ancestors, were to come the amphibia, which in turn gave rise to all the later terrestrial vertebrates. The Devonian rocks also give us the first actual

record of amphibian life in the form of a single footprint (*Thinopus antiquus*, Fig. 142). During the Devonian the fishes developed wonderfully into various armored and shark-like forms, so that the name Age of Fishes has often been applied to this period.

Terrestrially the late Silurian and early Devonian were characterized by increasing aridity of climate, which seems to have been the impelling cause in the evolution of air-breathing vertebrates through the drying up of the streams and lakes wherein their forebears among the fishes made their homes (see Chapter XXIX). The Devonian was also the time of the establishment of the first land flora.

Mississippian, Pennsylvanian, Permian.—The Carboniferous, which is now divided into the Mississippian and Pennsylvanian periods, together with the Permian, constitutes the Late Paleozoic, a time characterized in its earlier part by a mild, moist climate which, however, grew more and more severe toward the close and culminated in the early Permian ice age. The Carboniferous was therefore the great age of coal plants, the vegetation reaching its maximum development in variety and in the size of the individual plants during the Pennsylvanian period. Our knowledge of the plants of the time, however, is restricted to those of the low-lying swamps and we know nothing whatever of the upland flora. The coal plants were principally spore-bearing, of rapid growth, and soft, spongy woods. Seed-bearing trees and shrubs of many kinds were also present but their flowers were small and inconspicuous. Owing to their great carrying power the spores were very widely disseminated, giving the forests a very uniform character the world over.

During the Mississippian, sharks were the dominant fishes in the seas and oceans. They were of many kinds but consisted principally of the more ancient shell-feeding types which were subsequently almost wholly blotted out. The Pennsylvanian with its widespread coal swamps formed an admirable habitat for the development of land animals, spiders, scorpions, centipedes, ancient insects, and snails among the invertebrates, and amphibians among the vertebrates. Probably before the close of this period true reptiles, such as had abandoned the ancestral gill-breathing even in the adolescent condition, appeared. Of this there is direct evidence, and in addition the deployment of reptiles in the Permian implies their existence during the preceding period.

In Permian time the flora underwent a change; harsher conditions, following the warm moist climate of the Pennsylvanian, either destroyed the old cosmopolitan plant life or impelled its evolution into hardier sorts of vegetation. A new flora then arose, especially in the southern hemisphere where the change began, because the ice age was here most dominant in early Permian time and spread thence throughout the world. This flora, consisting mainly of modern ferns, conifers, ginkgoes, and cycads, became the dominant vegetation throughout the Mesozoic until supplanted by the modern flora in Cretaceous time. Due to the stress of climate the insects developed those wonderful larval adaptations, seen in the metamorphosis of living insects, that enable them to live through the winter in the resting or pupal condition (see Chapter XXVII).

The passing of the Paleozoic, which was marked by the culmination of the Appalachian Revolution, also saw the extinction of many forms of ancient life, especially among plants and invertebrates. Of the latter, those which survived have altered little in the ages which have since elapsed, while the vertebrates, especially the reptiles, birds, and mammals, have undergone practically their entire evolution.

Mesozoic

Triassic and Jurassic.—The Mesozoic era or Age of Reptiles is justly so called, for although all five classes of vertebrates (fishes, amphibians, reptiles, birds, mammals) were probably present throughout its entire length, the reptiles were the dominant forms of life. During the Triassic there were many kinds, some partially or wholly aquatic, others terrestrial. The Jurassic saw great numbers of reptiles inhabiting the land, the air, and the sea, and toward its close an immensity of size on the part of some of them which has never been equalled before or since on the part of either terrestrial or semiaquatic forms. The Jurassic also records the first flying reptiles and reptile-like birds, although the degree of their development again implies their existence during the Trias.

Cretaceous.—The Comanchian or Lower Cretaceous witnessed the rise of flowering plants and the extinction of the reptiles of huge bulk, such mighty forms being as a race usually short-lived, geologically speaking. The Cretaceous proper, or Upper Cretaceous, saw the modernizing of the flora so that the forest plants would

now wear a familiar aspect, although in unfamiliar combinations. The land reptiles soon reached the height of their specialization and while not as huge as those which had gone before, exceeded them in grotesqueness and bizarre appearance. Toward the close of the Cretaceous more conservative forms again prevailed. Mammals were numerous though still small and unspecialized, while the birds were essentially modern except that in all known examples they still retained the teeth characteristic of their reptilian ancestors.

With the close of the Mesozoic, which was marked again by great crustal changes, the so-called Laramide revolution, came the extinction of the dominant reptilian types on land and sea, thus preparing the way for the evolution of the warm-blooded mammals, which were to be the ruling dynasty of the Cenozoic as the reptiles had been the overlords of creation during Mesozoic times.

Cenozoic

During the Cenozoic era or the Age of Mammals, the vegetation was of modern cast and life conditions in the main were similar to those of to-day, although there is much evidence of a gradual elevation of nearly all lands, with a consequent increase in aridity and diminution of moisture-loving vegetation. This meant the great spread of grasses and a necessary adaptation to grazing habits on the part of such mammals as could do so, and the weeding out or extinction of such as could not. The widespread meadows also gave insect and bird life a more diversified habitat and therefore an evolutionary impetus.

Eocene.—The Eocene period immediately followed the extinction of the great reptiles. Then nature began afresh to people the world with terrestrial animals, this time of the warm-blooded furry mammalian stock which had so long been held in check, for though they had existed during the Age of Reptiles their evolutionary progress was virtually at a standstill. The first deployment of mammals gave rise to creatures which served fairly well but were limited in their potential mentality, among other defects, and from Eocene times an increasing value has been placed upon mental prowess in the struggle for existence. These *archaic mammals*, as they have been called, underwent a brief career and were gradually replaced by the modernized forms whose brain power was capable of vastly

greater development. By the close of the Eocene, the replacement was practically complete and but few survivors of the ancient mammals are extant.

Oligocene, Miocene, Pliocene.—During the Oligocene came the increasing aridity of climate which culminated in the Miocene, and with it the gradual elimination of browsing and the development of grazing types. The Miocene was the time of mammalian culmination, of both numbers and kinds. The Pliocene, with its increasingly hard conditions, prophetic of the glacial age, the formation of new land-bridges and the severance of others, was a period of great unrest. Many migrations occurred the world over, new competitions arose, and the weaker stocks began to show the effects of the strenuous life. One momentous event seems to have occurred in the Pliocene, and that was the transformation of the precursor of humanity into man—the culmination of the highest line of evolution!

Pleistocene.—The Pleistocene was the final period of the Cenozoic, when, owing to continued elevation of the great continents, the Age of Ice was ushered in, with its long periods of devastating cold, separated by warmer interglacial times when conditions were less severe and the great ice sheets retreated into their northern fastnesses. The Pleistocene was a time of wholesale extinctions, when many races of animals were blotted out, but mankind, because of his superior mental attributes, was able to survive and rapidly took his place as the dominant form of life.

Psychozoic

With the final retreat of the ice, the Psychozoic era or Age of Man began, with the greater perfection of man's mentality and the assertion of his "dominion over the fish of the sea, and over the fowl of the air, and over the cattle, and over all the earth, and over every creeping thing that creepeth upon the earth," and the rise of world civilizations until their present purging in the holocaust of the world's greatest war!

References

Schuchert, C., Text-book of Geology, Part II, Historical Geology, 1915.
Schuchert, C., and Barrell, J., A Revised Geologic Time-table for North America. American Journal of Science, 4th series, Vol. XXXVIII, 1914, pp. 1–27.

PART II

THE MECHANISM OF EVOLUTION

CHAPTER VII

Natural Selection

All scientists and most other thinking men are now convinced of the truth of evolution, both inorganic and organic: that out of simple beginnings, when in the course of ages the earth was fit for organic habitation, life began, and by a continual unfolding process there has come not only all of the marvellously adapted forms of animal and plant life which we see to-day, but those which Paleontology reveals to us and such as we know existed but of which no discoverable relic remains.

For our purpose, then, the *fact* of evolution is taken *ab initio*, without argument, together with the assumption that all organisms which do exist or have existed are blood-related, though the degree of relationship varies from the nearest to one inconceivably remote. But while the fact of evolution may be accepted as true, the ways and means whereby it has been brought about are not so evident and have given rise to endless argument and discussion. These are the *factors* of evolution; what they are, by whom advocated, the arguments offered for their acceptance, and their plausibility are the chief subjects of our present study.

Summary of Factors

To summarize the various factors which have been proposed, the list is briefly presented here; the arguments will be given in later chapters.

Variation is the first and most fundamental evolutionary factor, in fact, the causes of variation are among the prime causes of evolution itself. Variation, the fact that no two organisms or parts of organisms are precisely alike, no matter how closely related, is a commonly observed phenomenon, and admits of no argument whatsoever, as it is an established truth which any one, within the limits of his opportunities, may demonstrate for himself. It is the progressive factor in evolution, for without variation no change could occur and evolution would be impossible.

Although the fact is not open to argument, the means whereby variation has been brought about, the character of the variations, whether regular or irregular, determinate or fortuitous, and the amount and the part of the organism affected are subjects for debate.

Heredity.—The second fundamental factor is heredity, the conservative factor in evolution, that which, when variation has given rise to a new character, causes it to persist. Evolution is the change produced in a *race* of organisms; the mere variation of the *individual*, no matter how profound or how beneficial it may be, is not evolutional until it can be handed on to the offspring, and this is the function of heredity. Heredity, therefore, is as essential a basic factor as variation itself, and is just as fully established a fact; but, like variation, there are points concerning it, especially as to the means whereby a variation becomes heritable, which are still among the unsolved problems of our science.

Segregation.—Another essential basic factor is isolation or segregation, the physical or biologic barrier which prohibits promiscuous interbreeding. Forms with similar variational tendencies should interbreed to perpetuate them, and dissimilar forms should not, otherwise the new variations would be swamped and unless they were of dominant character would straightway disappear. Isolation, while not of such fundamental importance as variation or heredity, nevertheless stands forth as an extremely necessary adjunct to the evolutionary process.

The first means whereby segregation is accomplished is *physical*, as in the instance discussed under geographic distribution—the Galapagos tortoises (page 56)—or the land snails of Tahiti and Hawaii. A second form of isolation is *biological*, either physiological, where, due to actual structural differences, mating is either a physical impossibility or the germinal elements fail to combine, or if they do the resultant offspring either does not develop or is in itself sterile and cannot procreate; or the impediment may be a psychological one, though to what extent this may occur outside of humanity we have no means of knowing. It is doubtful whether it is of importance in nature; among mankind, however, it may be largely responsible for the purity of such races as the Hebrews, although even under the best of conditions it is not universally effective.

These fundamental factors are admitted by all, but there are other causal factors advocated originally by Charles Darwin which

may or may not be true, as all students of evolution do not accept them. They are as follows.

Natural selection is the great Darwinian factor, and is to-day held by certain writers, notably those of the so-called Neo-Darwinian school, of which the German savant August Weismann was the leader, to be almost the only factor to be considered. Natural selection determines what variational lines shall persist and what shall be eliminated, and, according to the Neo-Darwinian school, acts upon small uncontrolled variations, occurring in any conceivable direction of change. Nature either weeds out those forms in a race whose variations are out of harmony with environmental needs, allowing the others to survive and hand down their adaptive changes to offspring, or it selects the fitter to survive, or it may use a combination of the two.

Not all authorities, however, accept natural selection as an important factor, for the School of Mutationists, headed by the celebrated Dutch botanist, Hugo de Vries, believe that new species arise by sudden marked changes appearing in the offspring of a normal parent. These large changes or variations are called mutations (Lat. *mutare*, to change) (De Vries) or saltations (Lat. *saltare*, to leap). Mutationists believe that natural selection therefore has nothing to do with species-forming, but only in a general way with descent control, that is, keeping the successive generations of a species true to type when once it has been formed.

Still a third, the Compromise School, believes that natural selection is important both in species-forming and descent control, but is not the "Allmacht" which the Neo-Darwinians would have us believe. They recognize the existence of various other factors working simultaneously with selection to effect the evolutionary change.

Sexual Selection.—Still another Darwinian factor is sexual selection, the means whereby Darwin sought to explain the existence of what are known as the secondary sexual characteristics among animals. As we shall see, this is the most doubtful factor of all of those advocated by Darwin and is only held because nothing better has been offered in its place (see page 127).

Artificial Selection.—Artificial selection, as the name implies, does not occur in nature but is the means whereby man has been able to produce the various races of domestic animals and plants out of their original wild progenitors. It has aided nature in the

production of certain local strains of animals, mainly through a very efficient isolation, but is principally interesting to us in giving experimental evidence of the way wherein nature may have worked. In fact, it was the most fruitful source of inquiry which Darwin had at his command.

With these introductory statements we may pass to a detailed consideration of the first great Darwinian factor, natural selection, but it must be borne in mind that however much *Darwinism* may be assailed, the word refers only to certain of these causal factors, leaving the citadel of the evolutionary doctrine as impregnable as ever.

Natural Selection

This still seems to be the most important factor in evolution and has been defined as "The survival of the most fit with the inheritance of those species-forming adaptations wherein fitness lies" (Jordan and Kellogg). Crampton says of it:

"Natural selection proves to be a continuous process of trial and error on a gigantic scale, for all of living matter is involved. Its elements are clear and real; indeed, they are so obvious when our attention is called to them that we wonder why their effects were not understood ages ago. These elements are (1) the universal occurrence of variation, (2) an excessive natural rate of multiplication, (3) the struggle for existence entailed by the foregoing, (4) the consequent elimination of the unfit and the survival of only those that are satisfactorily adapted, and (5) the inheritance of the congenital [see page 133] variations that make for success in the struggle for existence. It is true that these elements are by no means the ultimate causes of evolution, but their complexity does not lessen their validity and efficiency as the immediate factors of the process."

Prodigality of Production.—Perhaps one of the most impressive things in nature is the teeming abundance of living creatures. The swarms of gnats dancing in the sunlight, the great number of birds on certain oceanic islands, the immense collection of individuals in a great school of fishes: all are examples of what Thomson has called the "insurgence of life," and when one realizes that he sees but the smallest fraction of the total numbers which occur, he is the more impressed. Speaking of the splendor of oceanic phosphorescence which is often met with at sea, Thomson says:

"There is a cascade of sparks at the prow, a stream of sparks all along the water level, a welter of sparks in the wake, and even where the waves break there is fire. So it goes on for miles and hours—a luminescence due to the rapid vital combustion of pinhead-like creatures (*Noctiluca* and others), so numerous that a bucketful contains more of them than there are people in London. . . .

"On the night before the new or full moon in the middle or latter half of December there occurs the remarkable swarming of the Japanese Palolo worm. It invariably takes place about midnight just after floodtide. At 1 A. M., Akira Izuka relates, the worms 'covered the whole water as with a sheet' and were thick down to a depth of a fathom. By 2.15 A. M., there was not a single worm to be seen; the reproductive orgasm was over. The phenomenon appears to us to be a dramatic instance of the abundance of life, of the crisis-nature of reproduction, and of the precise way in which internal rhythms may be related to external periodicities."

But the productivity of all living organisms is far beyond the ultimate numbers which can possibly survive, and the reason is this: organisms at their least rate of increase reproduce in geometric ratio, whereas the space they may occupy and the available food supply remain constant. Hence without some very efficient check the slowest breeders would soon exhaust the possibilities of food and space. For example, the elephant is the slowest breeder among mammals, but Darwin calculated that a single pair beginning to breed at thirty years and continuing to do so until a century old would produce on the average six young and would have in 750 years, barring accident, nineteen millions of descendants. A rabbit, on the other hand, may have six young in a litter and four litters in a year, and the young may begin to breed at six months, a vastly more rapid rate of increase than that of the elephant.

Among the lower vertebrates where no paternal care is given to the young the potential productivity is necessarily enormous. In four herring the number of eggs varied from 20,000 to 47,000; in a cod there were 6,000,000; a turbot, 9,000,000; and a ling, 28,000,000, and yet despite the enormous number of offspring which might *possibly* be produced from a *single pair in one generation*, the ultimate number of herring or cod or ling remains on the average about the same. The chance of survival, therefore, of a ling's egg is one in fourteen million.

The vertebrates, however, are relatively slow breeders, for there are as a rule but one or at most a half a dozen generations in a year. With invertebrates, on the other hand, the actual number of generations may greatly exceed this, and this is what Linnæus meant when he said: "Tres muscæ consumunt cadaver equi, æque cito ac leo." Huxley estimated that the descendants of a single green fly, if all survived and multiplied, would at the end of one summer weigh down the population of China. Common house-flies would in the same time—six generations of three weeks each—occupy a space of about a quarter of a million cubic feet, allowing 200,000 to a cubic foot. An oyster may have 60,000,000 eggs, and the average American yield is 16,000,000. If all the progeny of one oyster survived and multiplied and so on until there were great-great-grandchildren, these would number 66,000,000,000,000,000,-000,000,000,000,000,000, and the heap of shells would be eight times the size of the earth!

Professor Woodruff in his experimental study of *Paramecium* has maintained a five-year pedigreed race, the descendants of one wild individual. In the five years there were 3029 generations, the mean rate of reproduction being three divisions in forty-eight hours. They were as healthy at the end as at the beginning of the culture and had given evidence of the potentiality of producing a volume of protoplasm approximately equal to ten thousand times the volume of the earth! It has been estimated that at the end of the 9000th generation the mass would exceed the confines of the known universe and the rate of growth would be extending its circumference into space with the velocity of light!

With such extraordinary productivity on the part of all living matter, the efficiency of the check upon every species of plant or animal is at once apparent. This check is that which Darwin and Wallace both recognized, and called the *struggle for existence.*

Struggle for Existence.—This struggle for existence is the competition between all organisms and between each individual and the physical environment. The struggle is threefold, although in the long run it is all against what may be called the environmental complex, which includes all surrounding nature, whether due to physical conditions, to plant or to animal life.

The *intraspecific struggle* is the struggle against the organism's own kind, the internecine strife. In some cases this is the most severe check of all, for each one's needs are precisely similar and

the competition, instead of touching at one or two points, is absolute. In human warfare, the hatred is more bitter the nearer the contestants are related, as shown by Germany's "Gott strafe England!"; so it is with the organic world.

Examples of this intraspecific struggle are the young trees in a forest. As seedlings they may spring up over a devastated area in great abundance. Some soon die from lack of sufficient soil or moisture or due to other causes, but they are still numerous until they become so tall that their branches begin to mingle and a leafy canopy is formed which shuts out light and air from the trees of less vigorous growth. Then the weeding out of the less fit begins and the number of trees in the area rapidly diminishes until ultimately the relatively few great trees in a mature forest are the result.

In artificial lobster culture, experiments have shown that it is better to turn the newly hatched young at once into the sea rather than retain them within the limits of the aquarium for any length of time, for they are their own worst enemies and the results of what may be called cannibalistic selection are more destructive to the race than competition with the natural environment.

Interspecific struggle is the familiar struggle between members of different species, often in the nature of competition, but perhaps more frequently because the one may afford food for the other. Mankind is just as much concerned in this interspecific struggle as any other form of life, but in general it is the lower organism, be it plant or animal, which is worsted in the struggle and must make good its losses or perish. That the reverse, however, is sometimes true is attested by the following note, for which the *Youth's Companion* is authority:

"The toll of the Jungle.—India still pays its annual tribute of human life to the jungle. In fact, the number of deaths from snake-bite or the attacks of wild animals has steadily increased during the last three years—a fact which the London *Times* attributes to the great floods. The rising waters have driven the serpents out of the lowlands, up into the villages, and have diminished, through drowning, the natural food-supply of the larger wild beasts.

"In 1910, 55 persons were killed by elephants, 25 by hyænas, 109 by bears, 319 by wolves, 853 by tigers, and 688 by other animals, including wild pigs. No less than 22,478 died from the bite of poisonous snakes. The grand total of mortality is 24,878.

"During the same year 93,000 cattle were also killed by wild beasts or snakes.

"The losses on the part of the inhabitants of the jungle were nearly but not quite as great as those of their human enemies and the domesticated animals combined. Ninety-one thousand one hundred and four snakes and over nineteen thousand wild beasts of various kinds were killed."

Instances could be multiplied *ad libitum*, as the struggle is universal and no creature is immune, although in more favored communities, with rare exceptions, only parasites and disease germs make their direct attack upon man, but *every animate form* depends upon some other organism, be it animal or plant, for its food, so none is exempt from direct or indirect participation in the internecine strife.

Environmental struggle is that against the physical environment—against excess of moisture or of drought, against extreme heat or cold, against lightning and tempest, earthquake and volcanic eruption. The eruption of Mont Pelée in May, 1902, slew practically every inhabitant of the city of St. Pierre, there being but one lone survivor out of a population of perhaps 28,000 souls; while in August, 1883, the volcano of Krakatoa as the culmination of a series of increasingly violent explosions threw back the inpouring sea and drove a wave of water high upon the neighboring coasts of Java and Sumatra, engulfing more than 36,000 people with their villages and lands (Iddings). The Sicilian earthquake of December 28, 1908, caused the death of possibly 200,000 people in Messina and the adjacent city of Reggio. Again, as a result of neither earthquake nor volcano, the great tropical storm of September, 1900, piled up the waters of the Gulf of Mexico, almost overwhelming the city of Galveston, with a loss of about 5,000 lives. The destruction wrought by our western cyclones and tornadoes is well known though rarely is there so appalling a loss of life as in the instances that have been given. Lightning is said to be the greatest single cause in the destruction of ranch cattle in Nebraska, due, however, in large part to the conductive power of the wire fences against which the animals drift before the storm. Thus the lightning bolt which would in a state of nature be local in its effect has its danger zone very largely increased through human interference. River floods such as those of China take their annual toll of thousands of human lives and doubtless of

many animals as well. The Tertiary sediments on our western plains, formerly supposed to be those of extensive lakes, are now interpreted very largely as river flood-plain deposits. The fossil animals which they contain, and which must number many thousands, are largely the accumulations of flood victims of ancient days.

Drought is another potent cause of destruction, not only of plants but of animals as well, for the drying up of a waterhole is frequently the forerunner of tragedy. Excessive cold for which the animals are not prepared is still another cause, as in the case of the numerous skeletons of guanacos, a wild species, allied to the domestic llama of South America, which have been observed in Patagonia. Of these Hatcher says: "During the winter storms these animals would be driven from the surrounding plains to seek shelter in the river valleys and there, beneath embankments or in clumps of bushes, would be found the remains of such as, through old age or disease, were unable to survive the rigors of the storm they had sought to escape."

All three aspects of the struggle are, strictly speaking, with the conditions of life, and as we shall see, the interrelations of various organisms with these conditions are generally very intricate, and over against the record of a vast host of all living beings nature writes a sentence comparable to the handwriting on the wall: "Thou art weighed in the balances, and art found wanting." But the destruction is not without distinction, for although the boldest and best of a race are sometimes the first to be destroyed, and often the slaughter is utterly indiscriminate like that in the trenches of Flanders, or when a great Greenland whale rushes through an immense school of the delicate sea-butterflies, as the pteropods are called which form the bulk of its food, during which thousands are engulfed and swallowed, no perfection of detail nor harmonizing color nor activity nor any other usually advantageous variation availing one any more than the other; nevertheless, taking nature as a whole, the fittest survive in the long run and the least fit are the first to perish.

Survival of the Fittest.—The survival of the fittest is therefore the result of natural selection. While the same conditions persist, specific change is very gradual, but with changing conditions placing a premium on new or different characters, species also undergo a change. Natural selection therefore enforces adaptation, and of

two forms in competition, the adaptable will crowd out the inadaptable.

This is forcibly illustrated by the Tasmanian wolf or thylacine (*Thylacynus cynocephalus*) which is confined to-day entirely to the island of Tasmania but whose remains are found in the superficial deposits of the Australian mainland, showing it to be but recently extinct. The thylacine is one of the native pouched animals or marsupials (page 287) which form the indigenous mammalian population of Australasia and is characterized among other things by being dull of wit as compared with a true placental dog. Australia has such a dog, the dingo (*Canis dingo*), the origin of which is doubtful, but it is supposed to be of Asiatic extraction and introduced into Australia by human agency. We have here the adaptable placental placed in competition with the inadaptable marsupial, with the inevitable result—the marsupial holding its own when it had only the ancient enemies of its race to contend against, but powerless in competition with the representative of a more vigorous stock.

Nature's Balance.—Competition is inseparable from life and is really the source of all progress, but this very competition leads to a nicety of adjustment between rival organisms and a linking together of other beings into a marvelous web of interrelationships. This nicety of adjustment is known as nature's balance, and, although often unobserved, man has inadvertently sometimes upset the adjustment, causing dire results which he knows to his cost.

Not all organisms are enemies, as we have seen in discussing the bionomic relationships of animals in Chapter III, but in many instances, although generally among unrelated forms, there is a marked interdependence, all of which adds to the complexity of the web of life, and at first sight the extremes of a series of interrelated organisms, when the links in the chain are unknown or disregarded, make them seem very far-fetched as illustrations of the case in point. Such, for example, is the linkage suggested by Darwin between domestic cats and red clover, but when all of the links are known, the connection is at once evident. Darwin found by experiments that humble-bees are almost indispensable to the fertilization of the heartsease (*Viola tricolor*), for other bees do not visit this flower. He also found that the visits of bees are necessary for the fertilization of some kinds of clover; "for instance, twenty heads of Dutch clover (*Trifolium repens*) yielded 2290 seeds, but

twenty other heads protected from bees produced not one. . . . Humble-bees alone visit red clover, as other bees cannot reach the nectar. . . . Hence we may infer as highly probable that, if the whole genus of humble-bees became extinct or very rare in England, the heartsease and red clover would become very rare, or wholly disappear. The number of humble-bees in any district depends in a great measure on the number of field-mice, which destroy their combs and nests; and Col. Newman, who has long attended to the habits of humble-bees, believes that 'more than two thirds of them are thus destroyed all over England.' Now the number of mice is largely dependent, as every one knows, on the number of cats; and Col. Newman says, 'Near villages and small towns I have found the nests of humble-bees more numerous than elsewhere, which I attribute to the number of cats that destroy the mice.' Hence it is quite credible that the presence of a feline animal in large numbers in a district might determine, through the intervention first of mice and then of bees, the frequency of flowers in that district!" Huxley has added a link to each end of this chain of relationship by the supposition that the cats are very largely harbored by the unmarried spinsters on the one hand, whereas the clover affords sustenance for the cattle which in turn produce the "roast beef of Old England" which nourishes her valiant sons which are the source of England's might, thus making the number of maiden ladies in a community productive in this very roundabout way of the prowess of the "Mistress of the Seas."

It will readily be inferred from the foregoing how wonderfully delicate this balance of nature is in its adjustment and how easily it may be deranged by human interference. A few notable examples of such derangement of the balance may be given. The English sparrow was introduced into New Haven, Connecticut, for the purpose of eradicating the measuring worms which were defoliating the elm trees at the time so characteristic of the town. It may be said to its credit that the sparrow did largely abate the nuisance for which it was imported, but owing to its fecundity, greediness, and quarrelsome disposition, it has become a widespread pest, driving out the native song and insectivorous birds and offering in exchange only its own unattractive personality.

Another instance is the Colorado potato beetle (*Doryphora decemlineata*), a native of the Central West, where it fed upon the nightshade and was kept in check by its natural enemies. The

introduction of the potato plant, a close ally of the nightshade, offered the beetle a new and abundant food-supply, to which it took with great avidity, multiplying rapidly, for the lessening of the competition for food rendered the other natural checks of relatively little avail. The creatures then began an eastward migration in an ever widening pathway, going from one potato plantation to the next, until they finally reached and extended along the Atlantic seaboard and now extract an annual toll equivalent to thousands of dollars from the raisers of the esculent tuber. In this case, it was not, as usual, the introduction of an animal into new environmental conditions that upset the balance, but the reduction of one of the most severe checks to survival, the struggle for food.

Another very remarkable instance the entire history of which is known is that of the gypsy moth (*Ocneria dispar*) which was accidentally liberated in Medford, Massachusetts, in 1869. Professor Léopold Trouvelot, a French naturalist, was experimenting with silk-spinning caterpillars, especially the American species, to see if any could be made of economic importance. He also imported specimens of the insect under discussion from Europe. Evidence seems to show that some of the egg clusters or young caterpillars escaped from his house, and as he was aware of the dangerous nature of the insect in its native home, he destroyed all the caterpillars he could find, but soon seeing that he could not fight them single-handed, he reported the matter to the authorities. Little notice was taken of the insects, however, although after a few years they did become exceedingly troublesome to the people of the neighborhood by defoliating their shade and fruit trees. During the summer of 1889, however, their depredations and numbers increased to such an extent as to become a public menace, depreciating the value of property and causing an exodus from the infested districts, as they swarmed everywhere and many trees and orchards died as a result of the repeated defoliation. The legislature of the commonwealth then took up the problem of extermination and appropriated the sum of $25,000 for their elimination. Additional appropriations were requested and granted until 1900, when the work of the state commission ceased. In the meantime another similar pest, the brown-tail moth (*Euproctis chrysorrhœa*) had also been introduced from Europe and, together with the gypsy moth, which spread alarmingly with the cessation of the work of extermination by the state, has become a problem of national impor-

tance. Hence the United States Government in coöperation with that of Massachusetts has taken up the fight. Actual extermination seems now out of the question, as every available method, mechanical, by poison, or by fire, has been tried, and what the authorities are striving to do is to restore nature's balance by introducing the parasites and other natural enemies of the two insects from their native home, with the hope that thereby they may be controlled and not become a burden greater than New England can bear.

Yet another noted instance is the introduction of the carnivorous mammal, the mongoose (*Herpestes griseus*) into Jamaica. "Rats brought by ships became a plague in Jamaica. To cope with them the mongoose was imported, and it made short work both of the Old World rats and the Jamaican cane-rats. But when these were gone, the appetite of the mongoose remained, and the poultry and various ground birds began to suffer. Useful insect-eating lizards were also eaten, and another cloud rose on the sky—there was a multiplication of injurious insects and ticks, so that plants and animals began to be affected through an ever-widening circle" (Thomson).

One instance where nature's balance has been restored after being upset by human interference is in the case of a scale insect accidentally introduced into California from Australia on some young lemon-trees. This multiplied until it became a most pernicious pest which various mechanical remedies failed to control. Search was made in Australia, and a natural enemy, a lady-bug, was brought over to California, with the result that not only was the scale reduced but almost completely eliminated. It was then found that the lady-bug depended upon the scale for food to such an extent that it died in turn, and now protected colonies of scale and lady-bug are kept in readiness to control future outbreaks of the pest!

Survival of the Existing.—We have spoken of the survival of the fittest which controls the existence not only of a race, or the individuals which make up the race, but also of the characteristics which compose the individual. There are, however, certain characteristics which seem to be non-important and, so far as we can judge, have nothing to do with an organism's chance for survival. These non-essential characters are, as we say, not of selection value, and persist through heredity. They are minor traits such as pecu-

liar color patterns, relative proportions of parts, or vestigial structures, like the red color seen in the fins of certain deep-sea fishes. These forms live in a habitat where, as no light exists, the color can not be seen and hence is of no possible utility to the animal. The spots on the coat of a lion-cub are also instances in point. Usually these indifferent traits may be interpreted in the light of historic vestiges and point to former conditions in racial history where they were of importance in determining the chances for survival. To this category belong the great number of vestigial organs of which Wiedersheim has enumerated 180 in the human body alone! (See Chapter XXXVII.)

Summary.—The effect of natural selection as an evolutionary factor has thus been summarized:

a. Under new conditions harmful characters will be eliminated by selection.

b. Beneficial characters are intensified and modified.

c. The great body of characters neither hurtful nor beneficial will not be modified but will persist through heredity.

"The resultant of these existing conditions [of environment] is, according to Darwin and his followers, an inevitable natural selection of individuals and of species. Thousands must die where one or ten may live to maturity (*i. e.*, to the time of producing young). Which ten of the thousand shall live depends on the slight but sufficient advantage possessed by ten individuals in the complex struggle for existence due to the fortuitous possession of fortunate congenital differences (variations). The nine hundred and ninety with unfortunate congenital variations are extinguished in the struggle and with them the opportunity for the perpetuation (by transmission to the offspring) of their particular variations. There are thus left ten to reproduce their advantageous variations. The offspring of the ten of course will vary in their turn, but will vary around the new and already proved advantageous parental condition: among the thousand, say, offspring of the original saved ten the same limitations of space and food will again work to the killing off before maturity of nine hundred and ninety, leaving the ten best equipped to reproduce. This repeated and intensive selection leads to a slow but steady and certain modification through the successive generations of the form and functions of the species; a modification always towards adaptation, towards fitness, towards a moulding of the body and its behavior to safe conformity with

external conditions. The exquisite adaptation of the parts and functions of the animal and plant as we see it every day to our infinite admiration and wonder has all come to exist through the purely mechanical, inevitable weeding out and selecting by nature (by the environmental determining of what may and what may not live) through uncounted generations in unreckonable time. This is Darwin's causo-mechanical theory to explain the transformation of species and the infinite variety of adaptive modification. A rigorous automatic natural selection is the essential idea in Darwinism, at least in Darwinism as it is held by the present-day followers of Darwin" (Kellogg).

Several objections to natural selection as a universal factor have been offered. Among them are the following:

(1) To give rise to such specializations as elaborate mimicry, or the electric organ of the torpedo, etc., which are of apparent advantage only in the perfected state, natural selection, acting only upon minute gradations toward perfection, seems inadequate. The same is true of so complex and coadaptive a specialization as the eye and its function in the vertebrates or in the insects and crustaceans (Kellogg).

(2) Over-specialization, of which there seem to be repeated instances such as the huge antlers of the extinct Irish deer which in some instances outweigh the entire skeleton, or the immense spiral tusks of the Columbian mammoth, or the minute fidelity of certain mimicking insects such as *Kallima* (page 243): all these point to the impossibility of natural selection as an agent, for it is inconceivable that natural selection would exert an influence beyond the point of greatest usefulness to cause the organ to become a hindrance and not a help nor would it extend to fineness of detail in mimicry far beyond the most æsthetic perception of the enemy to appreciate. The objection to this objection is the absence of absolute proof that these are rightly interpreted as over-specializations.

(3) Natural selection can not account for degeneracy. To say an organ is no longer useful and hence disappears, is to state the effect and not the cause. If under changed conditions a character built up by natural selection becomes a menace, the reversal of selection can accomplish its removal, but this will not suffice where the characteristic is an indifferent one. Thus it will be seen that whereas natural selection may be conceded to be a factor of im-

portance, it is apparently not the only factor nor indeed the only important factor in the evolution of organic life.

References

Crampton, H. E., The Doctrine of Evolution, 1911.
Darwin, C. R., The Origin of Species, 1875 ed.
Jordan, D. S., and Kellogg, V. L., Evolution and Animal Life, 1907.
Kellogg, V. L., Darwinism To-day, 1908.
Thomson, J. A., The Wonder of Life, 1914.

CHAPTER VIII

Sexual and Artificial Selection

SEXUAL SELECTION

Sexual selection is the second Darwinian factor, the one whereby Darwin sought to account for the secondary sexual characters of animals, many of which seemingly can not be the result of natural selection, as the structure is not in every instance useful in the struggle for existence.

Primary Sex Distinctions

The primary sex distinctions are the functional ones which naturally differ in the two sexes. They are the reproductive organs, ovaries and testes, with their essential glands and ducts, and the organs in the female whereby the young are nourished and developed before and after birth, the placenta and mammary glands.

Secondary Sex Characters

The secondary sex characters, on the other hand, are such as are often not directly concerned with procreation but may nevertheless be of considerable importance to the organism. They often enable us readily to distinguish the sexes, as in the case of the pea fowl (*Pavo cristatus*) whereas in other instances sexes may be only recognizable by a microscopic examination of the reproductive glands, as in the American oyster (*Ostrea virginica*).

Special Organs for Mating.—The secondary sex characters may be grouped under several headings for the purpose of discussion. First among them are special organs for mating, structures sometimes found in the male in addition to the normal devices for coition, which are primary sex organs. Such, for example, are the holding organs in the frogs, curious pad-like structures on the palm of the hand, by which the female is firmly clasped on either side of the hip girdle. Its purpose is to keep the two sexes together, as there is generally no internal impregnation but the eggs are fertilized

in the water, which must be done immediately after extrusion before the gelatinous envelope has time to swell, since after that

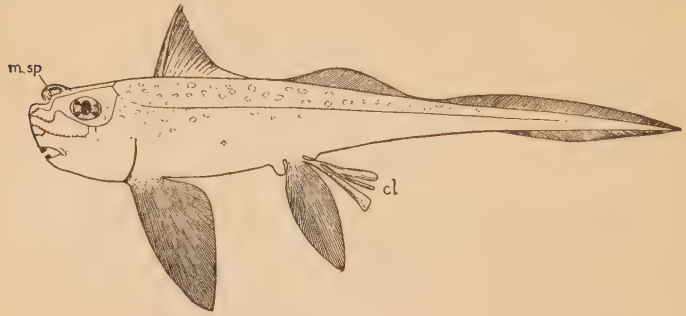

Fig. 11.—Chimæroid fish, *Chimæra colliei*, male, showing secondary sex characters. *cl*, claspers; *m. sp*, frontal spine (clasper). (Modified from Dean.)

impregnation is impossible. The shark-like fishes, with one living exception, have a portion of each pelvic fin in the male modified into what is known as the clasper for use as an intromittent organ in mating, while in the related chimæroids or silver sharks there is in addition to the pelvic claspers a curious device on the top of the head, which looks not unlike a door-knocker and is provided with hooks derived from the skin. The actual use of this knocker-like organ has never been observed, but it is also supposed to be a clasping mechanism (see Fig. 11).

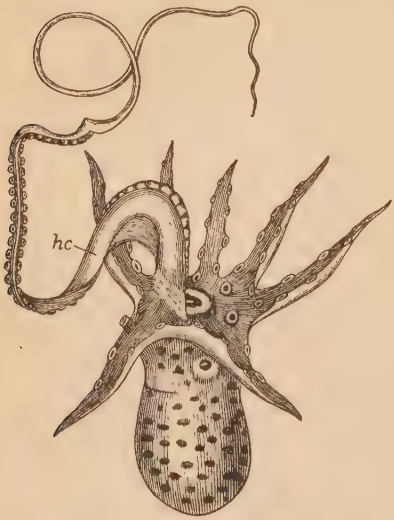

Fig. 12.—*Argonauta argo*, male. *hc*, hectocotylized arm. (After Claus-Sedgwick.) (For female see Fig. 118.)

The cephalopods show a remarkable seasonal alteration of one of the tentacle-like arms in the male which is used in mating, a modification known as hectocotylization (Gr. ἑκατόν, hundred, and κοτύλη, hollow vessel). The arm is filled with the spermatophores prior to coition and is detached from

the male during the latter process, a new one being developed to take its place. See Fig. 12.

Brooding Organs.—Another kind of secondary sex characters are the brooding organs found especially in the female but sometimes in the male. Under this head comes the marsupium or pouch of the female marsupial, either one transverse or two longitudinal folds of skin which cover the teats and serve to protect the very immature and helpless young until they are able to shift for themselves. A comparable device is seen in the sea-horse (*Hippocampus*, Fig. 13), a small but highly specialized fish in which the ventral fins have been modified into a brood pouch to carry the eggs until time for them to hatch. In this case, curiously enough, it is the male which, as Thomson says, "carries the eggs about in his breast-pocket." The same is true of some pipefishes (*Syngnathus*).

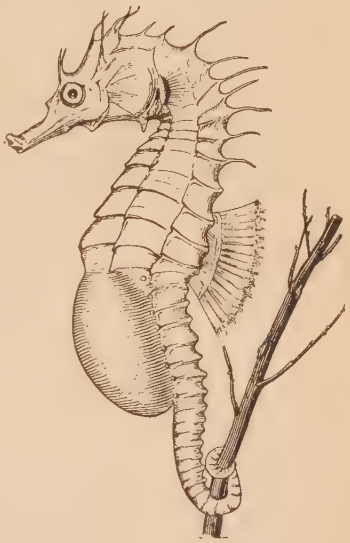

Fig. 13.—Sea-horse, *Hippocampus antiquorum*, male, showing brood-pouch formed from combined pelvic fins. (After Doflein.)

The frogs and toads also show marvelous brooding devices, especially the famous Surinam toad (*Pipa americana*) in which the skin of the back of the female forms growths for the reception of the eggs, and in these the young undergo their whole metamorphosis. Each receptacle consists of a cavity with a lid; the origin of the latter is not understood but it is probably produced by the remnant of the egg-shell itself, which, after the larva is hatched, remains on the top of the cup (Gadow). Gadow says further of this group: "The greatest charm of the Anura [frogs and toads] lies in their marvellous adaptation to prevailing circumstances; and the nursing habits of some kinds read almost like fairy-tales."

Special Sense and Sound-producing Organs.—A third instance of secondary sex characters is represented by special sense and sound-producing organs. Here it is the insects which form the

best means of illustration, for being as a rule active locomotor types, their special senses are proportionately developed. Male moths, especially the so-called giant silk-worm moths, the cecropia, polyphemus, luna, and others, have the feathery antennæ enormously developed compared with those of the female. They are the seat of a marvelous sense which for want of a better understanding has been compared with the human sense of smell. It is used by the male in searching out the female for the purpose of mating, and is wonderfully effective, the male moths assembling around a newly emerged female from a radius of several miles. Among the scale insects (coccids, Fig. 14) both sexes are degenerate sedentary types during their young condition and often obscurely colored so as to be discerned with difficulty. The female remains scale-like throughout life but the male upon metamorphosis changes into a delicate two-winged fly in sharp contrast to his lowly mate. Abortion of the mouth parts in adult insects is not infrequent, as in the Chinese silk-worm (*Bombyx mori*), may-flies, etc., but in the male coccid they are replaced by an extra pair of eyes on the under side of the head as a necessary aid in finding the obscure female!

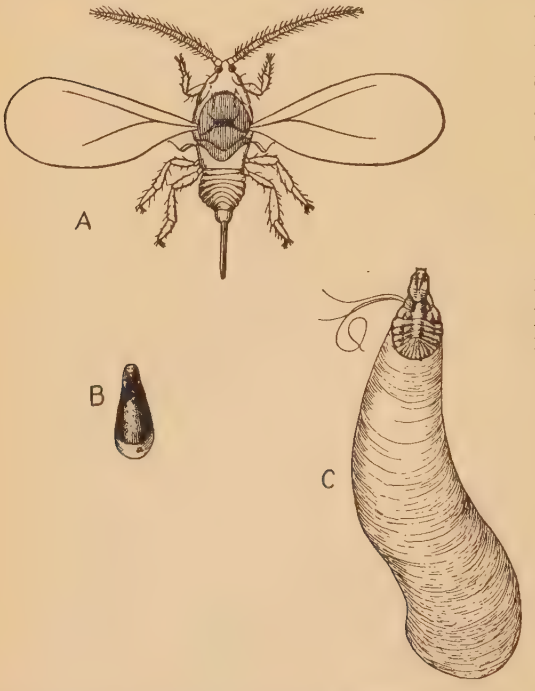

FIG. 14.—Scale insects, *Mytilaspis pomorum*. A, adult male; B, young male scale; C, adult female scale and egg capsule. Greatly enlarged. (From J. B. Smith's *Economic Entomology*.)

Vocal organs are almost exclusively confined to the vertebrates, with the exception of the insects, but here it is the males only which are provided with sound-producing organs. With the crickets and katydids they are a modification of the fore wings, which have sonorous structures that are thrown into vibration by being rubbed past each other, the sound being amplified by tightly stretched membranes analogous to a banjo head, or by resonant chambers formed by the wings, and comparable to the body of a violin. The grasshoppers stridulate by rubbing the hind leg across the edge of the wing, and the cicadas have a remarkable pair of kettle-drums at the base of the abdomen which are made to resound by the alternate stretching and relaxing of the membrane which covers them. They lie beneath a pair of backwardly projecting flaps comparable to the skirts of an eighteenth-century waist-coat.

Special locomotor organs, such as occur in the male scale insects and certain moths, are perhaps not so much a development in the male as degeneracy in the female, for absence of locomotive powers on her part renders increased activity upon that of the male imperative for the sake of future generations. In the famous gypsy moth, the female, although still possessing wings, has lost the power of flight because of the great weight of her body, whereas in the canker-worm moths the female wings have utterly disappeared.

Organs of special use usually take the form of weapons such as the antlers of the male deer, the tusks of the boar and the male musk deer and chevrotains, and among insects the huge mandibles of the stag-beetles and the spines on the head and thorax of the rhinoceros-beetles. Among bees and wasps, on the other hand, the sting is confined to the females or to the so-called neuters or workers which are in reality undeveloped females. The sting is a modification of the ovipositor or egg-laying organ characteristic, for instance, of the parasitic Hymenoptera which are near relatives of their stinging allies.

Special characters for exciting or attracting the opposite sex are such as appeal to the senses of sight, hearing, and smelling, taking the nature of cries and antics, of color and plumage, and of special odors. They may be either seasonal or persistent and are in many ways the most inexplicable of all the secondary characters of sex. They are of course confined almost entirely to the male. Instances may be multiplied indefinitely, as they have been ob-

served by all—the gorgeous tail of the peacock, the pompous dignity of his carriage and even his strident voice are all supposed to make an irresistible appeal to the female. The strutting of the common turkey and especially the drumming of the ruffled grouse are further instances. The beard of man and the mane of the lion may also be included under this head.

Reciprocal organs are found in a reduced state in the female, as horns in the goats, antelope, caribou, and reindeer. Stridulating organs, though undeveloped, are present in female crickets and katydids, while in male mammals the mammæ are present in a rudimentary state. In the male, the mammary apparatus normally becomes absorbed, though frequently at birth and at puberty milk is produced in the human subject. Male goats and castrated sheep have also been known to give milk (Wiedersheim). A functionless rudimentary brood pouch is present in the male Tasmanian wolf (*Thylacynus*).

Indifferent Characters.—Under the head of indifferent characters are included such as are of no vital importance to their owner and yet are sex distinctive. They are mainly the negative reciprocals of certain structures already mentioned as characteristic of the opposite sex, as for instance, the reduced wings of certain female insects, the vestigial gut in the male rotifers or wheel animalcules, the slight differences in size or color in many birds and insects, or the differences in the proportions or the pattern and arrangement of the veins of their wings and in the number of tarsal or antennal segments.

Atavistic characters are those distinctive of ancestral conditions, like the hairy breast and greater bodily strength which often occur in men but rarely in women.

These are the secondary sex characters to explain which the theory of sexual selection was proposed, but it will be seen that with the exception of those under the caption of indifferent characters, and perhaps the last three, they *may* all be regarded as the result of natural selection, as they are useful in the struggle for existence. The characteristics included in the "indifferent characters" group, on the other hand, are such as make their owner more conspicuous and doubtless expose him to dangers from which the more obscure animal would be immune. Hence their development is opposed to the principle of natural selection, as the results are a handicap and not an aid in the struggle for existence.

Theory of Sexual Selection

The theory of sexual selection is based upon the competition or struggle for mating, and while natural selection presupposes a passive female, sexual selection implies presumptive choice on her part of the most desirable male to be the father of her progeny, with the consequent inheritance by the offspring of his estimable characteristics. Darwin also included in his theory the competition or struggle for mating where rival males fight for the possession of a female as in the case of the deer or the sea-lion, the female being in each instance the passive reward of the victor. But this fighting on the part of the males is merely a phase of the intra-specific struggle, although it is not a fight for food and space but for a chance to mate. This chance, however, often depends upon a life and death struggle and no theory of *sexual* selection is necessary to account for the development of the weapons or greater prowess which enables one animal to become the victor over another.

Postulated Bases of the Theory.—As Darwin originally proposed it, the theory was based upon the following assumptions, the truth of which was apparently attested by a varying number of facts:

"First, many secondary sexual characters are not explicable by natural selection; they are not useful in the struggle for life. Second, the males seek the females for the sake of pairing. Third, the males are more abundant than the females. Fourth, in many cases there is a struggle among the males for the possession of the females. Fifth, in many other cases the females choose, in general, those males specially distinguished by more brilliant colours, more conspicuous ornaments, or other attractive characters. Sixth, many males sing, or dance, or otherwise draw to themselves the attention of the females. Seventh, the secondary sexual characteristics are especially variable.

"Darwin believed that he had observed certain other conditions to exist which helped make the sexual selection theory probable, but the conditions noted are sufficient if they truly exist" (Kellogg).

Difficulties.—Some of the difficulties which stand in the way of our acceptance of Darwin's tenets are thus enumerated by Kellogg: The theory can only apply where the males are more numerous or polygamous, otherwise even if rejected by the first female each male, however undesirable, would sooner or later find his mate

and thus the unornamented males would leave as many progeny as the ornamented, which would prevent any cumulation of ornamental variations by selection. Among the higher vertebrates, where a great number of ornamented males occur, the proportion of the sexes is about equal, and where polygamy exists there is always a struggle for mastery, not an active female choice.

In most species the mating female is observed to be wholly passive and propinquity is seen to be the greatest factor in determining which two shall pair.

Ornamental colors are as often characteristic of the males of species in which there is no real pairing as among those which pair. Sexual choice certainly can not account for the remarkable ornamental colors of the males of many fishes in the breeding season, for in many cases the female may not even see the male which fertilizes her already laid eggs. Eigenmann, on the other hand, notes the utter absence of such ornamentation among cave fishes which live in the dark, and argues that where they do appear, therefore, they must be due to visual selection. This may, however, be explained in a different way, as we shall see (page 126).

A high degree of the æsthetic sense on the part of the females of animals would be necessary for choice on a basis of ornament and attractiveness. For this we have no other proof, and we can not imagine its existence on the part of invertebrate animals in which ornament is often so highly conspicuous. Even among the higher forms wherein the æsthetic sense may be developed to a certain extent, we have no assurance of any one standard of beauty, for individual taste varies greatly with men and probably also with animals. Even if we may attribute a certain æsthetic sense to mammals and birds, the question naturally arises whether it can be so keenly developed as to lead the female to make a choice among slight differences of color or song. Yet this assumption is necessary if the theory of sexual selection be accepted. Would not the evolution of this æsthetic sense upon the part of the female be just as difficult to account for?

Very few cases of actual choice by the female have ever been observed, for even so earnest an observer as Darwin himself, who had every reason to record the greatest possible number, failed to note more than eight cases among birds, and but half a dozen more, all doubtful, are mentioned in the literature from his day until 1907.

Many of the so-called attractive characters of males have been found to be during life of such a nature that the females could not note them; as, for instance, the brilliant colors and curious horns of the male dung-beetle which are so obscured by filth that they can not be used for display, while in the case of melodious or luminous insects like the crickets or fireflies, nearness will make a relatively feeble song or light seem much finer than that of a distant but much more musical or brilliant insect.

That dances and serenades do occur during the breeding season is well known, but they may be for the purpose of excitation of the usually passive female and may not imply the necessity of any discriminating choice upon her part among a number of males. That rivalry would be developed among the dancers or singers is only natural and may or may not lead to further perfection of the art.

Experimental Evidence.—There is as yet comparatively little evidence based upon actual experiment, but such as we have is strongly opposed to the sexual selection theory. In this connection the experiments of Mayer are of remarkable interest. He worked with the giant silk-worm moth *Callosamia promethea*, in which there is decided sexual distinction in color and pattern. The females have a reddish brown ground color, while the males are blackish, and the ornamentation in the two sexes is distinctly different. If there is any moth species in which the colors and general pattern of the male ought to be readily obvious to the female, and in which sexual selection might be presumed to have been the influence in producing a pronounced male type of preferred pattern, it is this species.

Mayer's experiments were as follows: He took "449 pupæ (in cocoons) which had been collected in Massachusetts and New Jersey, south to Loggerhead Key in the Dry Tortugas Islands off Florida. This island is separated by many miles of ocean from other land, and is hundreds of miles south of the range of the species. Evidently no interference with Mayer's experiments could come from outside individuals of this species. The moths issued during May and June in the proportion of about two males for each female. The males of this species seek out the female for pairing and can do this for a considerable distance. As many as several dozen males will find a single female and hover, fluttering, about her. Mayer's first experiments were directed to the end of determining if the males found the females by sight or by smell. By enclosing females in numerous jars variously arranged and covered or uncovered, it was readily determinable that the males never pay any attention to females

enclosed in transparent jars so closed as to prevent the escape of any odors from the female, while to females enclosed in boxes or wrapped in cotton so as to be invisible but yet capable of giving odor off into the air, males came promptly and hovered about. To locate the organs of scent in the female, Mayer cut off abdomens from various females and then placed abdomens and abdomenless females at some little distance apart. Males came to the abdomens and not to the thorax plus wings, legs, and head parts. Females were proved to increase in attractive power with age, and virgins are a little, but only a little, more attractive than already fertilized females. It was readily proved by experiments with males whose antennæ were covered with shellac, photographic paste, glue, paraffin, etc., that the sense of smell is seated in the antennæ. Males with antennæ covered with photographic paste did not find females, while the same males with this paste dissolved off did.

"Mayer now tried to test the selective action of the female. The male promethea has blackish wings while the females are reddish brown. In accordance with the theory of sexual selection, the peculiar coloration of the male should be due to the selection of darker colored males, so that under this influence the males would become, in successive generations, darker and darker until the present coloration has been attained. Mayer's own account of his experiments and conclusions to test the preferences and selective action of the females is as follows:

"'In order to test this hypothesis I cut off the wings of a number of females, leaving only short stumps, from which all the scales were carefully brushed. Male wings were then neatly glued to the stumps and thus the female presented the appearance of a male. Under these circumstances the males mated with the females quite as readily as they would have done under normal conditions.

"'I then tried the experiment of gluing female wings upon the male. Here again the mating seemed to occur with normal frequency, and I was unable to detect that the females displayed any unusual aversion toward their effeminate-looking consorts.

"'It is also interesting to note that normal males pay no attention to males with female wings.

"'In another series of experiments the wings were cut entirely off of males and females and the scales brushed off their bodies; and yet these shabby males were readily accepted by normal females nor could I see that normal males displayed any aversion to mating with wingless females.

"'We are therefore forced to conclude that the melanic coloration of the male has not been brought about through the agency of sexual selection on the part of the female.'"

Later Mayer (and Soule) repeated the experiment on a much larger scale and with some variations in character. Fifteen hundred cocoons

of promethea were collected in the winter of 1901–1902 and hung in trees so that the issuing moths might fly about unconfined. "About six hundred males emerged from the cocoons and the wings of about one-half of them were painted with scarlet or green ink, while the others were allowed to remain normal in color. It was evident that the males whose wings were scarlet and green succeeded fully as well in their attempts to mate as did the normal males."

Experiments were also tried with the gypsy-moth (*Ocneria dispar*) with similar results except that males with their wings cut off were more apt to meet with resistance from the females than perfect males were.

From these experiments Mayer and Soule conclude that the mating instinct on the part of these two insects is a phenomenon of chemotaxis (Lat. *chemicus*, chemic, and Gr. τάξις, arrangement). "Sexual selection on the ground of colour alone does not affect it, and there is no associative memory connected with it" (Kellogg).

Alternative Explanations.—It will be seen from the foregoing that the Darwinian factor of sexual selection rests upon very meager evidence, the great majority of secondary sex characters being explicable by natural selection, and on the other hand even where natural selection can not be invoked, sexual selection does not stand the test of experiment. Some alternative explanation becoming necessary, the following have been offered:

"First, that the secondary sexual characters are produced as the result of the immediate stimulus (naturally different) of the sexually differing primary reproductive organs, this stimulus being usually considered to result from an internal secretion of the genital organs acting on certain tissues of the organism; and second, that the males in most species possess an excess of energy which manifests itself in extra-growths, extra-development of pigment, plumage, etc., and that displays by the males of special movements, sound-makings, etc., are direct effects or manifestations of sexual excitation" (Kellogg).

In explanation of the first of these alternative theories it should be remembered that there are within the body numerous glands, some of which, like the salivary glands, liver or pancreas, have ducts connected with them, and these ducts bear away a definite secretion which, like the saliva, pancreatic juice, and bile, has a particular and well known function. In addition there is the group of so-called ductless glands, such as the spleen, the thymus and thyroid bodies, and the suprarenal capsules. These are of consider-

able size and very constant in a large number of vertebrated animals; hence their importance is manifest, but is not in every instance clearly understood. They seem, however, to have a very vital regulating function of one sort or another and their serious derangement is always followed by or concomitant with disease. The reproductive glands, especially those of the male, are often large, seemingly unnecessarily so if procreation is their only function. Hence it is probable that in addition to their normal "external secretion" which is passed out through the seminal ducts, there may be an additional "internal secretion" which is poured into the blood or lymph stream and in some way controls the growth of horns or mane or beard, just as another ductless gland, the pituitary body, seems to be concerned with bodily growth. The secondary sex characters do not develop until the sex organs mature, and on the other hand emasculation of the glands themselves prevents the appearance of these characters, which is positive evidence of the interrelation of these structures.

The excess of vigor in the male is due to the vastly greater task which the female has of providing nourishment for the offspring, either in the form of yolk in bird or reptile, or of interuterine nourishment and milk in the mammal. With approximately equal vitality to begin with, the drain upon the female would lead to relative excess of energy on the part of the male which could manifest itself in the development of the male characteristics. As we shall see in a later chapter (Chapter XXIII), cave animals are characterized by depauperation, lessening of stature due to starvation. Excess of energy is inconceivable on the part of a cave salamander or fish and therefore could not give rise to exuberant growths. This may answer Eigenmann's argument (page 122), at least in part. In order that the duty of procreation may not be shirked, it is necessary for the male to have increased activity and sexual instinct in proportion as the female is passive, which would account for the greater sexual excitation on his part.

A final explanation for secondary sex distinction is that of Emery, who believes that "many cases of secondary sexual differences are explained by the sudden appearance (mutation) of another form of male or female, the persistence for a while of the two forms side by side, as now exists in numerous dimorphic species (especially among insects), and then the gradual dying out (killing out by natural selection) of one of the two old original forms (the one like

the other sex), thus leaving the other, or aberrant form" (Kellogg). This explanation is also offered to account for the development of mimicry among butterflies and will be further discussed under that head (page 246). Kellogg seems to think that as an explanation for the development of sex characteristics it is rather far-fetched, but in the promethea moth which we have discussed the larger and more brilliantly colored individual is the female, which makes it difficult to apply the excess of male vigor theory, to say the least. The effect of emasculation upon the male if the experiment could be tried would be of great interest.

By way of summation Kellogg says: "The plain truth is that the satisfactory, all-explaining explanation of secondary sexual characters and sexual dimorphism as a whole is yet to be formulated."

ARTIFICIAL SELECTION

Artificial selection is the process whereby the various breeds or races of domestic animals and plants have been formed. As the name implies, it does not occur in nature and its place in a discussion of evolution is largely illustrative, in that it shows, at least in part, the way nature in her turn has wrought out the wonderful changes which the organic world has undergone. It is of the character of experimental biology upon which modern investigators rely so largely for their facts; but it has been found that laboratory experiments sometimes succeed where nature fails, so that it is quite possible that the theory of natural selection, for instance, rests too largely upon an assumed analogy with the artificial.

Artificial selection is, in its simplest aspect, an extremely old process, judged by human standards, extending as it does over eight thousand years, and some of the changes wrought among animals and plants are truly marvelous. Certain types, on the other hand, like the peacock or guinea hen, lack plasticity and all the centuries of their domestication have failed to produce any very marked departure from the original stock.

The forms produced by artificial selection are often very far from a natural ideal and are not such as would be produced or even survive in the wild state. In nature, characteristics which make for success in the struggle for existence are the product of evolution; in domestic races the qualities or traits which are useful to man or conform with his fancy or with style are selected, many of

which would prove an insuperable handicap in open competition. Another characteristic of artificial breeds is their instability, their proneness to revert to the original type in a few generations if the vigilance of the breeder in prohibiting promiscuous mating is relaxed.

Examples of Artificial Selection

Pigeons.—Among the most plastic of all domesticated animals are the pigeons, of which considerably more than 150 named varieties, all descended from a single known source and which breed true, were known at the time of Darwin (1868); moreover, the range of variation is so great that "some domestic races of the rock-pigeon differ fully as much from each other in external characters as do the most distinct natural genera" (Darwin). (See Pl. I.)

The rock-pigeon, *Columba livia*, which includes two or three closely allied subspecies or geographical races, is to be regarded as the common parent form. From this conservative bird there have been derived some remarkable types, such, for instance, as the pouter, in which the body and legs are elongate and the feet are fully feathered; but the most peculiar feature, which gives the name to the race, is the enormous size of the œsophagus, which is often inflated, giving the bird a remarkable military air. A second race consists of the carrier pigeons, with elongated beak, neck and body but with the eyes surrounded by much naked, generally wattled skin. These are the pigeons capable of the most sustained flight and are used abundantly as homing birds.

In the race of fantails, the tail is expanded, directed upward and formed of many feathers, with no oil gland, and there is a rather short body and beak. The carriage of this bird is remarkable, the head touches the tail feathers, and habitually trembles very much, and the neck has an extraordinary backward and forward movement. Good birds walk in a singular manner as if their feet were stiff, and owing to their large tails they fly badly on a windy day.

The turbits have the feathers reversed along the front of the neck and breast while in the Jacobins they are reversed even more along the back of the neck, forming a hood which, meeting in front of the neck, almost encloses the head. Tumblers have a curious habit of tumbling backward during flight, some, particularly the Dutch Rollers, tumbling to an extraordinary degree. "Every few

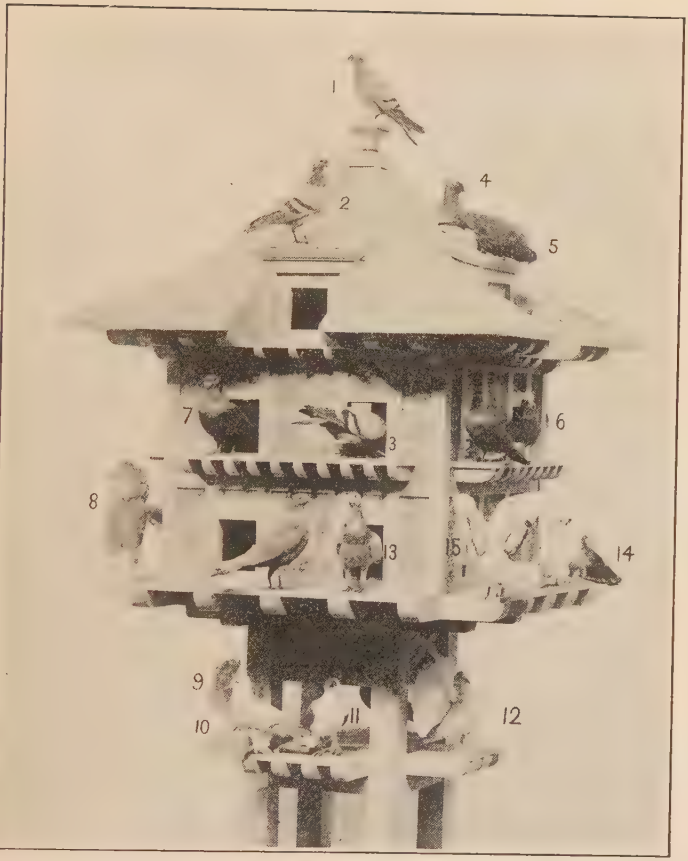

PLATE I.—Domestic varieties of pigeons. 1, wild rock dove, *Columba livia*, ancestral form; 2, homing pigeon; 3, common mongrel; 4, archangel; 5, tumbler; 6, bald-headed tumbler; 7, barb; 8, pouter; 9, Russian trumpeter; 10, fairy swallow; 11, black-winged swallow; 12, fantail; 13, carrier; 14, 15, bluetts; bird between 14 and 15, a tailed turbit. Photograph of an exhibit in the United States National Museum, reproduced by courtesy of that institution.

seconds over they go; one, two, or three summersaults at a time. Here and there a bird gives a very quick and rapid spin, revolving like a wheel, though they sometimes lose their balance, and make a rather ungraceful fall, in which they occasionally hurt themselves by striking some object" (Brent in Darwin).

In the Indian frill-back, as in the Jacobin, the feathers are reversed, but in the frill-back they curl backward over the whole body. The trumpeters have a tuft of feathers at the base of the beak curling forward, and a very peculiar voice.

These instances, the descriptions of which have been taken from Darwin, will suffice to show not only the extremes of variation but the impossibility of natural survival on the part of some of them, notably the tumblers and fantails, with their poor locomotive powers, and the frill-backs, whose feathers, instead of being an admirable protection against inclement weather, actually invite the destruction of the bird. The young of all of the highly improved fancy birds are extremely liable to disease and death owing to the detrimental effect produced on the constitution of an animal by too close inbreeding. Some of these breeds are very old, pouters, Jacobins and tumblers having existed prior to 1600. Nevertheless they are not yet stable and it is said that only two generations of promiscuous breeding will suffice to produce a mongrel in many ways a practical reversion to the ancestral rock-dove type.

Factors of Artificial Selection

The means employed by the stock breeder in the production of new varieties have been enumerated by Jordan and Kellogg as follows:

First, **unconscious selection** with more or less complete isolation. What this really means is a weeding out of the unfit, the less desirable animals from every point of view. These are eliminated and the remaining animals permitted to breed. This improves the stock without giving the race distinctive qualities. Nevertheless where isolation is effective and environmental conditions differ, it leads in time to marked racial divergence. Among the sheep of England several markedly distinct races have been thus produced, as follows:

Hornless varieties:

Southdown sheep of Sussex, tawny face and legs.

Hampshire sheep, black face, ears, and legs, black spot under tail.

Devonshire sheep, similar to preceding but without black spot under tail.

Cheviot sheep, face and ears white, head free from wool, ears erect.

Shropshire sheep, dun face, face more or less covered by wool.

Horned varieties:

Dorset sheep, white face and ears, small white curved horns.

Irish sheep, black horns.

Second, **conscious selection of the more desirable individuals,** emphasizing such points as larger size, plumpness, earlier maturity, greater docility, and fertility. While unconscious selection tends to produce racial divergence, here the reverse is true, for these good qualities appearing in all individuals tend to obscure natural or racial traits and make all sheep look alike.

Third, **conscious selection directed toward definite or special ends,** that is, emphasizing certain individual characteristics rather than working toward a good, all-round animal. Variation is continually bringing new points to the breeder's notice; those which strike his fancy or increase the value of the animal will be cumulatively emphasized in successive generations by breeding only from those individuals which show the characteristic best. In this way increased milk-flow or yield of meat or wool, or the disappearance of horns is obtained. Often the character which strikes the breeder's fancy is non-beneficial and hence opposed to a result which would be produced by natural selection.

Fourth, **crossing or hybridizing.** The crossing of two individuals is often of great benefit because it (1) increases the range of variation, (2) adds or combines certain desirable characters, (3) eliminates the undesirable. "In general, at least after the first generation, the progeny will diverge widely from one another. Some will show good qualities, some poor, some will be a mosaic of both parents, some will diverge widely from either, often showing traits either remotely ancestral or wholly new" (Jordan and Kellogg).

When this cross-breeding is accompanied by careful selection directed toward definite or special ends, remarkable results are accomplished, and it is mainly upon this series of processes that breeding as a fine art depends. In this way Luther Burbank has

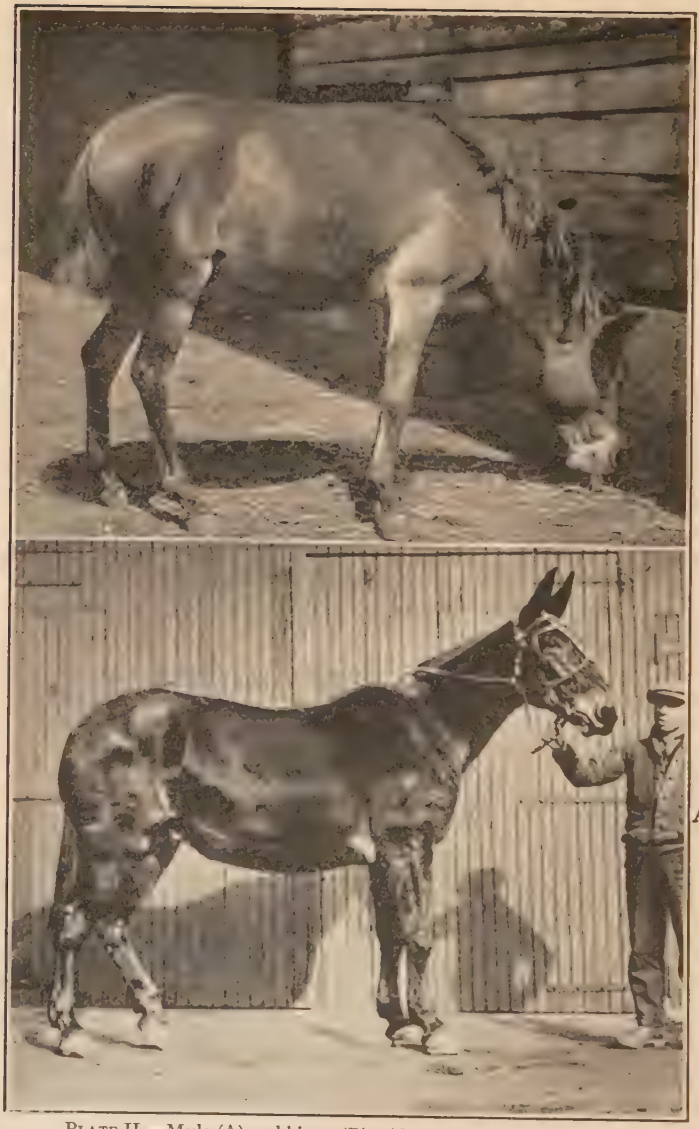

PLATE II.—Mule (A) and hinny (B). (Courtesy of S. H. Chubb.)

produced a marvelous assemblage of plant varieties, flowers, and fruits, attaining by his patience and skill results which are almost like those of wizardry.

Limits of Artificial Selection

These are not met with as soon among plants as among animals, and the first impediment is lack of fertility in making wide crosses. Among animals crosses of varieties only are practicable and as a rule related species such as the horse (*Equus caballus*) and the ass (*Equus asinus*) can be bred only for one generation, as the offspring is sterile. Among plants, on the other hand, not only are wider crosses practicable but many plants can be propagated from cuttings, while higher animals, including all domestic animals, can not, and the only way of getting another individual such as a mule is to make the original cross again. Mules can be improved therefore only by improving the parents or by crossing different breeds of the horse and ass respectively.

Cross-breeding Contrasts.—Contrasting results are sometimes obtained in cross-breeding by reversing the sexes of the two varieties mated. Thus the common mule is the offspring of a male ass and female horse; from the father he inherits certain superficial traits such as the small hoofs, somewhat scantier mane and tail, voice, and some peculiar mental characteristics; while from the mother come the deeper-lying size and strength and symmetry. Some authorities claim that his intelligence is greater than that of either parent, although he lacks the dignity and poise of a good horse. Reverse the cross and the result is a hinny, more horselike in contour and appearance, but with the smaller stature of the ass. The voice is that of the horse, and the animal is more apt to be fertile than the mule. The superficial characteristics and voice are in each instance those of the father, the stature, strength and symmetry those of the mother. (See Pl. II.)

Among plants the reverse hybridizing of the walnuts gives another instance of contrasts. The California walnut (*Juglans californica*) male and the black walnut (*J. nigra*) female when propagated give trees which increase in size twice as fast as the combined growth of both parents, with clean-cut, glossy, bright green leaves from two to three feet long, an odor like apples, but no nuts. The hybrid is therefore sterile. From the male black walnut and

the female California tree, however, there is produced a tree with larger nuts of a quality superior to that of either parent.

Mechanical Limits.—The second limit to artificial selection is a mechanical one, for just as architecture and especially bridge construction have their limitations fixed by the strength of the building materials at the disposal of the builder, so a limit may be reached in nature. Speed among animals requires among other characteristics long and slender lower segments to the limbs, which reach their highest perfection in animals of the size of the average African antelope. With a larger creature, such as a horse, the impacts and strains to which the limbs are subjected are increased, not only because of the greater force required to move a larger animal, but very rapidly with each added increment of speed. The modern race horse with a speed of over 30 miles an hour has just about reached the limit of strength on the part of bone and muscle, and a marked increase on the part of future animals is not to be looked for without proportionate risk of frequent injury to the horse. There are known cases in which a positive limit has been reached in attempting to modify organs through selection alone.

References

Darwin, C. R., Animals and Plants under Domestication, 1868 ed.
Darwin, C. R., The Origin of Species, 1875 ed.
Gadow, H., Amphibia and Reptiles, Cambridge Natural History, Vol. VIII, 1909.
Jordan, D. S., and Kellogg, V. L., Evolution and Animal Life, 1907.
Kellogg, V. L., Darwinism To-day, 1908.

CHAPTER IX

Variation and Mutation

The fundamental basic prerequisite to evolution is undoubtedly variation, which together with heredity may be regarded as an undeniable fact. Therefore, as has been said, the cause of variation must be a contributory cause of evolution itself. But not all variations are alike, and only certain ones, apparently, are heritable, hence it is necessary to understand quite clearly what sorts of variations exist, since those that can not be inherited can have no part in the evolution of a species, as they concern only the individual and not the race.

Sorts of Variations

Variations may be grouped into three sets of contrasting kinds, six in all, and any character may fall within one or more of the groups. They are:

(1) **Congenital or blastogenic variations,** which are determined at conception. The term congenital in its etymology means *existing at* or *dating from birth,* but as applied to a variation it refers to the very beginning of an organism's existence. Blastogenic (Gr. *βλαστός*, germ, and *γένεσις*, generation), on the other hand, means *occurring in the germ-plasm.* Of course the variation may not, often can not appear until later in life, as, for example, variations in adult size and proportions; nevertheless they are fluctuations which have been, as it were, foreordained and will in the fullness of time come to pass, but may occur at any period from the beginning of embryonic life to the death of the organism. Congenital variations are *intrinsic* and not due to any external influence whatever, in contrast to the

(2) **Acquired variations,** which are imposed upon the organism during its lifetime and are due to *extrinsic* influence. Under which of these two heads a variation should fall is often almost impossible to decide except by experimental work, and sometimes not then, but the difference is of fundamental importance if, as we are

told, congenital variations only can be inherited by the offspring See, however, page 145.

Examples of congenital variation are the occasional occurrence of supernumerary digits in man, the domestic cat, the horse, and other forms, for they can not be due to accident or to any external influence and are occasionally inherited through several generations. On the other hand, the loss of a digit in man through too close proximity to a circular saw would certainly be an acquired characteristic and long series of experiments have proved conclusively that such variations are without the pale of heredity.

Another example which occurs normally in nature would be the hive bees (*Apis mellifica*), in which the sex distinction between the workers and queens is an acquired variation, while that between drone and queen or worker is blastogenic. The queen is impregnated but once, the male elements being stored in the seminal receptacle, and used one at a time for the subsequent fertilization of the eggs. The workers build two sizes of cells in the brood combs, in the larger of which the queen lays an unimpregnated egg, while that laid in the smaller cell is fertilized at the time of extrusion. From the unfertilized egg there arises, invariably, a drone or male bee, while the fertilized egg produces a potential female. Hence the difference between male and female bee, depending as it does upon impregnation or not, is congenital. The ultimate fate of the impregnated egg is subject to the whim of the workers, for while the vast majority of the eggs remain within the small worker-cells and, being fed upon a meager and comparatively innutritious diet, develop into workers—the so-called neuters, which are in reality undeveloped females—a select few have their cells enlarged at the expense of the surrounding ones and are fed upon highly nutritious "royal pabulum" and ultimately develop into mature females or queens. It is said that even after three days of larval life, the humble worker, like the beggar maid of King Cophetua, may become a queen. Thus this variation, being imposed upon the animal during life, is an acquired one.

Indeterminate and Determinate.—Variations may be further classified as (3) indeterminate, those fortuitous variations which are not subject to any law but occur in any conceivable direction of change; or (4) determinate, controlled by some unknown influence and confined to certain definite lines or directions of change, usually in an adaptive direction. Of the first of these two contrast-

ing types there is no doubt, and they are the variations upon which the Darwinian factor of natural selection is supposed to operate. Illustrations are legion, as the comparison of any group of related organisms will show a variation of size which embraces every dimension of space and combination thereof.

Of determinate variations we are not so sure; some claim that they have no real existence, that there is no such tendency to vary always in a given direction in successive generations, while others, notably Osborn and Eimer, consider these variations, which they call orthogenetic (Gr. *ὀρθός*, straight, and *γένεσις*, generation), *the* important ones in evolution.

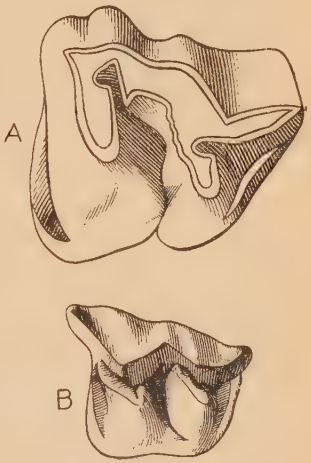

FIG. 15.—Teeth of (A) rhinoceros, *Cænopus* sp.; and (B) coney, *Hyrax capensis*, much enlarged. (After Scott, and Osborn.)

What is apparently an example of determinate variations is that given by Kellogg, who described in 1906 "the gradual but obvious change from one dominant type of color-pattern to another in the leaf-eating beetle *Diabrotica soror* (on the campus of Stanford University, California) during the last ten years [as] is shown by statistical variation studies." It is apparently proved "that such change is not explicable on a basis of intra-specific selection, nor can it be interpreted as a direct ontogenetic [pertaining to the individual] reaction in each succeeding generation to changing climatic conditions. The case is believed to be an example of definitive orthogenetic variation."

Many paleontologists think they see repeated instances of orthogenetic variation, as they are, as a rule, "so profoundly impressed by the adaptive nature of the evolutionary process and by the definitiveness of its direction, that they cannot regard the restraining or selective action of the environment as enough to keep the breed true." For example, the sure way in which the cusps of the teeth in ungulate animals appear in the course of time, so that one can predict the ultimate tooth pattern at the end of an evolutionary series with fair assurance. The rhinoceroses, on the

one hand, and the totally unrelated coney, *Hyrax*, on the other, have teeth so similar that Roosevelt calls attention to the fact in his *African Game Trails* (see Fig. 15). This is an instance of *convergence*, which is often the result of what is apparently orthogenetic variation. The overgrown antlers of the Irish deer or the tusks of the Columbian mammoth (see Chapters XII and XXXIV) which in each instance seem to be so far beyond the point to which natural selection would carry them, are considered as further instances of this form of variation.

Continuous and Discontinuous.—Variations may also be classed as (5) continuous, that is, small, abundant, and occurring in graded series. These, if also fortuitous, are the so-called Darwinian variations or fluctuations, to be acted upon by natural selection. They are generally quantitative rather than numerical variations, and the increment of change between successive generations is extremely slight.

Fig. 16.—Eight-fingered hand, *Homo sapiens*, female. (After Murray, from Bateson.)

In contrast to the continuous are the (6) discontinuous variations, which are mostly large or rare. They are also known as sports or saltations (see page 137) and have been called mutations by De Vries, although the last word in its original usage by Waagen represented a different conception, in that De Vries's mutations may be contemporary, in the offspring of a single generation, while Waagen used the term to include stages of transition between Linnæan species occurring in direct lines of racial ascent and never contemporaneous.

The great mass of variations come under the head of continuous, the discontinuous ones being relatively rare, although many such have been recorded, as for example the numerous instances of variation from the standard number of digits in vertebrates. In mankind, six, seven, or even eight fingers to the hand have been observed (see Fig. 16), while the doubling of the foot has brought the number of toes as high as nine on a side. Cattle and horses sometimes show multiple digits and, on the other hand, pigs with

the two median toes united into one perfectly formed digit, the so-called solid-hoofed pigs, occasionally occur. Sheep sometimes show four horns instead of two, but the peculiarity is that instead of having one pair behind the other as in the normal four-horned antelope (*Tetracerus quadricornis*) the horns always stand in a single transverse series across the skull. One family of goats on an isolated farm near Bozen has four horns which have been inherited for many generations (Bateson).

All of these are instances of meristic (Gr. μέρος, part) or number variations and are apt to occur wherever any structure is repeated in numerical series: in the number of segments of worms and arthropods, or in the vertebral column, ribs, and muscles, and in the number of appendages. Radially symmetrical forms such as sea-anemones and starfish also exhibit it and it frequently occurs among plants, especially in the flowers or leaves, as in the four-leaf clover.

Other instances of discontinuous variations are not of this numerical sort but are mutations of color, form, and size. Such, for example, are the famous new saltations of Lamarck's evening primrose (*Œnothera lamarckiana*), which breed true and gave rise to De Vries's theory of the origin of new species by saltations or mutations. Some of these vary from the original in size, one is a smooth-leafed form with a more beautiful foliage, and so on. Another example is that of the short-legged ram which suddenly appeared in Massachusetts in the year 1791. This ram proved to be a potent sire, capable of handing on his peculiarity to his progeny, and thus was the founder of a breed of so-called Ancon sheep whose principal virtue was their inability to jump fences due to the brevity of their limbs; with the introduction of the more desirable merinos, the Ancon sheep disappeared.

Causes of Variations

The causes of acquired variations are apparent, for every modification which the organism undergoes in its lifetime in response to any external condition whatsoever comes under this head. The influence of abundance or scarcity of food in giving the animal a greater stature or one less great than that of its brethren, the influence of heat, cold, omnipresent enemies, or even the absence of exacting conditions: all these make themselves felt upon the in-

dividual in greater or less degree, but, as has been emphasized, this individual adaptation, however interesting it may be, is *not* evolution. Therefore in our inquiry into the subordinate factors of evolution, it is not the cause of *acquired*, but of *congenital* variations with which we are concerned. These have been summarized by Kellogg as follows:

Origin of Congenital Variations.—Three principal explanations, none experimentally proved or even fairly tested, are offered for the origin of congenital variations.

(1) "That there exists in the germ-plasm an inherent tendency or capacity to vary so that there is inevitable variation in all individuals produced from germ-plasm." This variation may be either fortuitous or fluctuating or follow certain fixed or determinate lines.

(2) "That amphimixis, *i. e.*, biparental parentage, is the principal cause of variation, it seeming logical to presume that individuals produced from germ-cells derived from the fusion of germ-plasm coming from two individuals more or less unlike would differ slightly from either of the parental individuals.

(3) "That congenital variation is due to the influence of the ever-varying environment of the germ-cell producing individuals."

Objections.—"Inherent," however, does not clear up in any degree a phenomenon for which we are demanding a causo-mechanical explanation. It will readily be seen that this explanation merely begs the question and offers no real explication of this inherent tendency, for if such really exists, then it is not the *cause of variation* but the *cause of the tendency to vary* that is a primal factor of evolution, and until that is found we are as far from a true understanding as ever.

The second explanation seems at first sight to be a very plausible one, for the mating of two plants or animals, especially if they vary from each other, will give offspring which possess certain characters of one parent and certain of the other, especially when from the nature of these characters they are mutually exclusive. It will also give rise to variations which combine those of the parents and thus the offspring will differ from either. But all animals and plants are not produced in this way, for hosts of them have but one parent, either due to the simplicity of their organization, such as the asexual Protozoa, or to the suppression of sex, *i. e.*, parthenogenesis (Gr. *παρθένος*, virgin, and *γένεσις*, generation). Among

Protozoa it would be difficult to prove that any variations which could be observed were congenital. The parthenogenetic forms, on the other hand, are all relatively high in the scale of life, such for instance as the drone bees and aphids, both of which have been subjected to careful observation by Kellogg. The production of the drone bees from an unfertilized egg has already been emphasized, yet, as Kellogg shows, the variation, especially in the size, proportions, and venation of the wings, which can not be acquired characters, is greater than among the bees, workers, and queens, produced from fertilized eggs and hence of biparental parentage. The plant-lice or aphids are tiny creatures among which rapidity of multiplication during the season of abundance is highly important and this is obtained by generation after generation, sometimes more than a dozen, being produced without male intervention, *all* of the individuals of each generation being parthenogenetic females which bring forth their young alive. Yet Kellogg says: "In a series of 200 winged females of the mustard plant louse (species unknown) produced viviparously by agamic [Gr. ἀ-, without, and γάμος, marriage] stem-mothers, . . . the variation in wing size, in dimensions of vein-parts, in modification of the venation . . . in fore and hind wings, and the number of grasping hooks on the hind wings was studied. In all these characters a notable variation is apparent." No comparison was made with the variation of the aphids of the early spring generation that comes from eggs of bisexual parentage; but it was apparent that in the variations which were observed there was sufficient range in extent and character "to serve natural selection as a species-building basis, if the familiar fluctuating, continuous or Darwinian variation ever is sufficient for this purpose. Amphimixis is not only not necessary in order to insure Darwinian variation, but there is no evidence (that I am aware of) to show that it increases this variation. There is, on the other hand, a little evidence, some of it presented herewith, to show that such variation occurs, whether the offspring be of uniparental or biparental ancestry, and to show that this variation is no greater in amphimixis than among parthenogenetically produced individuals." Yet the Neo-Darwinians, headed by Weismann, explain variation as a product of sex, and sex as a product of the necessity for variation!

The third cause of congenital variation, that of the influence of the ever-varying environment, will be discussed more in detail in

a later chapter (Chapter XI). It suffices to say here that we know no means whereby the character of the surrounding medium can make itself felt upon the germ-cell itself (which has been shown to be the physical basis of heredity), so thoroughly is the latter apparently insulated from all outside influences. In the Protozoa such influence is understandable, but not in the higher and more complex forms. Then, too, variations arising in this way would approach perilously near being acquired and not congenital ones at all, unless they manifested themselves only in succeeding generations.

Theory of Germinal Selection.—A theory of germinal selection was proposed by Weismann in 1895, and more definitely in 1896. He called it "a spring of definitely determined variation" and it was invoked to explain, first, how not only degeneration (physiological) but rudimentation (morphological) occurs in panmixia (*i. e.*, cessation of natural selection); second, why exactly those variations needed for the development of a certain adaptation appear at the right time; third, how correlation of adaptation comes to exist; and, fourth, how variations are able to develop orthogenetically along a definite line, without depending on the necessity of a personal selection raising them step by step. In 1902, Weismann further applied the theory to the explanation of monsters, of "sports," of suddenly appearing sex-characters, of specific talents, and still other hitherto unsatisfactorily explained phenomena.

"Weismann conceives the protoplasm of the cell nucleus to be composed of units called biophors—these biophors can also migrate out into the cytoplasm surrounding the nucleus—which are the bearers of the individual characters of the cell. The total character of any cell, its form, make-up, and special properties, is determined by the totality of its biophors. These biophors are not, however, such simple structures as the atoms of the chemist, indeed, they are to be looked on as supermolecules, as complex groups of chemical molecules, of determined character and arrangement. Moreover, as these biophors are life-units, they possess the essential characteristics of life, that is, the capacity to assimilate food, to grow, and to reproduce themselves by division. The number of different biophors is almost inconceivably enormous; for it must equal the possibilities of variety in character exhibited by, or capable of being exhibited by, all the cells of the body. But as each biophor is made of many complex molecules which may vary among themselves, and also vary in their structural relation to each other inside the biophor, it is not difficult, perhaps, to imagine the possible variety of biophors to be equal to the possible variety of cell characters. These biophors are conceived to be united into fixed, indissoluble groups called determinants,

each determinant containing all the biophors necessary to determine the whole character of any one kind of cell. Like the biophors the determinants can assimilate food, grow and multiply by division. While in each specialized body cell there needs to be but a single determinant, namely, one of the special kind conforming to the special kind of cell, in the germ-cells there must be conceived to be every kind of determinant which may be found in all the body-cells taken together. But, fortunately, by virtue of the determinants' capacity for multiplication, it is not necessary to assume that there exists in the germ a determinant for every cell that is to develop in the body, but only one for every different kind of cell; all cells exactly alike can be supplied with similar determinants by the multiplication of the proper kind. Now Weismann's theory of germinal selection rests upon the assumption of a competition or 'struggle' of the determinants in the germ-plasm for food and hence for opportunity to grow, to be vigorous, and to multiply. The germ-cells derive their food, as do the other cells and tissues of the body, from the general food streams circulating around and through the cells. Weismann, recognizing the absolute principle of slight variation everywhere in nature,—it is practically impossible to conceive of identity,—believes that the initially slightly stronger or more capable determinants will be able to take up larger supplies of food, even to the extent of lessening the supply for neighboring determinants, perhaps to the degree of starvation. Indeed he suggests a reason for the initial slight variations in vigor of the determinants in the probability that the food will reach the various determinants in slightly, purely fortuitously, variable quantity, so that the first inequality in vigor of the determinants will depend on the fortuitous variability of food supply, while thereafter the variability in the determinants thus produced will enable the stronger ones to draw to themselves or take up more food and thus accumulate determinately the initial fortuitous inequality" (Kellogg).

References

Bateson, W., Materials for the Study of Variation, 1894.
Jordan, D. S., and Kellogg, V. L., Evolution and Animal Life, 1907.
Kellogg, V. L., Darwinism To-day, 1908.

CHAPTER X

Heredity

With heredity again as with variation, we are dealing with a fact; the laws of heredity and whether or not certain characters are heritable, however, are subjects for debate. Heredity is thus defined by the Century Dictionary: "The principle or fact of inheritance, or the transmission of physical and mental characteristics from parent to offspring, regarded as the conservative factor in evolution, opposing the tendency to variation under conditions of environment." Heredity has also been defined as the rule of persistence among organisms, each organism being likely to resemble its parents.

By some writers heredity is considered the force which compels the resemblance; by others the process whereby the offspring comes to resemble its immediate ancestry. Of course, while partaking of the nature of each parent to a certain extent, the organism through them partakes also of the nature of its grandparents and so on back in ever diminishing degree.

The problem of inheritance, especially the means by which it is brought about, is one of the most interesting in Biology. Formerly the fact of inheritance was considered self-sufficient, now inquiry into the mechanism of heredity has thrown much light upon the problem of evolution itself.

Physical Basis of Heredity

How the inheritance is handed down has been investigated by a number of workers, some of whose results follow.

Darwin's Pangenesis Theory.—Darwin realized that his doctrine of natural selection lacked completion if he merely accepted the fact of heredity at its face value without trying to learn in what way mental or physical traits or new variations got into the egg or sperm and thus were borne on to the next generation. He therefore devised the theory of pangenesis (Gr. πᾶς, all, and γένεσις, generation), according to which every cell of every tissue and

organ of the entire body produces minute particles called gemmules, which in each instance partake of the nature of the cells producing them. These gemmules may circulate throughout the entire organism but finally congregate in the reproductive products or in buds, so that each germ-cell or each bud (asexual) capable of giving rise to a new individual would be in a sense a miniature replica of the parents' body and would thus be capable of developing into the same kind of a body even in minute detail. Darwin thought that sometimes certain of the gemmules might lie dormant for several generations and then develop, bringing out in an individual its ancestral (atavistic) traits. If this theory of gemmules were true, it would lead to the acceptance of the teaching of Lamarck or even of Buffon, because under such circumstances the inheritance of acquired characters gained by the parent during its lifetime would be entirely feasible, for such characteristics could be impressed upon the germ-cell as readily as could the variations which we call congenital.

Later research, however, proved that such a theory has no basis in fact and biologists soon began to search for a substance which could be a physical basis for heredity just as the protoplasm which makes up the bulk of all organisms is the physical basis of life, and while Naegeli and Wiesner were convinced that there was such a substance, it remained for August Weismann, for nearly fifty years professor in the University of Freiburg, to identify and demonstrate its existence.

Weismann's Germ-plasm Theory.—Weismann's germ-plasm theory was published in 1892 in a volume called *Das Keimplasma*, wherein he brought together the accumulated observations of the numerous contemporary students of cell biology and utilized them for the development of his somewhat speculative theories. This volume Crampton calls "an immortal foundation for all later work on inheritance." The essential principles of the germ-plasm theory are given by Crampton as follows (see also Fig. 17):

"The chromatin [see Fig. 24] of the nucleus contains the determinants of hereditary qualities. In reproduction, the male sex-cell, which is scarcely more than a minute mass of chromatin provided with a thin coat of protoplasm and a motile organ, fuses with the egg, and the nuclei of the two cells unite to form a double body, which contains equal contributions of chromatin from the two parental organisms. This gives the physical basis for paternal

inheritance as well as for maternal inheritance, and it shows why they may be of the same or equivalent degree. When, now, the egg divides, at the first and later cleavages the chromatin masses or chromosomes contained in the double nucleus are split lengthwise and the twin portions separate to go into the nuclei of the daughter-cells. As the same process seems to hold for all the later divisions of the cleavage-cells whose products are destined to be the various tissue elements of the adult body, it follows that all tissue-cells would contain chromatin determinants derived equally from the male and female parents. As of course only the germ-cells of an adult organism pass on to form later generations, and as their content of chromatin is derived not from the sister organs of the body, but from the original fertilized egg, there is a direct stream of the germ-plasm which flows continuously from the germ-cell to germ-cell through succeeding generations. It would seem, therefore, that the various organic systems are, so to speak, sister products in embryonic origin. The reproductive organs are not produced by the other parts of the body, but their cells are the direct descendants of the common starting point, namely, the egg. As the cells of the reproductive organs are the only ones that pass over and into the next and later generations, it will be evident, in the first place, that the germ-plasm of their nuclei is the only essential substance that connects parent and offspring. This stream of germ-plasm passes on in direct continuity through suc-

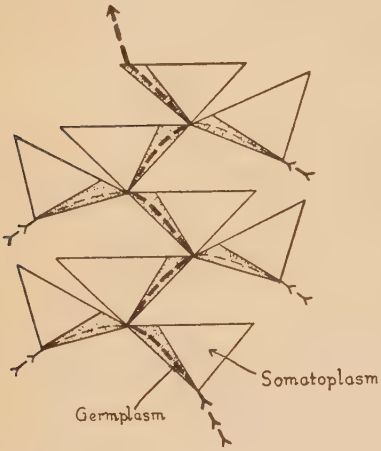

FIG. 17.—Diagram to illustrate the continuity of the germ-plasm. Each triangle represents an individual made up of germ-plasm (dotted) and somatoplasm (undotted). The beginning of the life cycle of each individual is represented at the apex of the triangle where germ-plasm and somatoplasm are both present. As the individual develops, each of these component parts increases. In sexual reproduction the germ-plasms of two individuals unite into a common stream, to which the somatoplasm makes no contribution. The continuity of the germ-plasm is shown by the heavy broken line into which run collateral contributions from successive sexual reproductions. (After Walter.)

cessive generations—from egg to the complete adult, including its own germ-cells, through these to the next adult, with its germ-cells, and so on and on as long as the species exists. It does not flow circuitously from egg to adult and then to new germ-cells, but it is direct and continuous, and apparently it can not pick up any of the body-changes of an acquired nature. Now we see why individual acquisitions are not transmitted. The hereditary stream of germ-plasm is already constituted before an animal uses its parts in adult life; we can not see how alterations in the structure of mature body parts through use and adjustment to the environment can be introduced into it to become new qualities of the species."

Weismann has produced so very logical a theory that no one seriously questions the truth of it to-day, and yet there are certain things in connection with it which we do not clearly understand. Weismann divided all of the bodily protoplasm into the germ-plasm of which we have been speaking and the somatoplasm (Gr. *σῶμα*, body, and *πλάσμα*, anything formed or moulded), the latter constituting all of the other protoplasm of the body. While the germ-plasm may be handed on—both its substance and life—to future generations and is also the source of all the somatoplasm of a body, the latter is normally confined to the individual and at his death ceases to exist. The somatoplasm is therefore the mortal portion of an organism; the germ-plasm potentially immortal. However, in lower forms such as the Protozoa, not only is the chromatin of the nucleus (germ-plasm) handed down, but the entire body of the organism may be divided between the offspring. Still other Protozoa which reproduce by budding give up only a portion of their nucleus and cytoplasm to their children, and the same thing is true of all invertebrates which reproduce asexually, or in plants which may be propagated by cuttings.

In so high a plant as the hothouse begonia the normal method of reproduction is by the production of seeds, hence by the transmission of germ-plasm to offspring, as Weismann has said, but a small piece of begonia leaf, which consists apparently only of somatoplasm, can be made to produce an entire plant, stem, leaves, flowers, seeds, germ-plasm and all, and if the seeds be planted they will continue the inheritance which was also true of the piece of leaf. In this case, and the same would be true of the willow, potato, or any other of the countless plants which can be propagated by cuttings, not only is the germ-plasm the vehicle of inheritance,

but apparently certain portions of the somatoplasm as well, and furthermore the latter may produce not only all of the organs and tissues of the entire plant, but new germ-plasm also. This indicates, therefore, one of two things, either that each body-cell has retained its potential quota of hereditary characters, or that portions of the germ-plasm are widely distributed through the tissues of the organism (Osborn). In the higher animals, on the other hand, this is a relatively rare occurrence. Sponges have been propagated by cutting the entire body into small pieces each one of which will produce a new sponge, but here there is little difficulty, as the sponges exhibit a very lowly physiological differentiation among the cells and probably every piece which is successfully grown into a complete sponge had some of that portion, the mesoderm, which normally gives rise to the reproductive bodies. Starfishes can also reproduce lost parts to the extent of forming an entire animal if one arm and a portion of the disc be present. From the latter, however, the reproductive bodies normally arise, so here again, in contrast to the begonia, an actual portion of ancestral germ-plasm may be handed on.

Weismann's theory seems therefore to be true of all higher animals, but not necessarily so of plants. In the latter, while the germ-plasm, when it is passed on, carries the inheritance, there must be some other vehicle of heredity when it is not. It has been argued that all plants propagated by cuttings are in reality one individual and do not represent successive generations. This may be true, but does not contradict the fact that new germ-plasm can be derived from a piece of leaf or of tuber or stem as the case may be, and thus apparently does not represent a continuous flow from germ-plasm to germ-plasm without a break.

Latent and Potent Qualities.—The sum of the inheritance of any organism contains many qualities not all of which are externally manifest in the individual. This is especially true of two contrasting qualities which are mutually exclusive; for instance, a child, one of whose parents is tall and the other short, may have an ultimate stature which is in a sense a compromise between the two, or on the other hand he may be tall and yet nevertheless have the power of transmitting to his offspring the short stature which he inherited along with his tallness, but which was latent within him. The qualities which are manifest are therefore *potent* or *dominant*, while the invisible ones are *latent* or *recessive*. The

latter may be none the less real in heredity. A more remarkable instance is found in the drone bee once more, which, as we have seen, comes from an unfertilized egg and therefore has no father but a mother only. Nevertheless all his qualities of maleness, his reproductive organs, size, and any other characteristics whatsoever which distinguish him from the female, including his inborn aversion to labor, are inherited from his mother, the queen-bee. She therefore had these qualities present in every one of the germ-cells which she inherited from her father; but those which are fertilized, in other words, those which have the male qualities latent and the female dominant, receive the stimulus which brings this about from the male. Therefore if the bee has no father, it exhibits fatherly qualities; if it has a father, it does not.

Another remarkable instance of latent inheritance is the famous race horse Arion, a trotting stallion which made a record of a mile in 2:10¾ to a high-wheeled sulky as a two-year-old, later reducing it to 2:07¾ when the pneumatic-tire sulky was invented. He was sold for $125,000, at that time the highest price ever paid for a trotting horse, and his new owner expected to make a fortune with him as a sire, and to establish a line worthy of his name. Strange to say, his progeny never developed any speed, but his daughters, almost without exception, have produced some wonderful trotting colts, the speed lying dormant for one generation, to reappear in the second. It is said that in appearance and otherwise Arion possessed many feminine characteristics.

Atavism.—This leads us to the problem of atavism (Lat. *atavus*, an ancestor, from *avus*, a grandfather, or a great-great-great-grandfather) or reversion to ancestral type. Under atavism have been included what Delage calls three very different things. They are:

1. *Family atavism.* Where in one family individual characters are transmitted in latent condition for several generations and then suddenly reappear. The case of Arion is an instance in point, but would be a better were there several intervening generations rather than but one.

2. *Race atavism.* The more or less regular reappearance in a race of characters of another race, from which the first may have been derived. Such, for example, are the instances of the profuse development of hair on the face and body which occasionally occurs in man, as in the Russian "dog man" Adrian Jeftichjew (see Fig. 244).

3. *Atavism of teratology* (Gr. τέρας, wonder, monster). The appearance in a race of abnormal characters which, however, are normal in other supposedly ancestral races. Instances of this are the external ears sometimes found in porpoises, in which such structures are normally lacking. The ancestral terrestrial *atavus* of the whales, to which group the porpoise belongs, undoubtedly had these structures, which were gradually lost among other adaptations to aquatic life (see Chapter XX). Fistulæ, or permanent abnormal openings of the neck, which sometimes occur in the human subject, have been considered as relics of the ancient gill-slits of our piscine ancestry (see Chapter XXXVII).

In summation it may be said that "less marked cases set down to atavism may be instances merely of normal regression. Many cases of more abnormal structure, which are really due to abnormal embryonic or post-embryonic development, are set down to atavism, as, for instance, the cervical fistulæ [mentioned above]. . . . It is also used to imply the reversion that takes place when domestic varieties are set free [to interbreed indiscriminately] and when species or varieties are crossed. Atavism is, in fact, a misleading name covering a number of very different phenomena" (Encyclopedia Britannica).

Telegony (Gr. τηλέγονος, born far away).—There is a very wide-spread feeling among breeders of domestic animals, especially of the finer strains, that the first male bred to a female will influence not only his own offspring but subsequent offspring by another sire. Up to the end of last century Lord Morton's experiments with a male quagga and a young chestnut seven-eighths Arabian mare were regarded as affording strong evidence of this theory. These experiments were repeated as accurately as possible in 1899 by J. C. Ewart. The initial one was the impregnation of a mare, "Mulatto," by a Burchell's zebra. The offspring, "Romulus," resembled the richly striped Somali zebra more than his sire. Later "Mulatto" was bred to a pure Arab stallion, but while the foals showed traces of stripes, they were decidedly less suggestive of zebras than were pure-bred foals of a near relative of "Mulatto" which had never seen a zebra. Ewart considers the evidence inconclusive, and believes that the apparent instances are due to other factors.

Telegony has been theoretically explained in two ways. (1) Spermatozoa or portions of spermatozoa from the first sire may

occasionally survive within the mother for an abnormally long period. (2) The body or the reproductive cells of the mother may be influenced by the growth of the embryo within her, so that she acquires something of the character of the sire. The first supposition has no direct evidence to support it, and is made highly improbable from the fact that a second impregnation is always necessary except in forms like certain insects in which one pairing, during which the sperms are stored up in a special receptacle, serves for a lifetime of egg production. Against the second supposition Pearson brings the cogent empirical evidence that the younger children of the same sire show no increased tendency to resemble him. Nevertheless, if telegony is true, all we can deduce from it is that in some manner the normal characteristic ova are modified by the foreign male germ-cells without either contact or fertilization (Osborn). Jordan and Kellogg think it probable that the phenomena called telegony have no real existence.

Prenatal Influence.—There is a widely held belief that in mammals a special additional formative influence is exerted by the mother in the period between conception and birth. Maternal impression does not refer to the results of good or poor nutrition, which are discussed below, but to the development in the unborn young of definite anomalies such as birthmarks and the like. While instances are numerous, they have never been given accurate scientific research and are still open to question; nevertheless, many high authorities and most physicians believe in prenatal influence and the belief is very old, as the first recorded instance is in Genesis XXX, 32–42, dating back to the time of the patriarch Jacob, about 1730 B. C. Jacob was to receive as his share of Laban's flocks and herds "all the speckled and spotted cattle, and all the brown cattle among the sheep, and the spotted and speckled among the goats," while Laban was to retain such as were not so marked. So Jacob "took him rods of green poplar, and of the hazel and chestnut tree; and pilled white streaks in them, and made the white appear which was in the rods. And he set the rods which he had pilled before the flocks in the gutters in the watering troughs when the flocks came to drink, that they should conceive when they came to drink. And the flocks conceived before the rods, and brought forth cattle ringstreaked, speckled and spotted." But Jacob was shrewd enough to put the rods before the eyes of the stronger cattle, "but when the cattle were feeble, he

put them not in: so the feebler were Laban's, and the stronger Jacob's."

Transmission of Parental Conditions.—One thing which must be distinguished very clearly from heredity is the transmission of characteristics which are not those normal to the race but those peculiar to the parent, such for instance as the malnutrition of the embryo due to the weak or impoverished condition of the mother. Heredity hands down qualities of the parents as they should be, transmission as they are; the one is concerned with the nature, the other with the nurture of the individual. In breeding, the potentially best is often better than the actually best, as an old race horse sire will produce speedier colts than a young and vigorous cart horse. Nevertheless, the feebleness of either parent through disease or debauchery may produce offspring with so heavy a handicap that they are never able to overcome it and cope with others of potentially inferior stock. Insufficient nutrition both before and after birth may neutralize the most vigorous inheritance.

Sex Control.—The problem of sex control is another vexatious one which, although many theories have been advanced, has never been satisfactorily solved, but the fundamental differences in sex are not so great as might be imagined, as the organs of the one are often represented as rudiments in the other, the differentiation coming about mainly through division of labor between male and female in the production and nutrition of offspring.

How sex is determined is also not clear; the germ-cell may be either sexless or bisexual, but each animal soon becomes male or female. Occasionally there occurs what is known as hermaphroditism (Gr. Ἑρμῆς, Hermes, and Ἀφροδίτη, Aphrodite), that is, a combining of the sexes in one individual. Among animals this is rare and is almost invariably found in sedentary or semi-sedentary types. For example, the European oyster is hermaphroditic, while its American ally is not. Barnacles, sedentary Crustacea, are often bisexual, and sometimes there may be seen within the body of the hermaphroditic female a small, so-called complemental male, evidently in process of elimination from the race. The snail and earthworm, which, though not sedentary, have very limited powers of movement, also have the sexes combined, while in plants separate sexes are the anomaly, hermaphroditism being the rule. Among invertebrates the proportion of the sexes

varies enormously; among vertebrates, on the other hand, they are generally nicely balanced. A very slight influence may determine the sex of the developing animal, but what it is is rarely known. Among hive bees, as we have seen, unfertilized eggs invariably produce males, whereas among aphids parthenogenesis gives rise to females only until autumn, and then to both sexes, while the fertilization of the winter egg, as in the case of the bees, produces females only. Here the appearance of males—and the same is true of wasps and many other insects—is a harbinger of cold and inclement weather, and may sometimes be postponed by artificially continued uniform conditions. For example, the scale insects (Coccidæ) found in a state of nature normally produce the males toward the end of the growing season, and this is also true of some types resident upon hothouse plants (*Pulvinaria* sp.). On the other hand, certain hothouse species far from their native habitat have been observed for years without the discovery of a single male.

Among certain animals, possibly in the forms just discussed, variation in nutrition is a sex determinant, but sometimes abundance will produce females and scarcity males, and again the reverse may be true. Whether or not this is a factor among mankind is not proved, although it is a popular belief that in times of war or famine the production of male children is preponderant. However, this is not borne out by the study of the vital statistics of France or the United States.

Homologies and Analogies.—The distinction between homologous organs which have the same structure and origin, in other words, such as are morphological (Gr. *μορφή*, form) equivalents, and analogous organs which have a similar use or function but which may not be historically identical is often of the utmost importance. Homologous organs imply blood relationship on the part of their possessors and are therefore the basis for classification. Analogous organs, on the other hand, while they necessarily have the same function, may have their origin in very unlike structures and may be very misleading to the systematist. Such, for example, are the various types of wing whereby at least four different groups of animals, three vertebrate and one invertebrate, have attained true flight. In the vertebrates, the birds, bats, and the extinct pterodactyls have each independently developed a wing, but in every case it is the modified fore limb equivalent to the arm and

hand of man. Hence the wings of bat and bird and reptile are both analogous and homologous, as they are historically the same organ and also have the same function. The wings of the insect, however, are not the same structure at all, but are modified outpushings of the body-wall which have become expanded into thin membranous plates, stiffened with veins and ribs, movably articulated to the body and endowed with muscles to sustain their owner in the air. Hence the wing of the insect is analogous to those of the bird and bat, but not their homologue at all. (See Fig. 18.)

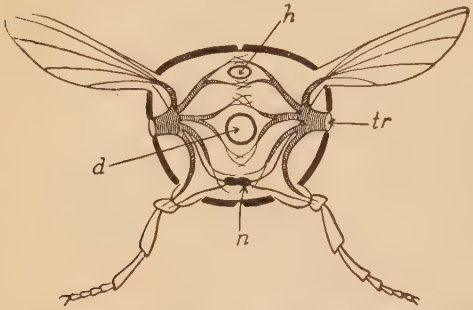

FIG. 18.—Section of insect, showing wings. *d*, digestive system; *h*, heart; *n*, nervous system; *tr*, tracheal system. (After Packard.)

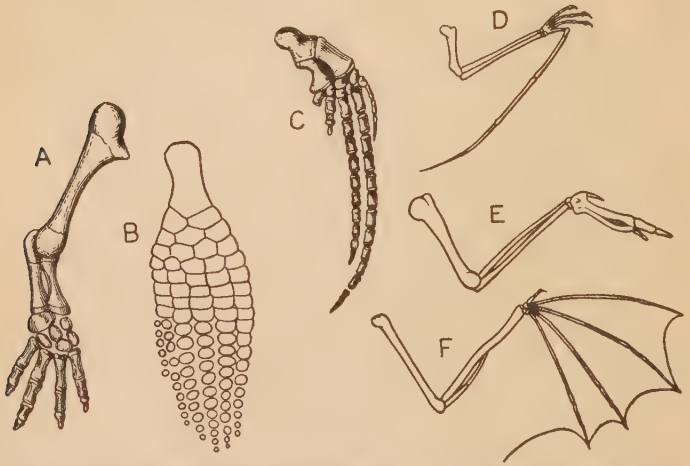

FIG. 19.—Vertebrate fore limbs (homologous). A, *Necturus*, a primitive salamander; B, *Ichthyosaurus;* C, *Globicephalus*, a dolphin; D, pterodactyl; E, bird; F, bat. (After Wilder.)

This matter of homologies may be carried further, for not only do the fore limbs of forms so remote in habits and habitat as a

salamander, ichthyosaur, bird, and whale (see Fig. 19) agree in being the homologues of one another as a whole, but the individual bones and even the principal muscles of one limb are homologous with those of another.

Classification, which, as has been said, should show true phyletic relationship, is based upon the resemblances and dissimilarities of homologous structures.

Vestigial Organs.—Vestigial organs are such as are not fully developed, and are to be contrasted with rudimentary structures which are in process of evolutionary growth and thus are progressive, whereas the vestigial organs are retrogressive and are tending toward diminution and ultimate loss. Rudimentary horns are often observed on the head of fossil ungulates such as titanotheres and rhinoceroses, whereas the splints on either side of the cannon-bone of a horse's foot are vestiges of formerly useful lateral toes. The vestigial organs are therefore of historical importance and would not exist, especially where their old-time function has entirely ceased, were it not for heredity.

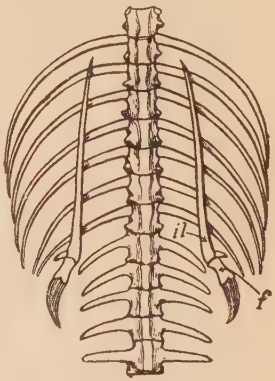

FIG. 20.—Vestigial hind limbs of python. *f*, femur or thigh; *il*, ilium or hip bone. (From Romanes' *Darwin and After Darwin*. Copyright, Open Court Publishing Co.)

Of such are the vestigial hind limbs seen in the python and other related snakes. Externally they are mere spurs on either side of the vent, internally they are seen to contain several of the bones normal to a fully formed limb, ilium, femur, tibia, and claw (see Fig. 20). Embryo whales often exhibit the full coat of hair of their ages-vanished forebears, and also, as Kükenthal has shown, the relics of hind limbs as well developed buds. At birth, however, the hair has been shed except for a few bristles about the lips and all external trace of hind legs has gone, there being only a few bones, as in the python, buried deep within the mass of the creature's flesh.

Mankind, according to Wiedersheim, has no fewer than 180 such relics, which will be discussed somewhat at length in Chapter XXXVII.

Atrophy of Parts.—Atrophy of parts, which results in these

vestiges, has been variously accounted for, the three or four principal theories being as follows:

1. *Panmixia* (Gr. πᾶς, all, and μῖξις, mixing) or cessation of selection, the organ being no longer held up to a high degree of efficiency. Organs once useful, from change of environment or of habits are no longer of value, so that natural selection ceases to act upon them, and animals born with the organ somewhat defective or in a condition below the average would not necessarily be killed off in the intra-specific strife and would therefore be as likely to mate and keep on producing offspring as those with the organ of average or better than average development. This indiscriminate breeding or panmixia would obviously lead to a loss of high condition on the part of the organ, but how far the latter would degenerate and whether cessation of selection would ever cause it to disappear entirely, as the limbs of most serpents have, is open to serious question. This leads us to the second possibility.

2. *Reversal of Selection.*—Of this factor there can be little doubt, and it may well work in connection with panmixia, when a useless organ becomes a burden, to complete what the latter has begun. This theory postulates a change of condition or habit under which an organ previously beneficial may become actually detrimental to the animal. It differs from cessation of selection, which implies that the structure is no longer of selection value, hence its presence or absence is entirely immaterial. Here the absence of the organ is to be desired, therefore it is of negative selection importance and not merely an indifferent thing. A very graphic instance wherein reversal of selection has been operative is that of the wingless beetles found on certain oceanic islands. The inference is that while in a wide environment wings are so distinctly advantageous that natural selection would tend to strengthen them toward greater and greater perfection, in a small islet they would become a distinct menace, often causing their unlucky possessors to be swept overboard and drowned, and though the laws of chance would operate as usual, nevertheless in the long run the individuals with the strongest powers of flight would be placed in the greatest jeopardy. Hence natural selection in opposition to its usual results would weed out what in most conditions would be the fitter, leaving the less fit to survive and reproduce their kind. It is not, therefore, a reversal of the *process* of natural selection, but a reversal of its *results* due to diametrically opposed conditions.

3. *Inheritance of the Results of Functional Disuse.*—This was apparently the simplest and most logical way to account for the atrophy of parts in evolution until Weismann's epoch-making work cast doubt upon it, for it is a well-known fact that, *with the individual*, use strengthens an organ while disuse causes it to weaken and partially atrophy. Witness the Hindoo fakirs who hope to acquire a state of singular holiness through the mortifying of the flesh. Some of them keep the arms raised permanently above the head, with a consequent shrinkage of muscle and stiffening of joint until the limb could not be used if they would. But as Weismann has shown, such modifications are those of the mortal somatoplasm and cannot, apparently, impress themselves upon the race. How then can this explanation account for the evolutionary atrophy of parts, unless, as Osborn has said, there is still some factor of heredity which we know not of?

4. *Orthogenetic variations*, if such exist, may account for the atrophy of organs as readily as for their increase, and for those who believe in determinate variation, the continued tendency to diminution, generation after generation, would suffice. If orthogenetic evolution has caused the continual strengthening and lengthening of the median toe of the ancestral horses, it can also account for the reciprocal shortening and weakening of the lateral ones until they ultimately disappear.

Summary.—Thus cessation of selection might readily account for the initial reduction of an organ, but probably only to the condition of fluctuating around a mean, and would never cause its total atrophy. Reversal of selection under conditions where the organ is not only no longer useful but an actual menace would be a potent cause for its elimination. Inherited effects of disuse can not be proved nor are determinate variations generation after generation of unquestionable occurrence. Consider the way the splint bones of the modern horse vary in every conceivable direction of change with no very marked tendency toward reduction since the Pleistocene.

Characters Which Are Not Heritable

Acquired Characteristics.—Long observation has shown that certain variations among animals are not heritable. These are: 1. Acquired characteristics due to disease, mutilation, use or

disuse of parts, and changes due to the direct action of the environment upon the organism, such as the loss of color on the part of forms living in the dark. This question will be discussed in detail in Chapter XI.

2. **Characters peculiar to sex,** which are inherited, not by all, but by the appropriate sex. That is, the traits which are manifest, for in the case of the fatherless drone bee it will be remembered that as he inherited all of his traits, masculine and otherwise, from his mother, she must have borne all of the male characteristics within her but in latent condition. This is also shown by the fact that emasculated males are apt to show feminine traits, as with the domestic horse, wherein a gelding and a mare may make a very well matched pair, but not as a rule either a gelding and a stallion or the latter and a mare. It may well be, however, that it is not so much the feminine characters which the gelding shows as the lack of masculine which nevertheless are within the sum of its inheritance.

3. **Certain parental characters,** apparently not inherited, really have been received but lie in latent condition, to reappear in some future generation, as in the case of Arion's speed.

Laws of Heredity

Students of heredity have worked out a few definite laws of inheritance with which, under certain conditions, organisms seem to conform. The principal ones are Galton's law and that of Mendel.

Galton's Law.—Galton's law of ancestral inheritance was based upon two main sources: the study of the carefully kept pedigree book of the kennels of the Basset Hounds Club, whose records extended over a period of twenty-two years, and a study of inheritance in the British peerage, of which very complete genealogical records have been kept. Galton's statement is that "any organism of bisexual parentage derives one half of its inherited qualities from its parents (one fourth from each parent), one fourth from its grandparents, one eighth from its great-grandparents, and so on. These successive fractions, whose numerators are one and whose denominators are the successive powers of two, added together equal one or the total inheritance of the organism, thus:—

$\frac{1}{2} + \frac{1}{4} + \frac{1}{8} + \frac{1}{16} + \frac{1}{32} + \frac{1}{64} + \ldots = 1$" (Jordan and Kellogg).

This has been shown to be only a close approximation of the actual inheritance relations, but while receiving very general acceptance among biologists until the rediscovery of Mendel's law (see below), it is now thought to be too simple, and it is not known whether it is in agreement with Mendel's formula or not. Another consideration is due to the fact that, as Brooks has shown, each person has two parents and four grandparents but beyond that the geometric progression may not hold, since even in a country like ours which draws its population from the four corners of the earth, each of the eight great-grandparents is not always a distinct person; for when parents are cousins, this number may be reduced to six, five, or even four instead of eight. In older, more settled communities where the people stay at home generation after generation and marry neighbors, a person whose ancestors have transgressed none of our social laws may have a minimum ancestry of only four in each generation. The maximum and minimum fixed by our customs would be as follows for ten generations:—

$2 + 4 + 8 + 16 + 32 + 64 + 128 + 256 + 512 + 1024 = 2046$

$2 + 4 + 4 + 4 + 4 + 4 + 4 + 4 + 4 + 4 = 38$

Few persons who can trace their ancestry for ten generations with completeness are descended from 1,024 distinct persons in the tenth generation, and in old and settled communities of simple folk the number is much smaller. In the long run the number of ancestors in each generation is determined by the average sexual environment, and it must be a small and pretty constant number, a fact which apparently has not been fully recognized by most students of heredity (Brooks).

Mendel's Law.—That which we have come to call Mendelism was first discovered by an obscure Austrian monk, Gregor Johann Mendel, of Brünn, who was born in 1822 and died in 1884. Mendel wrote but little but wrote that little with admirable clarity of thought; nevertheless it was apparently beyond the understanding of the "wise men" of his day, among others the great German botanist, Karl Naegeli, whom Mendel strove particularly to impress with his ideas. The reason was that Mendel was in advance of his time and the discovery of several biological principles then unknown, but now clearly understood, was necessary before a full understanding of his theories could be reached. Long after Mendel's death, in 1900, his law was independently rediscovered simultaneously by three men, De Vries, Correns, and Tschermak, and it

speaks highly for their chivalry that "honoring the all-but-forgotten monk, they called the new-found law Mendel's, rather than their own" (Castle). Bateson discovered the application of the law to animals as well as plants.

Mendel's law was based upon a series of experiments carried on in the seclusion of the monastery garden upon pedigree cultures of peas (*Pisum sativum*) and other plants, and his results were published in 1865 in the *Abhandlungen* of the Natural History Society of Brünn. He found in the course of his experiments that the peas showed a number of pairs of contrasting characters, of which seven are recorded, one of each pair being dominant, the other recessive. These characters were:

"1. Shape of ripe seed, whether round; or angular and wrinkled.

"2. Color of 'endosperm' (cotyledons), whether some shade of yellow; or a more or less intense green.

"3. Color of seed skin, whether various shades of gray and gray-brown; or white.

"4. Shape of seed pod, whether simply inflated; or deeply constricted between the seeds.

"5. Color of unripe pod, whether a shade of green; or a bright yellow.

"6. Nature of inflorescence, whether the flowers are arranged along the axis of the plant; or are terminal and form a kind of umbel.

"7. Length of stem, whether about six or seven feet long; or about three-fourths to one and one-half feet" (Jordan and Kellogg).

The results of a large number of crosses showed but one only of each of these characters in the offspring in the first generation, proving that in each pair one character was dominant and the other recessive. By letting the cross-bred peas fertilize themselves, Mendel raised another generation in which the proportion of dominant to recessive characters was with very considerable regularity in the ratio of three to one. In other words, the proportion in the offspring of cross-breds was 75 per cent dominant and 25 per cent recessive. These were again self-fertilized and the offspring of each separately sown, with the result that, whereas from recessives he obtained only recessives in any number of succeeding generations, the offspring of the dominants were not at all alike, in that they gave, first, pure dominants which, like the recessives, produced pure dominants indefinitely and second, cross-

breds which while *appearing* dominant, nevertheless contained recessive characters and when self-fertilized produced once more dominants and recessives in the ratio of three to one. But of the apparent dominants one only was pure to every two which, although mixed, showed only the dominant trait. Therefore by self-fertilization the original cross-breds produce out of every hundred:

25 D : 50 DR : 25 R

Like the pure R's, the pure D's are thenceforth pure.

The 50 DR's again have mixed offspring:

1 D : 2 DR : 1 R = apparently 3 D : 1 R

It was found that by working with combinations of two characters the results were the same although naturally more complicated.

Mendel's interpretation of his law is based upon the theory of the purity of the germ-cells and is as follows:

In the young of the first generation after a cross mating but one of the contrasting characters will show in the body makeup, but when they form the germ-cells, the two parental characters will be present, but *only one in any one germ-cell*, therefore each pollen grain and each ovule-cell will carry but one of the contrasting characters. If this be true and if on the average the pollen and ovule cells were about equally divided as to the two characters, then by miscellaneous and random mating (mating according to the laws of probabilities) we should get

25% pollen Dominants+25% ovule Dominants
25% pollen Recessives +25% ovule Recessives
50% of each kind with each other.

Therefore out of every four crosses we should get

1 *PD*+ 1 *OD* = D ; 1 PR + 1 OR = R ; 1 *PD* + 1 OR = D ; 1 PR + 1 *OD* = D = 3 D : 1 R

Thus the so-called Mendelian laws of heredity refer to two laws of inheritance:

1. How inherited characters are actually distributed.

2. The fundamental cause lying in the germ-plasm for this particular kind of distribution.

Since 1902 a great deal of experimentation has been carried on independently by many botanists and zoölogists, and the results are everywhere practically the same. Work has been done on rabbits, guinea-pigs, fowls, beetles, and silk-worms by Castle, Davenport, Bateson, Kellogg, and others, and, while certain in-

consistencies have been found which will limit the application of Mendel's law, they do not lessen its apparent importance.

Castle has experimented with guinea-pigs with some interesting results, the contrasting characters being white or black color, short or long hair, smooth or rough coat. In mating those of contrasting colors he finds that in the first generation all of the offspring appear black, which is the dominant color. When two of these are mated, their offspring, if four in number, will contain three black and one white individuals. The latter, mated with a white individual, will produce white forever. Of the black, but one is pure, the others having combined characters of which, however, only the dominant one is visible. The pure black mated with another pure black would have black offspring forever, while if the cross-breds were mated, their offspring would be in the ratio of three to one, and so on.

Castle's explanation follows:

"When the egg of a *black* guinea-pig is fertilized with the sperm of a *white* one, or vice versa, protoplasmic constituents unite which in one case are able to produce a black coat, in the other a white one. These constituents, whatever they are, evidently separate from each other and pass into different cell products when the germ-cells of the cross-bred individual ripen. . . . Half the sperms, accordingly, of the cross-bred black individual bear black, half white, none both, and the same is true of the eggs. Experiment proves conclusively that this is so. Blackness and whiteness behave in crosses like indivisible units. They may be brought together repeatedly in crosses, but always separate again at the maturation of the gametes [conjugating bodies]. We call them *unit-characters*. Black is a positive unit (presence of black pigment), white its corresponding negative (absence of black pigment)." With reference to the character of the coat, rough is a unit-character dominant over smooth, while short hair is dominant over long, the length of the hair being independent of its color or roughness, hence a short-haired colored animal mated with a long-haired white one produces only short-haired colored offspring, which, bred *inter se*, produce in the next generation young of four sorts: (1) long white, (2) short dark, (3) long dark, and (4) short white.

"Recombinations in such ways can be accounted for if we suppose each different unit-character to have its basis in a different material body within the cell, perhaps in a different chromosome or part chromosome."

A diagram, which has been modified from Castle to illustrate

the Mendelian law as applied to the single unit-characters of black (B) and white (W), follows.

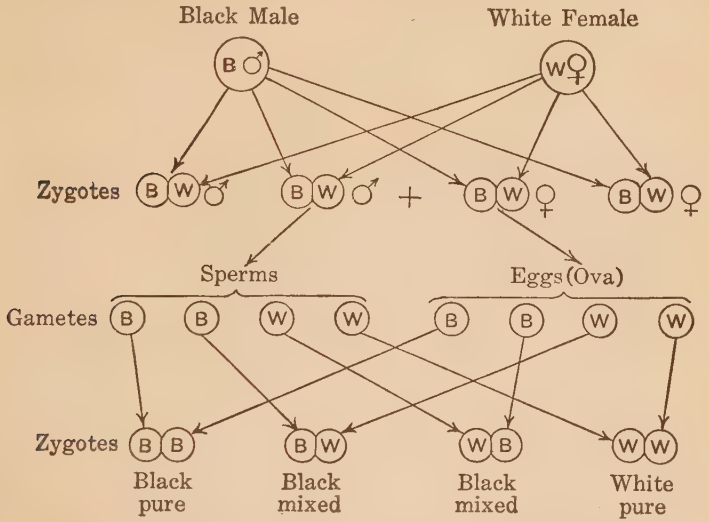

A further interesting experiment was the transplanting of the ovaries of a young *black* female into a white one. The latter was then bred to a white individual and whereas a normal white individual can not have any black unit-characters in its germ-cells and therefore should produce only white indefinitely when mated with another white one, the offspring of this union were black, showing conclusively that the inheritance lies in the germ-cells, and that this somatic characteristic of the foster-mother in no way influenced the offspring, although all of its nourishment both *in utero* and later was derived from her body.

Occasionally the dominant contrasting characteristic of the parents is not exhibited in all of the cross-mated young in the same degree, but a blending of dominant and recessive traits may occur. Thus among silk-worms, a cross of the Shanghai variety which has a white cocoon, and the Yellow Var with a rose-yellow one produces a form whose cocoons are straw-yellow. Again the blend may be a chemical one, as in grapevines, of which the Aramon coloring matter has the chemical formula $C_{46}\,H_{36}\,O_{20}$; the Teinturier has the formula $C_{44}\,H_{40}\,O_{20}$; and the Petit-Bouschet (hybrid) has the formula $C_{45}\,H_{38}\,O_{20}$.

With peas, Mendel bred one 1 foot high with another 6 feet high, producing an hybrid with a height varying from 6 to 7½ feet; while the crossing of the flower *Mirabilis jalapa* female (red) with the male (white) produced offspring with red, white, and red-white streaked flowers, the last being an instance of mosaic inheritance. In many instances exhibiting at first blended inheritance, the regular three to one splitting of dominant and recessive characters may occur in subsequent generations.

Experiments carried on by Miss McCracken on little beetles have shown that the dominant unit-characters tend gradually to extinguish the recessive ones, so that while for three or four generations the normal three to one ratio prevails, in the seventh generation the proportion may run as high as twenty-eight to one.

Another phenomenon is the decomposition of varietal characters, which may be interpreted to mean either that (1) the dominant and recessive features are not simple unit-characters but are in reality complex, the resultant of several combined characteristics, or that (2) "there exists a real instability in the parent type and that the stimulus or influence of the cross-mating is all that is needed to break down this weak apparent stability of the type and allow its component characters (the elementary units of De Vries) to recombine into various new and differing types." This may be the cause of the extraordinary variation brought out by hybridizing (Jordan and Kellogg). Luther Burbank, whose breeding experiments with plants have produced such marvelous results, depends very largely upon this as a basis for his intensive selection.

Mendel's law, therefore, while apparently a generalization of the greatest importance, does not apply universally to all cases of inheritance.

References

Brooks, W. K., The Foundations of Zoölogy, 1899.
Castle, W. E., Davenport, C. E., et al., Heredity and Eugenics, 1912.
Crampton, H. E., The Doctrine of Evolution, 1911.
Ewart, J. C., The Penycuik Experiments, 1899.
Jordan, D. S., and Kellogg, V. L., Evolution and Animal Life, 1907.
Kellogg, V. L., Darwinism To-day, 1908.
Walter, H. E., Genetics, 1913.
Weismann, A., The Germ-plasm, a Theory of Heredity (Trans. by W. N. Parker and Harriet Rönnfeldt), 1893.

CHAPTER XI

Inheritance of Acquired Characters

Lamarck's Laws.—Buffon, Eramus Darwin, and Lamarck, as we saw in the first chapter, all developed evolutionary theories which had one thing in common, the inheritance by offspring of the modifications impressed upon the parent during its lifetime. Buffon believed that these modifications were the result of the direct action of environmental influences; Erasmus Darwin that they sprang from within through the reaction of the organism to outside conditions, applying his theory to both animals and plants; while Lamarck compromised, setting forth the view of Erasmus Darwin as applied to animals and the Buffonian factor with reference to plants. Lamarck's theory of evolution is best stated in an English rendition of his own words (Osborn, 1905):

"*First law.*—Life by its internal forces tends continually to increase the volume of every body that possesses it, as well as to increase the size of all the parts of the body up to a limit which it brings about.

"*Second law.*—The production of a new organ or part results from a new need or want, which continues to be felt, and from the new movement which this need initiates and causes to continue. (This is the psychical factor in his theory which Cope later has termed Archæsthetism.)

"*Third law.*—The development of organs and their force or power of action are always in direct relation to the employment of these organs. (At another point he expands this into two sub-laws: 'In every animal which has not passed the term of its development, the more frequent and sustained employment of each organ strengthens little by little this organ, develops it, increases it in size, and gives it a power proportioned to the length of its employment; whereas the constant lack of use of the same organ insensibly weakens it, deteriorates it, progressively diminishes its powers, and ends by causing it to disappear.') This is now known as the law of use and disuse, or kinetogenesis [see Chapter XII].

"*Fourth law.*—All that has been acquired or altered in the organization of individuals during their life is preserved by generation, and transmitted to new individuals which proceed from those which have undergone these changes." (This law is now known as the inheritance of acquired characters, or better, to revive Lamarck's original idea expressed

in the word *changements*, we should call it the theory of inheritance of acquired changes or variations.)

These laws are thus summarized by Lamarck in his *Philosophie Zoologique:*

"But great changes in environment bring about changes in the habits of animals. Changes in their wants necessarily bring about parallel changes in their habits. If new wants become constant or very lasting, they form new habits, the new habits involve the use of new parts, or a different use of old parts, which results finally in the production of new organs and the modification of old ones. . . . Circumstances influence the forms of animals. But I must not be taken too literally, for environment can effect no direct changes whatever upon the organization of animals."

Neo-Lamarckian School.—Lamarck's second and third laws especially have a great deal of truth in them, but the crucial point in their acceptance as evolutionary factors is the truth or falsity of his last premise and herein lies the apparent impediment to the acceptance of his teaching, for the whole fabric of his theory depends upon it, and as we have seen, the Weismann law of heredity seems to controvert it beyond question. Nevertheless there has sprung up in recent years a group of writers who are in a measure the followers of Lamarck and to whom the name Neo-Lamarckian, as opposed to the Neo-Darwinian school (followers of Charles Darwin, championed by Weismann), has been given. Among the adherents to the former may be found many pathologists (students of morbid anatomy), whose researches show the wonderful plasticity of the individual body, and the paleontologists, who see continually before them evidences of adaptation which seem to imply the action of mechanical forces (kinetogenesis) in their production, but not all pathologists or paleontologists believe in the inheritance of acquired characters.

Among the better known followers of this school may be mentioned Herbert Spencer, the German savants Eimer and Haeckel, the botanist Naegeli, the American paleontologists Cope, Hyatt, and Dall, the zoölogist Packard, and the student of recent vertebrates Gadow, many of whom, however, did their work before Weismann's objection was published. What the effect of the latter upon their beliefs would have been, one can not say, but it would doubtless have been weighed very heavily by most of them.

Weismann's theory of heredity admitted the possibility of the

inheritance of acquired characters among the Protozoa, lower Metazoa and lower plants, but not among the higher plants and animals; as Osborn (1891) says, however, it is difficult to see why so valuable an asset as the ability to inherit such characteristics and thus to profit by the failures and successes of past generations should ever have been lost through natural selection.

Weismann later admitted, and the view has wide acceptance, that the germ-plasm might become modified to a limited extent by certain environmental conditions, but that such modifications led to general and unpredictable changes in future generations which might be entirely different from those somatic changes in the parents which were directly produced by such environment (Conklin).

Acquired Characters

Acquired characters are of such interest that it is well to enumerate the various sorts in some detail. In the flounders and soles (Heterosomata) the body is greatly compressed from side to side

FIG. 21.—Metamorphosis of a flounder, *Platophrys pedas*. The eyes of the young flounder (A), which are one on either side of the head, come to lie together on the upper, in this instance the left, side. (After Emery, from Jordan and Kellogg's *Evolution and Animal Life* [D. Appleton and Co.])

and the form both swims and lies flat on the bottom with one side invariably uppermost—with some species it is the right, with others the left. The uppermost side is usually colored protectively to harmonize with the sandy bottom on which the animal lies, while the other side is generally white due to absence of pigment. But the most peculiar feature is that both of the eyes lie on the pigmented side, due to a twisting of the cranium and a modification of certain of its bones. When the young flounder is hatched, it is translucent and symmetrical, swimming vertically in the water with an eye on either side of the head like any other fish. Later it begins to rest on the bottom upon its ventral edge.

Then it leans to one side, and as its position gradually becomes horizontal, the eye on the lower side migrates around to the other, carrying with it certain of the bones. There is also a gradual assumption of color on the upper surface as the habit of lying on one side is acquired. Placing the creature in an aquarium lighted from below causes the development of the pigment on the lower side as well as the upper, showing a light stimulus to be necessary, while holding the young animal permanently in the upright position retards indefinitely the movement of the eye. with the ultimate limit that death soon intervenes.

Cunningham among others has claimed "that the twisting of the head in the flounder is due to the inheritance of an acquired character. A flat fish without air bladder, resting on the sea bottom, naturally falls on one side. The eye thrust into the sand is naturally twisted around to the upper side, and this tendency begun in very young individuals becomes hereditary, while the lack of pigment on the under side is also transmitted by inheritance. But it is just as easy to claim that the first trait of adaptation is due to natural selection, and that the whiteness of the blind side is ontogenetic due to the absence of light in the growth of the individual. In any case, no specific theory of the origin of the twist of the flounder's head can be regarded as proved" (Jordan and Kellogg).

"On the other hand, Cunningham put the very young fish, while still bilaterally symmetrical (in which stage the pigment is equally developed on both sides of the body), into aquaria lighted from below. He found that when the young fish begins to undergo its metamorphosis, the pigment gradually disappears on one side, as it would have done under normal conditions, *i. e.*, when they are lighted from above. If, however, the fish are kept for a short time longer, lighted from below, the pigment begins to come back again. 'The first fact,' says Cunningham, 'proves that the disappearance of the pigment-cells from the lower side in the metamorphosis is a hereditary character, and not a change produced in each individual by the withdrawal of the lower side from the action of the light. On the other hand, the experiments show that the absence of pigment-cells from the lower side throughout life is due to the fact that light does not act upon that side, for, when it is allowed to act, pigment-cells appear. It seems to me that the only reasonable conclusion from these facts is that the disappearance of the pigment-cells was originally due to the absence of light, and that the change has now become hereditary. The pigment-cells produced by the action of light on the lower side are in all respects similar to those normally present

on the upper side of the fish. If the disappearance of the pigment-cells was due entirely to the variation of the germ-plasm, no external influences could cause them to reappear; and if there were no hereditary tendency, the coloration of the lower side of the flatfish would be rapid and complete'" (Kellogg).

Restriction of Food.—Food supply profoundly affects the ultimate growth of an animal. A number of house-flies of the same species will be seen to differ materially in size around a certain average. This does not mean that the smaller ones are younger than the larger, for an adult insect when once it has attained the power of flight has ceased to grow. What it does mean is that the small fly, unless it belong to a different variety, was unable to secure sufficient food during its period of larval life, resulting in a permanent dwarfing of the individual. Nothing is recorded, however, of any permanent effect of such dwarfing upon the race, while silkworms, if meagerly fed for one generation, fail to attain the full optimum of size as adults for three generations, even though the larvæ are amply fed. With the succeeding generations, however, the moths become larger and soon attain their normal size.

Permanent dwarfing is known to occur, as in the case of the dogs owned by the Indians around the Hudson Bay trading posts, which have been in their possession about thirty years and are now much smaller than better fed dogs belonging to the same original stock, but owned by the white men of the posts. Other instances of permanent dwarfing are seen in the Shetland ponies, of which the average height is about 10 hands, though many do not exceed 9 hands. Whence the ancestral stock of these ponies reached the Shetlands is unknown, some writers suggesting a Scandinavian, others a Scottish origin, but some of them are cart-horse-like in build, others more slender and Arab-like. Whatever their origin, they are unquestionably derived from a much larger stock, and the diminution of size is apparently a direct response to circumscribed surroundings together with hard conditions and meager fare.

In the islands of Malta and Cyprus have been found dwarf races of elephants, the adult individuals ranging in height from 3 to 7 feet, relics of the old armies of migration when these Mediterranean islands were part of a broad highway of communication between Africa and Europe. And here again the same causes which have dwarfed the Shetland ponies seem to have had their

influence, for the small size and innumerable variations of these elephants are ascribed to the struggle for existence that such a reduced and unfavorable feeding ground would entail. These dwarf elephants are now entirely extinct, but seem to have been of the same stock as the African elephants of to-day, which in the fullness of their growth possess a stature second to no living terrestrial form.

The effect of these restrictions of food is in the nature of transmission of the maternal condition rather than true heredity, and doubtless for many generations the dwarfing was simply the result of ontogenetic repetition and meant nothing more; ultimately, however, the repeated starving seems to have made itself felt in heredity, with the result of a permanently dwarfed race (see, however, page 167).

Mutilations have been one of the principal lines of research of those who would prove the inheritance or non-inheritance of acquired characters. Even when practiced for many generations or even for thousands of years (circumcision in man) these apparently fail to influence the unmutilated progeny in the slightest degree. Weismann, for instance, experimented on white mice, producing no fewer than 901 young from five successive generations of artificially mutilated parents, and yet there was not a single example of a rudimentary tail or any other abnormality in this organ.

Hence we may safely say that variations due to mutilation and to disease are apparently not inherited, otherwise in all probability none of us would exist without some trace of hereditary crippling. Of the effect of climate, on the other hand, we are not so sure, for while again many of the observed changes which an animal undergoes as a result of the influence of cold or heat or humidity or dryness may be of an ontogenetic nature, nevertheless, some remarkable experiments upon toads and salamanders tend to prove certain of them otherwise.

Kammerer's Experiments.—A Viennese experimentalist, Kammerer, exposed larvæ of the toad *Alytes* to abnormal physical conditions such as darkness, cold, and perfectly still water, and thus managed to prolong the larval condition even to the time of sexual maturity, and this extension of the adolescent time was inherited by offspring when placed under normal environmental conditions. He also changed the peculiar instinct of caring for the young and produced a type of "land larvæ," the characteristics of which were

in part inherited, as the offspring of their maturity lived on land longer than their parents could have done, without showing any ill effects.

Experiments were also tried on the spotted salamander, *Salamandra maculosa*, to test the inheritance of acquired color due to change of background, with affirmative results that showed, according to the experimenter, the progressive effect of environment in the inheritance of acquired colors. This and other experimental work have given rise to a renewal of interest in the Lamarckian factor, but the final answer to the question of its truth or fallacy can not be given until a large body of attested facts shall have been accumulated and weighed. Bateson, however, doubts the authenticity of Kammerer's experiments.

Cave-dwelling Animals.—The strange modifications of cave-dwelling animals, which will be discussed in detail in Chapter XXIII, are the direct result, first, of lack of light in the loss of pigment and of organs of vision, and, second, of scarcity of food which gives rise to depauperated bodies and attenuated limbs. Certain organs, such as tactile or gustatory structures, have hypertrophied as those of sight have diminished, and while natural selection may be invoked to account for these well-developed structures, it can not account for the atrophy of the others nor for the depauperation. Amphimixis (see page 138) might *permit* these changes, but is of questionable value as a *cause*. Both of the principal American students of cave faunas, Packard and Eigenmann, feel the necessity of some other factor than the Darwinian, and Packard has expressed himself as follows with regard to the causes of production of cave faunæ:

1. "Change in environment from light, even partial, to twilight or total darkness, and involving diminution of food, and compensation for the loss of certain organs by the hypertrophy of others.

2. "Disuse of certain organs.

3. "Adaptation, enabling the more plastic forms to survive and perpetuate their stock.

4. "Isolation, preventing intercrossing with out-of-door forms, thus insuring the permanency of the new varieties, species, or genera.

5. "Heredity, operating to secure for the future the permanence of the newly originated forms as long as the physical conditions remain the same.

"Natural selection, perhaps, expresses the total result of the

working of these five factors, rather than being an efficient cause in itself; or at least constitutes the last term in a series of causes. Hence Lamarckianism in a modern form, or, as we have termed it, Neo-Lamarckianism, seems to us to be nearer the truth than Darwinism proper or natural selection."

Inheritance of Instinct.—Instinct has been defined as "the natural unreasoning impulse by which an animal is guided to the performance of any action, without thought of improvement in the method" (Webster). It usually implies an action based upon inherited knowledge, but, judging from experimentation upon living animals, that knowledge is the result of trial and error upon the part of an individual which ultimately becomes part of the heritage of the race.

Birds are particularly interesting in this regard, for they possess so many instinctive traits, not only of food-getting and defense, but nest-building, migration, learning to fly in the mode characteristic of the species, and song. Many of these things have been attributed to actual instruction on the part of the parents or, in the case of the nest-building, to a recollection of the natal structure, but Mr. C. William Beebe, Curator of Birds in the New York Zoölogical Park, tried the interesting experiment of raising a number of wild birds from incubated eggs. These, while never having had parental care or example, nevertheless manifested in each instance all of the instinctive actions of their race, although, as Beebe says, they were in some cases slower than they should have been about learning to fly, the maternal insistence being an aid in overcoming a very natural timidity on the part of the fledgelings.

So many of the curious manners and customs of domestic dogs, such as turning around three times to stamp out a lair, are doubtless relics of formerly valuable instinct, of little present worth to the house-dwelling associate of mankind, but perpetuated by heredity.

The result of similar life conditions, as has been said, gives rise to convergent adaptations of color, fur, form, and so on, which stamp the animals of a given type of habitat with a common resemblance. Instances are the thick fur of arctic creatures and what are known as the standard faunal colors (Chapter XV) such as the uniform grays and duns of desert animals, the white of arctic forms, or the spots of forest creatures, and the colors distinctive of the inhabitants of the sea.

Deep-sea fishes, with their almost uniform black or gray colors and their attenuated body and slender tail, are highly characteristic, just as are the pale, emaciated dwellers in the perpetual darkness of the caves, and although they may be derived from several distinct families of fishes and salamanders, all are stamped with the hall-mark of their discouraging environment.

Ontogenetic Variations.—It is often a matter of great difficulty to determine whether characteristics shown by an animal are those of the race (phylogenetic) or those of the individual (ontogenetic), even though observed in a number of successive generations where the life conditions remain the same. An interesting example is the brine-shrimp (*Artemia salina*) which has a widespread distribution from Great Salt Lake, Utah, to Central Asia. This creature is remarkable in several ways, as it can live in a 27 per cent brine solution on the one hand or in fresh water on the other. In some places the colonies seem to be altogether female, and parthenogenesis is the rule, the eggs developing without being fertilized. In other localities males are common and reproduction is biparental. Sometimes the brine-shrimp is viviparous, the eggs hatching within the brood-sac of the mother, and again it is variable in its form, especially as regards the end-lobes of the tail and the bristles they bear: all of which features seem to be correlated with the chemical diversity of the various habitats within which it is found (Thomson). The eggs can survive being dried and may be blown about by the wind or carried by the feet of birds from one salt pond to another. They have also been bred from an English commercial product known as "Tidman's Sea Salt," of which a solution was allowed to stand for several days. A fresh-water ally, *Branchipus*, is said to be merely another phase of *Artemia*, the distinctions, as in most of the peculiarities of the latter genus which have been described, being largely due to the degree of salinity of the medium. If this be true, most of these variations are ontogenetic, as the transference of eggs to other conditions than those under which the parents lived would at once give rise to a variant from the parental type.

Experiments by Loeb upon the unfertilized eggs of sea-urchins have shown that artificial parthenogenesis can be caused to occur by chemical stimulus, either by adding or suppressing certain salts in normal sea-water, which is suggestive of the parthenogenetic conditions of certain colonies of *Artemia* mentioned above. Owing

to the brine-shrimp's method of dispersal and the fact that salt ponds are often isolated and of various degrees of salinity, the change of habitat is apt to be an abrupt one which renders individual adaptability a highly necessary asset.

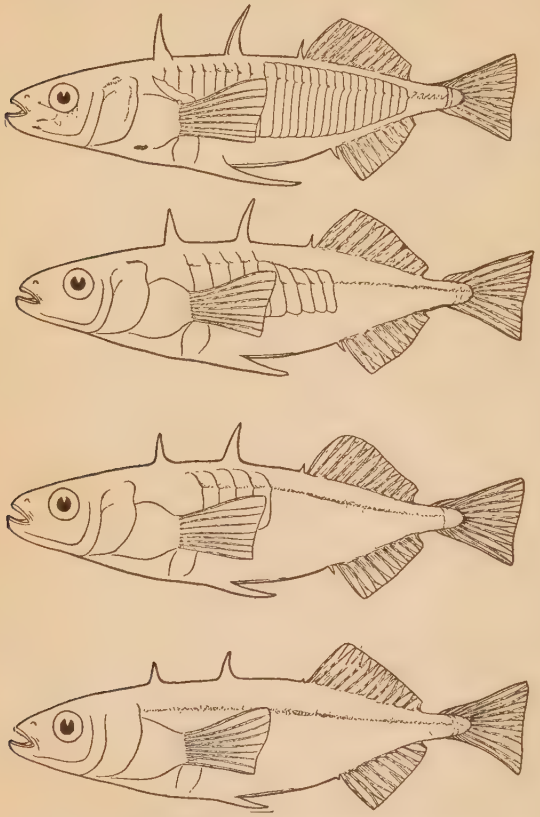

FIG. 22.—Stickleback fishes, *Gasterosteus cataphractus*, showing ontogenetic variation of plates and spines as a response to varying salt content of the water. Uppermost figure collected in salt water, the next in brackish water, the third at a river mouth, and the fourth in fresh water. (From Jordan and Kellogg's *Evolution and Animal Life* [D. Appleton and Co.])

The little fishes known as sticklebacks (*Gasterosteus cataphractus*, Fig. 22), which have such curious nest-building habits, also show an ontogenetic variation dependent upon the chemical content of the water. Those living in salt water have from twenty to thirty bony plates along the back, in brackish water these are reduced to from fifteen to three, while in fresh water there are none at all.

As we have seen, it is often difficult to say whether the adaptive characters which are so often taken as criteria of species are racial or individual; if the latter, even though we may not know it, the form is an ontogenetic and not a genuine species, and it is highly probable that many of the observed instances of

what was taken to be inheritance of acquired characters are not such in the true sense of the word but are simply due to the repetition of cause and effect in each individual generation. There is apparently an heredity control, however, for the adaptation to a change of habitat is not at random but always according to a definite plan, and gives rise to a predictable result.

Summary

To summarize what has been said: Lamarckism, even if true, would be incomplete in itself as an all-embracing cause of evolution, for as Plate shows (in Kellogg), while there are certain characters which it could well explain, there are others which it could not.

"Lamarckism could explain

"(1) Many indifferent characters: example, changes of temperature produce proportional changes in the color-pattern of butterflies' wings;

"(2) Many simple adaptations of active organs: example, a muscle becomes stronger through use and creates a crest on a bone through pulls;

"(3) Some simple adaptations of passive organs (so-called direct adaptations): example, in the whales, the water might directly affect the skin and sub-cutaneous tissue and thus produce the loss of hair and the layer of fat.

"Lamarckism could not explain

"(1) Many characters of active adaptation, even though of simple kind: example, the penetrating of the lung-sacs of birds through hair-fine holes into all the bones;

"(2) Many complicated adaptations of active organs: examples, light-making organs, eyes, smelling-organs, auditory organs;

"(3) All complicated passive adaptations: example, mimicry."

Kellogg sums up the present status of the problem as follows:

Lamarckism, therefore, is certainly not all-sufficient to account for the origin of new species, even if it were proved to be true; nor for that matter is natural selection. The latter seems, however, to be a factor of prime importance, as there is no impediment to prevent its impression upon the race as well as upon the individual. That acquired characters influence more or less profoundly the development of every being is certainly true, and in

many instances repetition of acquired effects, generation after generation, gives rise to *ontogenetic* species which may indeed simulate the phylogenetic. For these characters to become racial, however, implies an inheritance the means whereof we know not, since Weismann's brilliant but disquieting law of heredity was postulated. Until the universal application of this law shall have been refuted or a new mechanism of inheritance discovered, the Lamarckian factor as a means of evolution must be considered as unproved. One can not help feeling, however, that after a great many repetitions an ontogenetic adaptation may finally impress itself upon the race, although the means whereby this may be accomplished is unknown to us. But this implies an added increment, however small, to each generation, for zero carried to infinity is zero still.

References

Conklin, E. G., August Weismann, Science, new series, Vol. XLI, 1915, pp. 917–923.

Griggs, L., The Inheritance of Acquired Characters, Popular Science Monthly, Vol. LXXXII, 1913, pp. 46–52.

Jordan, D. S., and Kellogg, V. L., Evolution and Animal Life, 1907.

Kellogg, V. L., Darwinism To-day, 1908.

Osborn, H. F., Are Acquired Variations Inherited? American Naturalist, Vol. XXV, 1891, pp. 191–216.

Osborn, H. F., The Difficulties in the Heredity Theory, Ibid., Vol. XXVI, 1892, pp. 537–567.

Osborn, H. F., From the Greeks to Darwin, 1905.

Packard, A. S., The Cave Fauna of North America, Memoirs of the National Academy of Sciences, Vol. IV, Part 1, 1888, pp. 3–156.

Thomson, J. A., The Wonder of Life, 1914.

CHAPTER XII

Orthogenesis and Kinetogenesis

Of the various hypotheses to account for the origin of species which are opposed or supplemental to the Darwinian factor of natural selection, two stand out sharply as possibly of great importance, if their truth can be finally proved. The host of facts which can be offered in favor of each is to a certain extent apparently nullified by other well attested truths. So the matter stands *sub judice*, the final proof resting upon impartially conducted experiments and observations extending through years to come. Of these hypotheses that of orthogenesis stands first, although, as we shall see, all theories to account for the phenomena included within its scope are not in accord.

ORTHOGENESIS

Orthogenesis (Gr. ὀρθός, straight, and γένεσις, production) is the theory that variations and hence evolutionary change occur along certain definite lines impelled by laws of which we know not the cause. This theory has arisen mainly from the difficulty of explaining the beginnings of advantageous modifications or of new organs by the selection of individual variations occurring in every direction of change. It is evident that unless a structure appeared at once in a degree of development to give it a "selection value," it would be difficult to account for its beginning, but the very teaching of the Neo-Darwinians postulates the selection of minute Darwinian variations and not such saltations as the idea just advanced would imply. Then there are also recorded apparent instances of the existence of determinate variation, such as those along fixed and apparently not advantageous lines, and the definite cases of over-development of parts beyond the point of advantage even to such unfavorable degrees as lead to individual death and extinction. Paleontology reveals to us repeated instances of the development of characters which lead on to extinction, so that when such features as huge, unwieldy size, as in the

sauropod dinosaurs, the growth of excrescences as those of the armored and horned dinosaurs and, later in time, of the Irish stag, the uncoiling of the shell-bearing cephalopods (ammonites and nautiloids), the fixation of the crinoids—all of which are examples of development along disadvantageous lines or to disadvantageous degrees—are observed in a race, the wholesale thinning of the ranks, if not racial death, may be confidently predicted. But natural selection postulates racial improvement, and the development of advantageous, not disadvantageous structures, hence the theory of orthogenesis has been proposed to account for the latter as well as the former.

Orthogenesis Contrasted with Ortho-selection.—At first sight the advocates of orthogenetic development seem to be making a distinction wherein there is no real difference between it and descent governed by selection, for it is evident that selection also produces orthogenetic evolution, that is, evolution along certain definite lines; in fact, it can produce no other kind of evolution. Where such is the result of the selection eliminating through the rigor of selective struggle all other lines of variation, the result may be called *ortho-selection*, whereas in true orthogenesis the lines of variation, and hence the lines of modification, are predetermined. It is at once apparent, however, to any natural selectionist that sooner or later selection will determine the fate of these lines of development. But it is precisely in the making of a start in modification that orthogenesis fills an imperative want, and if capable of proof, should be gladly received by the Darwinians as an important auxiliary theory in the explanation of modification, species-forming, and descent (Kellogg).

Résumé of Evidence for Orthogenesis

Plate's résumé of the facts or phenomena which may be looked on as positive evidence for orthogenesis (although Plate cautiously notes that some of these may be only phenomena of ortho-selection) has thus been rendered in abstract by Kellogg: There are six categories:

1. **Parallelisms in Variation.**—Analogous or parallel variations have been recognized ever since Darwin's time, he having recorded many examples of them. They are variations of undoubtedly similar character, which often appear in different branches of the

same large group. Comparative anatomy has revealed many examples to show that modifications in a definite or determinate direction may be seen in all the sub-groups of a large family, although appearing in varying degree in different species. Examples are the total reduction of the hind toes among the artiodactyls which has continued in several genera, such as the giraffe, camel, and prong-buck (*Antilocapra*). A still more remarkable instance would be the parallelism which existed between the pseudo-horses of South America and the true horses of the northern hemisphere, both lines showing a three- and finally a one-toed condition owing to the progressive shortening of the lateral digits and proportional strengthening of the middle one (see Fig. 23). In this case the relationship is quite remote, although both races belong to the ungulate group.

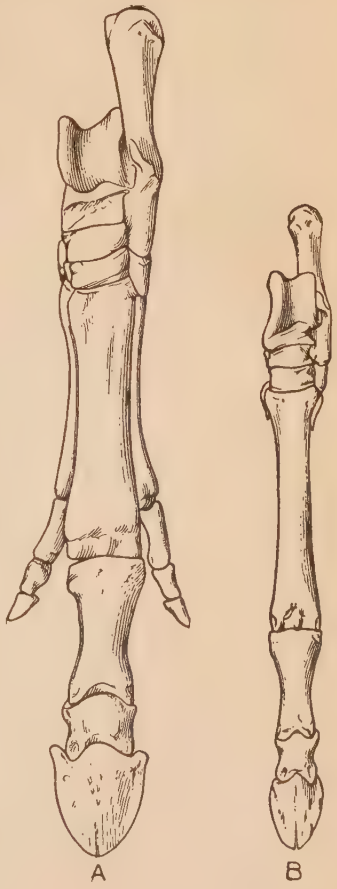

FIG. 23.—Hind feet of pseudo-horses. A, three-toed *Diadiaphorus*, Miocene of South America; B, one-toed *Thoatherium*, Miocene of South America. One half natural size. (After Matthew.)

2. **Over-specializations,** the numerous "excessive structures" which are developed far beyond the limits of usefulness. Such, for example, are the tusks of the wild hog (*Babirussa alfurus*), the huge horns of the "big horn" sheep, or the enormously elongated and slender neck of several weevil- or snout-beetles like *Apoderus tenuissimus*. One of the dolphins, *Mesoplodon*, has a mouth which can be opened but a little way when the animal is full grown, because a lower tooth grows around the upper jaw on either side. Such excessive structures, which have

probably contributed to the extinction of many former species, include among others the tusks of the Columbian mammoth and the antlers of the Irish deer.

3. **Constitutional Limitations on Variation.**—"The constitution, or actual chemical composition of the body, permits, in many cases, changes only in a few directions." The breeder of animals or plants may not always produce any desired form or color. "No one has yet succeeded in producing a blue *Maiblume*, a grass with divided leaves, a hen with a parrot's beak." And we can be confident that a notochord can never appear in a beetle. The fact that an animal belongs to a group renders the possibilities of variation distinctly, sometimes very narrowly limited. "Plate does not mention in this connection the fact that some biologists have seen in this restriction of the range of variation which inevitably accompanies specialization in the development of animal groups an important factor in the determination of lines of descent. Cope gave much importance to this factor, and very recently Rosa . . . attributes to this 'progressive reduction of variability' a large importance in the dying out of old species and the origin of new ones.

4. "By the correlations which bind each organ to others the range of variation is also restricted."

5. **Facts from Paleontology Supporting Orthogenesis.**—Many facts of Paleontology seem to prove the existence of orthogenetic evolution. Wherever sufficient material permits the working out of a phyletic series, we always see a comparatively limited number of lines of development, which, except for occasional lateral branches, run essentially in straight lines, in gradational steps. Such for example are seen in the fossil horses (Chapter XXXV).

6. "The phyletic series . . . of recent species also show, where we are able to trace them, distinctive single lines of development" (Kellogg).

Osborn's Rectigradations.—The paleontologist Osborn is (1910) also an advocate of orthogenetic evolution, for in discussing the origin of new characters he says: "First, that such origins are adaptive in direction from the beginning. The cusps of the teeth of mammals offer a peculiarly advantageous field of observation because they are born complete, and unlike most other organs of the body, they do not depend upon ontogeny (*i. e.*, usage) for their original perfection of form; in fact, ontogeny and environment destroy rather than perfect them. In seventeen orders of mam-

mals, in thousands of species, and in millions of individuals, a very limited number of similar cusps arise in the teeth; the number is eleven in all. So far as observed: (1) they rise independently, (2) they rise gradually, (3) they rise adaptively; hence I have termed them 'rectigradations,' *i. e.*, rising continuously, *orthogenetically* [italics mine], in definite or straight lines, and finally reaching a condition in which they may be considered adaptive. This phenomenon I first observed in the teeth and later in the origin of horns.

"Second: That such origins are predetermined by hereditary kinship. This statement, or rather hypothesis, is supported by observations of two kinds. Without interbreeding, animals of similar kinship, near or remote, in different parts of the world originate independently similar characters. For example, the Eocene Equidæ evolved the same cusps in the grinding teeth simultaneously in Switzerland and in the American Rocky Mountain region.

"Third: That such predetermination is due to a similarity of hereditary potential. That is to say that animals of similar kinship do not continuously evolve in certain directions, but merely transmit a similar potentiality in the origin of new characters. This both renders possible the occurrence of certain characters and conditions and limits these characters when they do occur. For example, in a certain series of extinct mammals we can predict where a new cusp will arise before its actual occurrence."

KINETOGENESIS

Cope's theory of kinetogenesis or "mechanical genesis" has been accepted so widely, especially by paleontologists and pathologists, that it should be studied in some detail, with the vital objections thereunto.

The word *kinetogenesis* (Gr. κινητός, movable, and γένεσις, production) is thus defined: "The doctrine or hypothesis that animal structures have been produced directly or indirectly, by animal movements." Cope's arguments, especially as applied to the vertebrates, are based upon the following: The vertebrates present two distinct advantages. First, we have a more complete paleontologic series. Second, we have the best opportunity for observation and experiment on their growth processes, since we

ourselves and our companions of the domesticated animals belong to this branch of the animal kingdom.

Mechanics of the Vertebrate Skeleton

Abnormal Articulations.—Many of the data for experimental work are found in the records of surgery, and from this source inferences have been drawn as to the construction of normal articulations. Experiments have shown that in the case of unreduced dislocations or permanently bent joints certain predictable changes will always occur. That portion of the articular cartilage which fails to meet its fellow either throughout because of a limitation of its movement, or through dislocation so that it only comes in contact with the soft parts, is permanently destroyed and, under certain conditions, a new articulation may be formed where a permanent displacement of the joint has occurred.

The great plasticity of bone was the basis for the wonderful bloodless operation for the reduction of congenital hip dislocation invented by the famous Viennese surgeon, Doctor Lorenz, and demonstrated in America some years ago. In this operation, the dislocated thigh-bone itself was made the instrument, pulled from the abnormal socket which had been formed, and the head, being placed in the partially occluded normal socket, was forcibly ground into it. This always results in the destruction of bony tissue in the motionless bone. The femur was then bound firmly in place until through the resorption of unnecessary material and the rebuilding of bone where it was needed, the socket was restored to its original form, and then induced movement and massaging completed the cure. The operation was successful in a high percentage of cases where performed upon children of tender years.

Even the pressure of soft parts can cause the absorption of bone, as shown by the interior cavity of the skull, which in many instances retains a faithful impression, not only of the general proportions of the brain, but even of its convolutions and of the blood-vessels in its membranous coverings.

Normal Articulations.—Cope uses for illustration particularly the strong complex ankle-joint of the ruminating animals (ox, deer, camel, etc.) and the horse, in which the motion, while wide in its fore-and-aft range, is restricted to one plane of space, resulting in a treble tongue-and-groove joint which resists dislocation

although it may be broken by force (see Fig. 53). The articulation lies between the upper bone of the ankle, the astragalus, and the shin-bone or tibia, the former, which is convex antero-posteriorly, having two keels which fit into corresponding grooves in the concave end of the latter. The lower end of the tibia possesses a single keel which corresponds to a groove between the two astragalar keels. The formation of this joint has been thus explained:

"In all bones the external walls are composed of dense material, while the centers are spongy and comparatively soft. The first bone of the foot (astragalus) is narrower, from side to side, than the tibia which rests upon it (see Fig. 53). Hence the edges of the dense side-walls of the astragalus fall within the edges of the dense side-walls of the tibia, and they have pressed into the more yielding material that forms the end of the bone, and causing bone absorption, pushed it upward, thus allowing the side-walls of the tibia to embrace the side-walls of the astragalus. . . .

"The same active cause that produced the two grooves of the lower end of the leg produced the groove of the middle of the upper end of the astragalus. Here we have the yielding lower end of the tibia resting on the equally spongy material of the middle of the astragalus. There is here no question of the hard material cutting into soft, but simply the result of continuous concussion. The consequence of concussion would be to cause the yielding faces of the bones to bend downward in the direction of gravity, or to remain in their primitive position while the edges of the astragalus were pushed into the tibia. If they were flat at first they would begin to hollow downward, and a tongue above and a groove below would be the result. . . . This inclusion of the astragalus in the tibia does not occur in the reptiles, but appears first in the Mammalia, which descended from them. . . . Every line of Mammalia commenced with types with an astragalus which is flat in the transverse direction, or without median groove. From early Tertiary times to the present day, we can trace the gradual development of this groove in all the lines which have acquired it. The upper surface became at first a little concave; the concavity gradually became deeper, and finally formed a well marked groove" (Cope).

The history of the wrist joint is similar, and in many instances the articulation between the bones of the palm (metacarpals) and sole (metatarsals) with their respective digits as well. This is especially true of forms which, like the speedier ungulates, have elevated the heel and wrist off the ground and walk upon the modified claws, the hoofs. Where the foot is supported by a yielding

pad, as in the camels, the keels at the ends of the metacarpals and metatarsals may be secondarily reduced, as their purpose, where present, is to keep the toes from spreading, and a yielding foot is a necessary part of the desert adaptation which the camels so admirably illustrate (see Chapter XXXVI).

Vertebral Column.—The vertebral column among vertebrates, especially among terrestrial types, is a marvel of mechanical design. Aquatic adaptation relieves the backbone of the creature's weight, and hence the vertebræ tend to retain or re-acquire primitive simplicity of structure. The articulations of the vertebræ one with another are effected by the faces of the adjacent centra (see Pl. III) or by the additional articular facets, borne on the neural arch, known as zygapophyses. The reptiles exhibit the greatest variety of articulations, except those of the zygapophyses, which are fairly uniform, while in the mammals the modification of each group of articulations is equally striking.

The forms which the articulations of the centra assume are four in number: first, the amphicœlous (Gr. *ἀμφί*, at both ends, and *κοῖλος*, hollow, said of vertebræ in which both ends of the centrum are concave); the ball-and-socket, which may be procœlous (Gr. *πρό*, before, concave in front) or opisthocœlous (Gr. *ὄπισθεν*, behind, concave behind); the plane or amphiplatyan; and the saddle-shaped, in which the same face of a given vertebra is at once concave in one dimension and convex in the other. Of these various sorts the first is chiefly distinctive of fishes and certain Reptilia (ichthyosaurs), while among mammals it is imperfectly developed, being only a modification of the plane surface and usually occurring in comparatively few vertebræ.

The ball-and-socket type is chiefly found in the neck of long-necked reptiles (dinosaurs), the crocodiles and the mammals, where it permits the maximum degree of flexibility. Those mammals (perissodactyls and artiodactyls) in which the ball-and-socket articulation is found in the neck also show it, although in reduced degree, in the vertebræ of the loin, while the thoracic vertebræ exhibit a tendency in the same direction. The saddle-shaped articulation, while characteristic of the neck vertebræ of birds, is present in the mammals only in certain genera of monkeys. The majority of Mammalia have plane articulations on all of the vertebræ. In those forms in which movement of the vertebræ upon one another has become impossible, the centra coössify or fuse together,

as in the region known as the sacrum, where a variable number of vertebræ, depending upon the length of the ilia or hip-bones, unite to form a firm structure which is solidly articulated with the pelvic girdle. Among birds this coössification is apt to extend still further, in some instances including practically the entire trunk, while in the whales, the form of whose body renders any independent movement of the head impossible, the neck is much shortened and the vertebræ, especially in the whale-bone whales, unite into a solid mass of bone.

There is, in all of this, abundant evidence of the effects of use and disuse, the ball-and-socket joints being developed where the greatest all-round flexibility is characteristic. This is therefore the prevailing type of articulation among Reptilia, the degree of its development being in direct proportion to the weakness of the limbs, for in the large and long-limbed terrestrial dinosaurs the articulations of the trunk and to a less extent of the tail vertebræ tend to become plane. In the mammals it is best developed in the most flexible regions, the neck and loin. The saddle-shaped articulation also permits considerable flexibility, but mainly in the vertical and horizontal planes. The fact that in the ancestral whales the neck was considerably longer than in their modern descendants and had its centra distinct appears to be the probable result of that disuse arising from gradually increasing powers of locomotion through the water, which would enable the creature to overtake and capture its prey without the necessity of using a long darting neck to seize it in the pursuit. The contrast is strikingly illustrated by the whale-like ichthyosaurs among reptiles on the one hand and the plesiosaurs on the other (see Figs. 62, 65). In the former as in the whales the tail became the principal organ of locomotion with, in all probability, a corresponding perfection of speed, whereas in the plesiosaurs the more laborious method of propulsion by the paddle-like limbs made the speed of the creature as a whole considerably less and necessitated a proportionately longer and more flexible neck analogous to that of the fish-eating alligator snapping turtle (*Macroclemmys temmincki*). Of this vicious beast Agassiz says: "It does not withdraw its head and limbs on the approach of danger, but resorts to more active defence. It raises itself upon the legs and tail, highest behind, opens the mouth widely, and throwing out the head quickly as far as the long neck will allow, snaps the jaws forcibly upon the assailant, at the

same time throwing the body forward so powerfully as often to come down to the ground when it has missed its object."

The wonderful complication of the axial mechanism is shown in its highest perfection in certain of the dinosaurs, for never before nor since has nature produced such mighty animals unsupported by an external sustaining medium. In one of the most remarkable of these forms, *Diplodocus* (see Chapter XXX), we have an animal of relatively short body borne on massive column-like limbs and with an extremely long neck and tail, the former of which was evidently a very mobile and self-sustaining organ, while the latter, though capable of considerable movement and self-support, probably was either largely water-borne—for the creature was at least semi-aquatic in its habits—or may have dragged on the ground when the animal came ashore. The entire fabric of the vertebral column is a marvel of lightness and ingenuity of design. The great mobility of the neck is indicated by the highly developed (opisthocœlous) ball-and-socket central articulations, but especially by the extreme lightness of the centra themselves, which are pierced by deep lateral cavities leaving a median dividing wall so thin as to be readily broken through. This mobility is also shown by the complexity of the indicated musculature, for the points of muscle attachment are well developed and numerous keels and buttresses running obliquely in both directions across the centra and neural arches show the lines of stress not of few massive muscles but of numerous smaller muscles and tendons. Moreover, the neural spines, which are usually single, are here deeply cleft from the third cervical back to the sixth dorsal, indicating the pairing of the great muscles which run along the mid-dorsal line of the neck and back, and the independent action of the two members of the pair. This of course is indicative of a wide lateral sweeping of the neck and head.

In the dorsal region the faces of the centra flatten, indicating little flexibility unless the centra were separated by thick compressible pads of cartilage, a supposition which the articulation of the zygapophyses does not bear out. Here, except for the development of deep lateral cavities (pleurocœles) in the centra, the vertebræ are relatively simple, indicating a similar simplicity of the musculature. The sacrum is a massive structure consisting of three closely coalesced vertebræ united not only by their centra but by the neural arches and even the dorsal spines, and a fourth vertebra

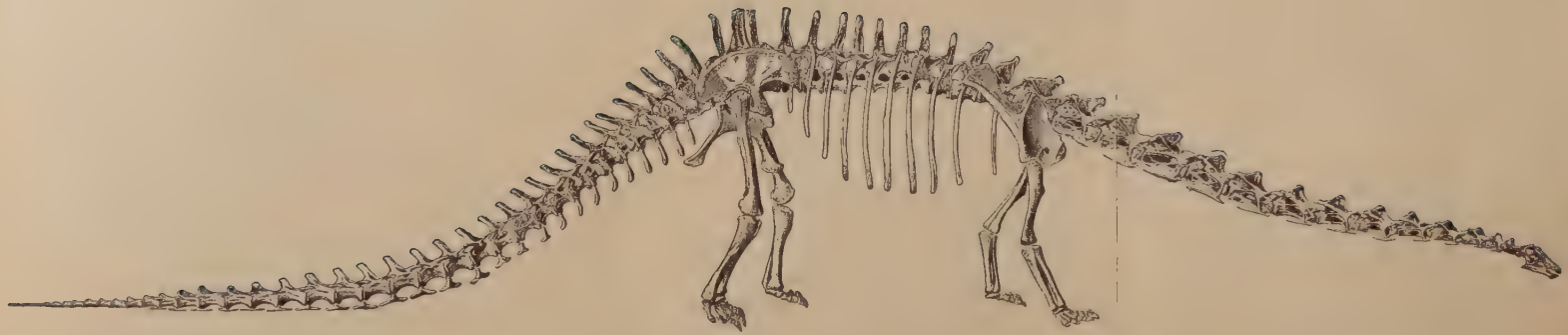

Plate III.—Skeleton of the sauropod dinosaur, *Diplodocus carnegiei*, Morrison (Comanchian), Wyoming. From the skeleton mounted in the Carnegie Museum at Pittsburgh. (After Hatcher.)

the spine of which is free, although the centrum is well coössified with the others. This last vertebra is interpreted as a caudal which age and lack of mobility have caused to unite with the vertebræ in front. The sacrum is the fulcrum of the whole wonderful lever, and the coalesced spines afford a firm anchorage for the long muscles and tendons which run forward toward the neck and backward to the tail—the tension members of the fabric. The sacrum is very solidly fastened to the hip bones or ilia by massive processes which extend outward and backward and unite distally into a heavy roughened plate forming the abutment against which the ilium bears. The hip socket is large and thoroughly braced by this bony plate and the bone (peduncle) extends downward in front of the socket in such a way as to meet the thrust of the thigh in ordinary standing posture, in walking when the hind limb is used to urge the animal forward, and also when the creature reared on its hind legs, evidently a very feasible act when the body was partially water-borne. The obliquity of the transverse processes which has already been described is such as to meet this unusual strain.

The tail lacked the great flexibility of the neck, but must have been capable of some lateral movement as well as a certain amount of elevation. The centra are again lightened but are by no means as complicated as those of the neck. The transverse processes, especially on the anterior vertebræ, are widely expanded plates of bone, indicating powerfully developed lateral muscles. The tail must have had three uses: for swimming, somewhat as a serpent swims, a movement which requires a certain flexibility but does not perhaps necessitate the extreme range of the food-getting head and neck; for defense, as the only visible weapon of which the creature stood possessed was some ten feet of slender whiplash-like terminus to its tail, comparable to that seen in many modern lizards and serving as a very efficient flagellant wherewith to punish would-be offenders against the owner's person; and for temporary support when the animal reared the fore quarters aloft. That this last need may have occasionally arisen is still further attested by the occasional abnormal coalescence of two of the caudals as in the great specimen in the Carnegie Museum at Pittsburgh, here figured (Pl. III). These vertebræ, the estimated seventeenth and eighteenth, are at about the point where the tail would meet the ground in such a manœuver. To gain a full appreciation of all this, it should be borne in mind that *Diplodocus* was one of the

giants of geologic time, stretching its mighty length through a span of eighty feet or more, of which some sixty-five lay without the pillar-like supports, and therefore, except for the resting of the tail upon the ground or the support given by the water when submerged, the neck or tail must each have been capable of being sustained by a single end.

There is a wonderful freedom of design in the construction of the individual vertebræ comparable to that seen in Gothic architecture, for not only is each vertebra different from its fellows but even the two sides of the same bone are unlike. The whole structure of the *Diplodocus* skeleton is so perfect a response to the multitudinous stresses to which its various elements have been subjected that to one who can appreciate the design of a bridge or building or any other sustentative fabric the conclusion that it is the result of mechanical genesis is almost irresistible.

Tendons in which lime salts had been deposited during life are often preserved in dinosaurs, notably in the iguanodons of Europe and their American relatives, *Camptosaurus* and *Trachodon* (see Chapter XXXI), and here the lines of tension are beautifully indicated just as the keels and buttresses of the vertebræ give evidence of lines of compression.

Limb Proportions.—Limb proportions also follow definite mechanical laws which at first seem curiously contradictory, for both impact (compression force) and strain (extension force), while opposite in their action, have the same effect upon bone, that of causing it to elongate in the line of the stress. Transverse stress, on the other hand, would cause growth at right angles with the length of the bone.

Speed adaptation generally results in the elongation of the two lower segments of fore and hind limb and the relative shortening of the upper, while relatively slow progression as in the elephant gives rise to a lengthened proximal segment, that nearest the body, the distal one remaining relatively short (see page 301). With the apes, such as the gibbon, in which most of the progress from branch to branch and from tree to tree is sustained by the arms, the latter are enormously elongated as compared with the legs, which are of relatively little use and are proportionately very short, so that when the ape stands with the body practically erect the knuckles still touch the ground (see Pl. XXVI). A regular gradation has been shown by Huxley to exist between these extremes

and that in terrestrial mankind, in which the legs are the longer, the orang, chimpanzee and gorilla representing the intermediate stages in the order named, the last standing nearest to man. If man's legs are longer than his arms as a result of their greater use, their growth stimulus was *impact*, whereas with the gibbon's arms which are the longer the stimulus was a *strain*. The tree sloths (see Figs. 72, 73) also have greatly elongated proximal segments to the limbs, the hands and feet being reduced to curious structures terminating in immense hook-like claws. The huge Pleistocene ground sloths, on the contrary, although exhibiting enough arboreal characteristics to point to a partial tree-dwelling ancestry, had comparatively short and ponderous limbs, but the relative lengths of limb-segments were retained.

Archelon, the giant turtle from the Cretaceous of South Dakota, mounted in the Yale University Museum, had suffered mutilation during life, for the right hind foot is missing and the condition of the lower leg bones, which lack their distal end, is pathologic. The most interesting feature, however, is the difference in size of the two thigh bones, that of the perfect left limb being materially larger than that of the crippled right, showing the result of the cessation of growth-stimulus with the loss of utility. But this is an ontogenetic instance and could not, so far as our knowledge goes, become evolutional; the other instances which are constant and predictable are the result of evolutionary processes, whatever they may be. Cope and others have taken many other instances, such as the modification of form into radial symmetry for sedimentary types and bilateral for the locomotor, the mechanics of the teeth, of muscular development, of the shells of invertebrates; but enough have been given to show that numerous modifications of animals *conform* with mechanical laws whether mechanics is the prime mover in their production or not.

Objections to Kinetogenesis

Several arguments have been offered by the opponents of this theory of which the most important are: First, the apparently illogical and self-contradictory assumption that stimuli of different kinds produce similar results, while stimuli of the same kind may produce different results. Experiment, however, has proved the truth of this apparently paradoxical statement, for the irritation

of bone will produce either bone deposits or bone absorption according to the degree of irritation. Thus moderate stimulus, such as the pressure and stretching mentioned above, may stimulate growth. Continued heavy pressure, on the other hand, causes bone absorption at the point of contact.

A second objection which has been made to kinetogenesis is that if growth-stimulus exist, how can there be a limit to increase, so long as the stimulus of use prevails? This objection is met by the assumption that the stimulus is stress due to disharmony between an organism and its environment, and that kinetogenesis is the result of the effort on the part of the organism to overcome this lack of harmony. When the organism is sufficiently adjusted to meet the requirements of the environment, equilibrium is attained, the stress is reduced to the point necessary for the maintenance of the mechanism in working condition, and further growth ceases. In easy circumstances, where little or no exertion is necessary, there is not even sufficient stimulus to raise the mechanism to a state of efficiency, and the degeneracy of disuse results.

Despite Cope's arguments, this is one of the objections to his theory which is most emphasized by its opponents. It will at once be seen that even if the objections above are met, a third will yet remain, that of the acceptance of the Lamarckian factor of the inheritance of acquired or ontogenetic characters, upon which the whole doctrine of kinetogenesis depends for its inclusion among the potent factors of evolution.

Osborn's Theory of Coincident Selection.—This objection Osborn has striven to avoid by his idea of "coincident selection," which he states as follows: "Individual or acquired modifications in new circumstances are an important feature of the adult structure of every animal. Some congenital variations may coincide with such modifications, others may not. The gradual selection of those which coincide (coincident variations) may constitute an apparent inheritance of acquired modifications."

Although these may occur they would hardly seem sufficient to account for the host of mechanical adaptations which exist. Many of these may be ontogenetic, recurring in successive generations through the influence on each individual of similar conditions with resultant similar adaptations. Whether these can ever become a part of the heritage of the species we do not know, but, as we saw

in the preceding chapter, most naturalists believe that after many generations the character may make itself felt, although by what means this is accomplished has not yet been revealed.

References

Orthogenesis

Cope, E. D., The Origin of the Fittest, 1887.

Kellogg, V. L., Darwinism To-day, 1908.

Osborn, H. F., Evolution as it Appears to the Paleontologist, Proceedings of the Seventh International Zoölogical Congress, 1907, 1911, pp. 733–739.

Osborn, H. F., The Origin of Single Characters as Observed in Fossil and Living Animals and Plants, American Naturalist, Vol. XLIX, 1915, pp. 193–239.

Kinetogenesis

Cope, E. D., Primary Factors of Organic Evolution, 1896.

PART III

THE EVIDENCES OF EVOLUTION

Section 1. Ontogeny

CHAPTER XIII

The Life Cycle

The marvel of life is nowhere more wonderfully displayed than in the development of the individual plant or animal from its minute beginning; and the continuation of its life in offspring which in turn undergo their mortal span, handing on their life to other generations yet unborn, adds to the wonder. Man, through his intelligence, and as a result of his inventive research, has made many marvelous things, and some of his creations are little short of miraculous. Take, for example, the most intricate product of human manufacture, a battleship, into which hundreds of tons of steel and other material have been fashioned, forming a fabric more complex in its gross anatomy than any created being, of huge size and great speed, with armor to protect its vitals, and guns whose projectiles leave their muzzles at a velocity which would, if continued, belt the globe in half a day, dealing death and destruction to others like itself beyond the limits of the horizon, capable of combatting the elements, safe alike in calm or storm, and possessing, as every sailor knows, individual characteristics which seem almost animate. But this marvel is after all a mere mechanism, the product of human skill in design and fruition, and between it and the simplest of nature's children there is a great gulf fixed which human intelligence will never bridge. For organisms possess the power of procreation and can hand on their life and characteristics to their children, while the mechanism will sooner or later reach the end of its being and nothing will be left of it but a pile of wreckage and a memory.

REPRODUCTION

In Chapter II we discussed the life processes of a relatively primitive organism, the paramecium, and we found that reproduction was accomplished by the process of dividing into two, with occasional conjugation of two like individuals between which there is a mutual exchange of nuclear material, presumably for the purpose

of increasing the range of variation in the offspring. But the process of division, although apparently simple, is in reality a much more complex procedure, owing to the intricate character of the nucleus, and all cell division is complicated by a peculiar structure of the nucleus known as the mitotic or karyokinetic figure. Under ordinary conditions in the resting state the nucleus contains chromatin substance in the form of granules arranged in a more or less definite network known as the reticulum.

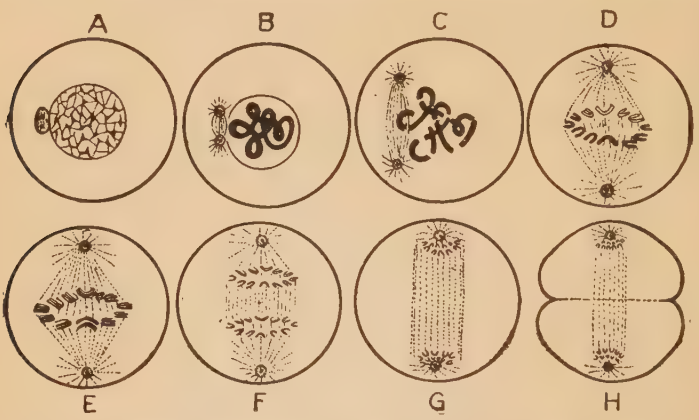

FIG. 24.—Diagrams representing normal mitosis or nuclear division. A, nucleus "resting," centrosome by its side; B, spireme appears, which in C becomes separated into chromosomes; D, centrosomes at opposite poles, chromosomes form an equatorial plate; E, each chromosome divides longitudinally and in F and G the halves become drawn to the opposite poles; H, the cell divides into two. (After Wilder.)

Just before cell division takes place, these granules become rearranged into a complexly wound thread or spireme, and later this is divided across its length into a variable number of short chromatin bodies, the chromosomes, the number of which is the same for all the cells of a given species of organism. This number bears no relationship, however, to the complexity of the organism as a whole, or to its rank in the animal kingdom, for in some Protozoa the chromosomes are more numerous than in the cells of man. Next there forms the so-called mitotic figure (see Fig. 24), consisting of two oppositely placed centrosomes, between which run fibers of kinetic substance diverging toward the middle to form a spindle-shaped figure, the chromosomes being arranged in its

center. While in this position in the figure, or even before they have attained it, each chromosome splits lengthwise, the resultant halves, known as the daughter chromosomes, being apparently drawn apart by the mechanism of the mitotic figure. The cell then divides by a constriction passing through the equator of the nuclear figure so that one-half of the accurately divided daughter chromosomes now lie in each resultant cell. The nuclei re-form their characteristic reticular condition and the two cells are either entirely separated (reproduction), or still remain attached (cleavage), and are ready to take up their vital functions as did the parent cell before them. In conjugation of two cells such as *Paramecium*, the division of the micronuclei preceding the actual exchange of nuclear material is effected invariably by the karyokinetic process. This means of course that the chromatin, with all of its hereditary traits, will have been most accurately shared between the two conjugants, a result which could hardly be obtained by any simpler method.

Origin of Sex Dimorphism

Among Protozoa the union of similar cells is of course frequent, but among flagellates and *Vorticella*-like infusorians there are numerous cases in which the uniting individuals differ from each other, both in form and origin, in greater or less degree. In the bell-animalcule, *Vorticella*, often found attached to weeds in our fresh-water ponds, the normal adult is borne upon a stalk, capable of contraction like a spiral spring. These individuals are bereft of cilia for locomotion, having only a band of prehensile cilia around the margin of the peristome, the portion surrounding the mouth. Occasionally one of these divides repeatedly, giving rise to a number of free-swimming individuals, one of which will unite with a stationary individual of normal size, the union differing in two respects from that of *Paramecium:* in its permanence and in the size and other contrasts of the conjugants.

Certain of the colonial flagellates, Volvocinæ, constitute one of the groups which lie within the neutral zone between the plant and animal kingdoms; in fact, there is no clear-cut dividing line between animals and plants at the bottom of the series. Good authorities, such as Parker and Haswell, class these forms as animals, but the fact of their having a cellulose membrane, green chromatophores, and the metabolism characteristic of most plants

is good evidence for their vegetal tendencies. They exhibit within the group a beautiful gradation to the condition of full sex differentiation, the successive steps being represented by the genera *Gonium*, *Pandorina*, *Eudorina*, and *Volvox*.

Gonium.—The simplest of the Volvocinæ are single celled, non-colonial forms, the individuals living wholly independently as in other Protozoa. Generally, however, the Volvocinæ are colonial organisms, consisting of more or fewer similar cells united in a permanent association. Of these the simplest is the genus *Gonium* (Fig. 25). This consists of a flattened aggregate of sixteen cells in a tiny plate-like colony, of which each individual, being provided with two flagella, lives and feeds, in spite of its association with the rest, as a free individual. When the time for reproduction occurs, the cells separate and each one, by repeated division, gives rise to a new colony.

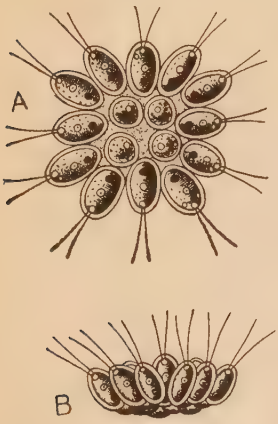

FIG. 25.—*Gonium pectorale*. A, colony from above; B, same, from the side. Greatly enlarged. (After Stein, from Jordan and Kellogg's *Animal Life* [D. Appleton and Co.])

Pandorina.—*Pandorina* (Fig. 26) is also a sixteen-celled colony, but instead of being plate-like, the aggregate is approximately spherical, the individual cells being embedded in a jelly-like mass. Each cell has two flagella, as in *Gonium*, by means of which the colony as a whole progresses through the water, while each individual cell eats and grows and performs the various life functions. When *Pandorina* is ready to multiply, each of the component cells divides repeatedly until it has given rise to sixteen-celled daughter colonies, and these are liberated by the dissolving of the enclosing jelly. The daughter colonies then separate and each grows until it has attained the optimum size of the species.

After a number of generations, and generally with the advancing season, the contained cells divide into eight rather than sixteen cells, and the daughter cells are not all alike in size, though the distinction is very small. These eight cells now separate and swim about by means of their flagella, and if two of them meet they conjugate or fuse together to make a single cell which forms a tough

protective envelope around itself and passes into a resting condition, remaining dormant over a drought or throughout the winter. With the coming of clement conditions, the outer wall breaks and the protoplasm emerges as a free-swimming cell which straightway divides to form a new sixteen-celled colony.

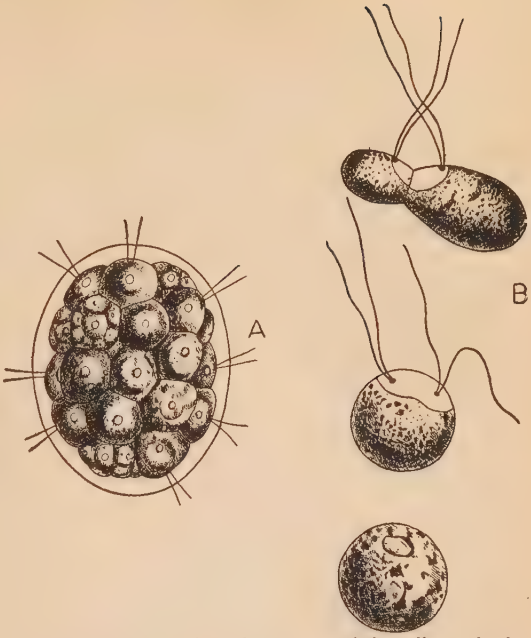

FIG. 26.—A, *Pandorina* colony; some of the cells are beginning to divide into daughter colonies. B, *Pandorina morum*, three stages in conjugation and formation of the resting spore. Greatly enlarged. (After Jordan and Kellogg, and Goebel.)

Eudorina.—In *Eudorina* (Fig. 27) the colony is spherical as before, consisting of sixteen or thirty-two cells, each of which may give rise to a new colony by repeated division. This may recur, but not indefinitely, and sooner or later conjugation must take place. Herein it is that the chief distinction from *Pandorina* is shown, for in *Eudorina* the conjugating cells are of very different kinds, since certain of the individuals in the colony do not divide but increase slightly in size and

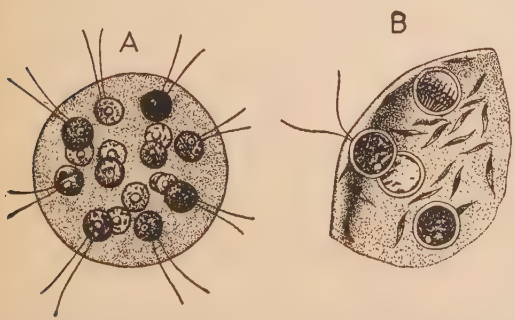

FIG. 27.—Colony of *Eudorina elegans*. A, mature colony; B, formation of two kinds of reproductive cells. Greatly enlarged. (From Jordan and Kellogg's *Animal Life* [D. Appleton and Co.])

become spherical (megagametes), while others break up into sixteen small elongated bodies, each bearing a pair of flagella. These small cells (microgametes) escape from the envelope of the parent colony, but remain attached to one another until the bundle, on colliding with one of the larger spherical cells, breaks up and conjugation takes place between the smaller flagellated swimming cells and the larger non-flagellate spherical cells. Each new cell (zygote) which is thus formed develops a cellulose cyst and passes into a resting condition, whence it emerges to develop a new colony.

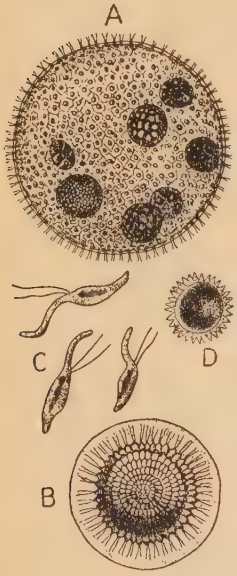

FIG. 28.—Colony of *Volvox*. A, entire colony of *Volvox minor*; B, formation of microgametes (sperms) of *V. globator;* C, free microgametes; D, resting spore. Greatly enlarged. (From Jordan and Kellogg's *Animal Life* [D. Appleton and Co.])

Volvox.—*Volvox* (Fig. 28) is a large hollow spherical colony consisting of thousands of cells held together in a single external layer by gelatinous material and connected with each other by fine protoplasmic threads. When full grown, the colony reproduces by certain cells becoming enormously larger through having reserve food material stored within them. These "egg-cells" then divide by simple division into many small cells held together by a common envelope and thus form daughter colonies which, escaping from the parent colony, increase to the full optimum of size by growth and repeated division. On the other hand, certain cells may divide into bundles of sixty-four or one hundred and twenty-eight slender rod-like bodies, each provided with flagella (microgametes), while others form the huge egg-cells or megagametes. Those which are not thus chosen for reproduction, really the somatic cells of the colony, remain for a time unchanged while performing the ordinary nutritive and locomotive functions, and finally die, as they have no part whatever in the propagation of new generations. A microgamete and megagamete, preferably the offspring of separate colonies, then conjugate, forming the resting cell, which after a period of quiescence develops into a new colony.

Steps toward Complexity.—Two great biologic principles are taught by this series of forms: the beginnings of physiological division of labor, and sex dimorphism. In the forms below *Volvox* wherein all the cells are alike in performing both the ordinary activities of the colony and the reproductive function as well, there is no division of labor; but in *Volvox* where certain cells only are concerned in reproduction these become the germ-cells, in contrast with the somatic cells of the colony, and thus distinct division of labor between them arises, comparable to that which obtains among the cells and tissues of the Metazoa. *Gonium* shows not the slightest sign of sex differentiation; in *Pandorina* sex distinction is foreshadowed by the slight difference in size in the conjugating cells; in *Eudorina* this distinction is well established; and in *Volvox* sexual dimorphism is complete.

Meaning of Sex Differentiation

The sex differentiation which we have traced seems to be directly contingent upon the necessity of storing food material for the nourishment of the coming generation. Where the resultant colony is relatively small, both conjugating cells can share this burden, but with the increased necessity for stored food comes proportionate inactivity and consequent difficulty of conjugation until size differentiation appears. Then with the gradual assumption of the function of nourishment by the larger individual, and its entailed further increase in size and decrease in mobility, comes the release of the smaller from this onerous duty and a consequent diminution in size and increased activity. Thus it comes about that the megagamete, which we may call the female element or "ovum," becomes more and more anabolic and sedentary, and the microgamete or male element, to which the name "sperm" may be given, becomes progressively more katabolic and motile, being in its final analysis reduced to little more than a nucleus and a locomotive filament. The means whereby the sperms are rendered smaller through repeated division also increases their numbers and insures the fertilization of a proportionately greater number of ova than if the ratio between the two were more nearly equal, thus increasing the chances for the survival of the species.

Weismann's Theory of Bisexual Need.—Bisexual parentage (amphimixis, Gr. *ἀμφί*, on both sides, and *μίξις*, mingling) is

so widely prevalent, both in the plant and animal kingdoms, that it must subserve some very real need in organic economy. Weismann looked upon it mainly as a means of causing or increasing individual variation which, as we have seen, is a prime prerequisite to evolution. In the process known as the maturation of the egg, a considerable proportion of the chromosomes are removed and pass into the so-called polar bodies which are in reality abortive ova. In like manner the chromosomes of a sperm mother-cell or spermatogone are divided among the several resultant sperms. Hence the several ova and sperms differ materially in their chromosome content and, through their fusion, various combinations of the hereditary tendencies arise and these give origin to a high degree of actual variability in the resultant offspring.

Parthenogenesis

Parthenogenesis (Gr. παρθένος, virgin, and γένεσις, production) is comparable to asexual reproduction, in that there is but one parent, but with this important distinction, that whereas in asexual reproduction sex-differentiation is not yet attained, in parthenogenesis both sexes have been fully developed in the race, but for reasons of expediency the male has been suppressed, the female having the power of producing young without impregnation. This usually occurs where rapidity of multiplication is an essential, as in the plant-lice which were mentioned in Chapter IX. Other instances wherein this normally occurs are the scale-insects or Coccidæ, the ostracod and phyllopod Crustacea, and the gall-wasps. In some of these (*Cypris reptans*, *Apus cancriformis*, and certain of the gall-wasps), the seminal receptacle wherein the sperms are stored during coition to be utilized later for the impregnation of the eggs, is still present and fully developed, showing no signs of degeneracy. In the parthenogenetic generations of plant-lice (aphids), on the other hand, the receptacle has entirely disappeared. One would infer therefore that in the last mentioned group parthenogenesis is an old institution, whereas in the forms first mentioned it has not been the habit of the race for a very long time. In fact, in the crustacean *Apus cancriformis* the males are extinct in certain colonies and present in others, which may also be true of *Cypris*, showing that, in the first instance at least, parthenogenesis is not yet fully established.

Artificial Parthenogenesis.—Experimental biology, especially in the hands of such experts as Professors Jacques Loeb and Yves Delage, has shown that under certain abnormal conditions the ovum may segment and produce more or less of an embryo or even a young animal without impregnation. Loeb showed first that he could increase or alter the range of action on the part of the male element, as for instance, by rendering sea-water faintly alkaline, the sperms of diverse starfish could be made to fertilize the ova of sea-urchins, although in normal sea-water this did not occur. This suggested further experimentation, and he found that if a little acetic, formic, or butyric acid was added to the sea-water and the eggs placed therein and later transferred to normal sea-water they began to show the initial stages of nuclear division. But when the unimpregnated ova were transferred from the acidified sea-water to that to which common salt had been added, thus increasing its salinity, they developed normally and at the usual rate and formed free-swimming larvæ. Several different sorts of worms and molluscs also responded successfully to similar experiments.

Delage and others have shown that aside from the chemical stimuli mentioned above, artificial parthenogenesis may also be induced by mechanical means such as a gentle brushing or a pin-prick, or by exposing the egg to electric discharges. Generally while the egg may thus be made to divide and redivide, nothing comes of it. Occasionally, however, success is attained, for Delage reared a sea-urchin from an unimpregnated egg, and Levy reared young frogs. The latter's experiment was the pricking of frogs' eggs with a platinum needle, which was sometimes first dipped in salt or in the blood of the mother. He repeatedly reared tadpoles by this aspermic (Gr. *ἀ-* without, and *σπέρμα*, seed) development, and three times he succeeded in developing miniature frogs. One curious thing was that the nuclei were smaller than the normal and Levy believes that they had only half the normal number of chromosomes.

These experiments show very clearly the occurrence in ordinary fertilization of several distinct things, including the mingling of the paternal with the maternal inheritance, and also some dynamic influence, either a stimulus to cleavage or the removal of some hindrance thereunto.

THE LIFE CYCLE

Several distinct stages are recognized in the career of any organism, certain of which constitute the life cycle. They are, briefly enumerated, the egg, embryo, adolescent, and adult, which in turn gives rise to the egg of a future generation. An additional stage, not always included, is the senile, or that of old age, and the life of the individual is terminated by death, which, however, although a perfectly normal phenomenon, is not necessarily part of the life cycle and may occur at any stage of the organism's career. If death occurs before procreation is accomplished, the normal life cycle is not complete, for, as the name *cycle* implies, the full sequence of events is from egg to egg, or if the individual be a male, from egg to sperm.

Egg.—The egg, germ, or spore, is the initial stage in the ontogeny of any organism unless it be asexually produced, and perhaps the greatest marvel of the organic world is the minuteness of this starting point, for while an ovum the size of a pin-head is a large one, many are microscopic, and a spermatozoön may be but $\frac{1}{100,000}$ of the ovum's size! And these two uniting cells are the vehicles of inheritance and contain within them all the future characteristics, physical, mental, and moral, wherein the offspring resembles its parents, be they rotifers, or dinosaurs, or mice, or men! But this is not all, for Delage cut a very minute sea-urchin's egg into three parts, and reared a larva from each, and in another case he reared an embryo from $\frac{1}{37}$ of a sea-urchin's egg. Twin animals may often be obtained from one ovum by producing a separation of the first two cleavage cells, and it is thought that this is the way the so-called "identical" human twins are normally produced. Professor E. B. Wilson, by shaking apart the four-celled stage in the development of the lancelet, produced quadruplets.

On the other hand, the eggs, especially of reptiles and birds, are relatively enormous, because there is contained within the shell sufficient food in the form of "yolk" to sustain and build up the organism through its entire embryonic period. The maximum recorded size of an egg is that of the recently extinct flightless bird, the æpyornis of Madagascar, the shell of which measures 9 by 13 inches, while an ostrich's egg measures but 4½ by 6. The æpyornis egg would therefore hold the contents of 6 ostrich eggs, or 148 hen's eggs, or 30,000 humming bird's eggs (Lucas). There is rarely a very

definite ratio between the size of the egg and the creature which produced it, for the apteryx, another flightless bird still living in New Zealand, whose bodily bulk is less than that of a hen, lays an egg measuring 3 by 5 inches and weighing about one-third of its own weight. It is not surprising, therefore, that it lays but two.

The presumption is, until we have evidence to the contrary, that, in common with most other reptiles, except the viviparous ichthyosaurs whose high-seas adaptation rendered it impossible to come ashore for egg-laying, and a few modern lizards and snakes, the dinosaurs were oviparous or egg-laying. If so, the eggs of a 60-foot *Brontosaurus* must have been huge, although even they may not greatly have exceeded those of the æpyornis.

Embryonic Stage.—This is the period of development from the beginning of cleavage until the assumption of free life, generally that spent either within the egg-shell or within the body of the mother if she is viviparous as in certain sharks, the above mentioned reptiles, and the mammals. Certain stages of development are common to all metazoan animals and the inference is therefore that these must represent ancestral stages through which the Metazoa as a whole passed in the dim youth of their racial career.

Immediately after impregnation, cleavage occurs, dividing the egg into two, then four, then eight, sixteen, and so on, individual cells which remain attached to one another, forming a solid aggregate known as the morula (dim. of L. *morum*, mulberry). Further segmentation produces a hollow embryo, the blastula (dim. of Gr. *βλαστός*, sprout), the cavity within being the segmentation cavity or blastocœle (Gr. *κοῖλος*, hollow). The organism is now comparable to *Volvox*, consisting as it does of a single layer of cells enclosing the more or less voluminous cavity. In its simplest form the blastula shows no cell differentiation, but in the aquatic invertebrates it may be uniformly ciliated and swim freely through the water with a rotary movement about a definite axis, one end of which always points in the direction of progress. In many blastulæ, especially such as are not free-swimming, the cells soon begin to differentiate, especially at the posterior pole of the free-swimming forms or at the corresponding portion of those which are non-motile. These posterior cells are generally somewhat larger than the anterior ones, especially in those embryos in which much food-yolk tends to concentrate, and they will ultimately give rise to the vegetative tissues of the organism. The next stage is that known as

the gastrula (dim. of Gr. γαστήρ, stomach), in which the embryo becomes two-layered, with a full differentiation into two distinct tissues composed of cells, the primary requisite of a metazoan animal. This is generally the result of an inpushing or invagination of the cells of the vegetative pole into the blastocœle, more or less

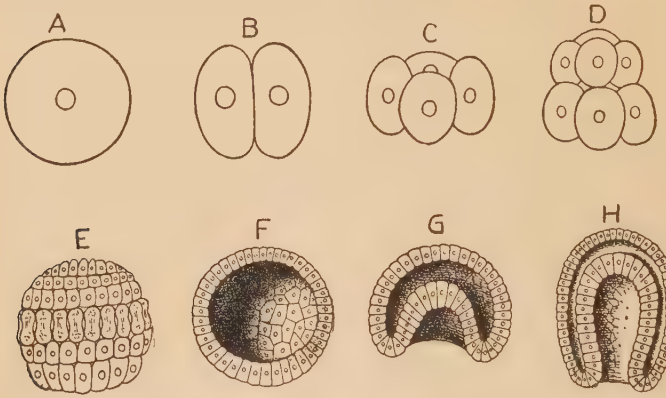

Fig. 29.—Stages common to all Metazoa. A, egg; B, C, D, cleavage stages; E and F, blastula, in F, which is somewhat older than E, one half has been removed; G, beginning of gastrular invagination; H, complete gastrula. G and H sectioned as in F. (After models of *Amphioxus* by Hatschek, from Wilder.)

obliterating it. The embryo is now a two-layered or diploblastic sac, the newly formed cavity lined by the invaginated cells being the primitive gut or archenteron (Gr. ἄρχ-, first, and ἔντερον, intestine), while the opening to the exterior is the gastrula mouth or blastopore. Of the two primitive germ-layers now formed, the outer one in the higher Metazoa gives rise to the integument, nervous system, and sense organs of the adult and is known as the ectoderm, while the inner one, from which the digestive tract and certain of its glands, such as the liver, develop, is known as the endoderm (see Fig. 29).

But gastrulæ do not always arise by so simple a method as invagination, for sometimes the several cells of the blastula each divide in a plane parallel to the outer surface of the embryo, the resultant outer cells becoming ectoderm, the inner ones endoderm. The appearance of a blastopore puts the archenteron in communication with the exterior. It will be noticed, however, that in this case the archenteron is the same as the blastocœle, not an enclosed portion

of the external world as in the first instance. This mode of gastrulation is called delamination. Yet a third method is by immigration, in which certain cells of the blastula leave their position and pass into the enclosed blastocœle, where they divide and eventually fill and obliterate the entire cavity, resulting in a solid organism, the parenchymella, which consists of a mass of cells enclosed within a single layer. Later, in the middle, a cavity appears which gradually enlarges, and the inner cells are pushed outward until they form a single endodermal layer within the ectoderm. A blastopore then forming, the gastrula is complete. Evidence seems to show that this last method of the formation of a gastrula is the most primitive, and that the invagination or the delamination processes are derivatives of it.

Be that as it may, the fact remains that up to this point all metazoan development, whatever the ultimate result, follows the same or strictly parallel roads, although the exigencies of its life, causing the animal to be sedentary or free, and especially the presence and amount of food yolk may modify the several stages to a considerable degree. Now we come to the parting of the ways, when the least related go each their several roads, which ultimately branch into as many byways as there are forms of life. The nearer of kin the creatures are, the later is their embryonic divergence.

Post-embryonic Life.—The *adolescent age* is the period of youth, from the time when the embryonic stage is left until sexual maturity is attained, when the organism becomes an adult, even though its growth shall not have been completed. Often the young, once the embryonic stage is past, is a miniature of its parents, again it may differ from them so widely that its relationship to those who gave it existence would never be even guessed. In the former case the development is direct, in the latter indirect or by metamorphosis, the adolescent form being called a larva.

A familiar instance of metamorphosis is that undergone by the frogs and toads, in which the young hatch out as limbless, tailed larvæ with tuft-like gills on either side of the neck. The head is not constricted off from the body and the long tail bears a delicate web of skin above and below which aids in swimming. The mouth is armed with a pair of horny jaws composed of numerous closely-set horny teeth. In the course of a few weeks, in some species, the limbs begin to appear, first the hind limbs, later, apparently suddenly, the fore. In reality the fore limbs have been developing all

along, but were concealed by a fold of skin, the operculum, which had previously grown over the gills. Later the creature's lungs become functional, the tail shrivels, and it soon emerges on land as a perfect frog or toad as the case may be. There are all sorts of modifications of this straightforward process, due to adaptations to various life conditions, but the fact of metamorphosis remains, although in some instances approaching very near to direct development.

The frogs are instances of metamorphosis from a lower to a higher plane of life and most of the marvelous insect metamorphoses are of a similar sort; but the change is not always progressive upward, and in some instances, notably where the adult is sedentary or parasitic and as a consequence degenerate, the metamorphosis is retrogressive and results in an adult animal on a distinctly lower plane than when in the larval stage. The chapter on parasitism and degeneracy (Chapter XVII) will give several instances of this retrogression, and a single instance, that of the tunicates or sea-squirts, will suffice for the present.

These animals (see Fig. 30) are in part planktonic, but mostly sedentary benthonic forms, having a somewhat sac-like shape, with two orifices, one inhalant, the other exhalant, through which water enters and leaves the body for the purpose of food-getting and respiration. While chordate animals, the adult shows but one of the three diagnostic characters which serve to define the group. This is the pharynx perforated by gill-slits, the notochord and the typically hollow nervous system not being in evidence. They are present in the young, however, for there hatches from the egg a tiny tadpole-like creature which swims around in the sea by means of a webbed tail stiffened by a gelatinous notochord. There is also a hollow spinal cord, somewhat like that of the frog tadpole, except that there is a very slight dilatation where one would seek to find the brain and this contains a very primitive sort of eye and another organ which may represent an ear or an organ of equilibration (balancing sense). After a very brief life of freedom the larva becomes fixed first by a pair of adhesive organs and later by the outer "tunic" of cellulose characteristic of the group to which it belongs. The tail, the notochord, the greater part of the nervous system, and the sense organs disappear, and the creature degenerates into a stage of development comparable to that of the lower Metazoa. Were it not for their life history, the place in nature of

the tunicates would be very difficult to fix; as it is they are clearly a degraded offshoot of the stem which gave rise to the vertebrates themselves.

The *adult stage* is reached as soon as the metamorphosis, if such there be, is completed—with the insects the assumption of the powers of flight marks its advent. While growth may continue for some time, or even, as in certain fishes, almost indefinitely, the animal is generally sexually mature and parenthood is possible.

Ultimately there comes senility, when the bodily powers begin to wane, procreation ceases, and the animal becomes less and less active and capable of protecting itself. It is thus more readily the prey of disease or of other rapacious forms, and shortly death ends its career. Thompson Seton, who knows animals as few are privileged to do, tells us that among wild creatures practically all die a violent death sooner or later, and that what we call a "natural death" as applied to mankind rarely if ever occurs among them.

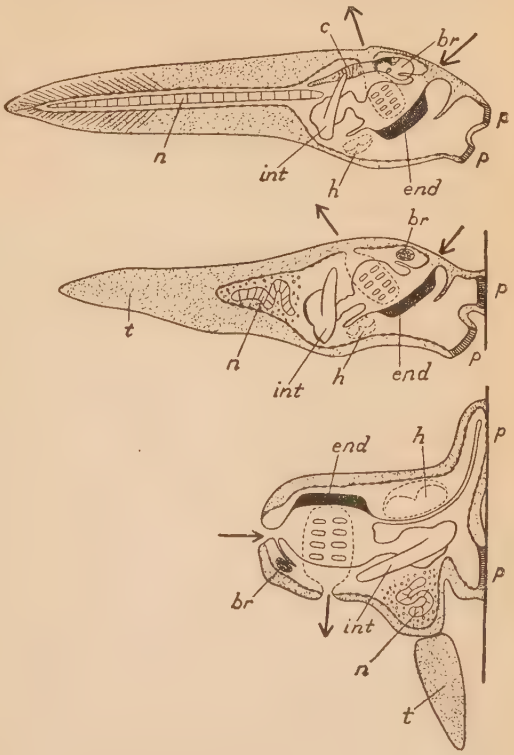

FIG. 30.—Tunicate retrogression from free-swimming larva. *br*, brain; *c*, nerve cord; *end*, endostyle; *h*, heart; *int*, intestine; *n*, notochord; *pp*, adhesive papillæ; *t*, tail. Orientation indicated by arrows which mark incurrent and excurrent orifices. Greatly enlarged. (After Seeliger, from Wilder.)

Length of Life.—In most organisms there is a definite limit of

growth and when the size best suited to the needs of the species is attained further increase ceases. Exceptions apparently exist in certain water-borne forms such as the fishes and whales, where the energy usually needed in overcoming gravity may be turned into growth force and in exceptional cases will produce an individual far in excess of the normal optimum of size. So it is with the length of life. Some organisms which, like the annual plants, die when they have provided for the continuation of their species, have a very definite life span, the limits of which are determined by the procession of the seasons. Others, like the perennial plants, continue to live, barring accident, until sere old age sets in with its warning of impending death.

In those forms with definite life duration, egg-laying is often fatal, for in some cases, as in certain flatworms, there is no birth opening and the young are liberated only through the death and disintegration of the mother. The abdomen of a may-fly bursts during egg-laying and "many female butterflies die after oviposition, and the same is true even of robust animals like lampreys. The drone who succeeds in fertilizing the queen hive-bee dies as he succeeds; all the others who are unsuccessful, also die. A male spider often lays his life on the altar of sex, and the same is true of some scorpions" (Thomson). In creatures which survive there is also a normal duration of life, like man's three score years and ten, which few attain and fewer exceed. Most records of longevity are derived from observations on animals in captivity and hence, as the latter are sheltered from many of the vicissitudes of a wild life, may exceed the average. On the other hand, as for instance in the case of the gorilla, it is practically impossible to keep a captive alive for more than a very brief existence, the life of "Dinah," a young gorilla kept in the New York Zoölogical Park for eight months, constituting a record. At all events, whether captivity lessens or increases the animal's chance for survival its length of life can not exceed the *potential* longevity of its species.

Within each group of animals, the duration of youth is in rough agreement with the possible span of the whole life, and also with the relative size to which the members of the particular species attain, but this is not without some very marked exceptions.

"Elephants are the largest and heaviest of existing land animals. The African elephant reaches a greater size and bulk than the Indian species; the tallest wild specimen whose height has been recorded was shot in

Abyssinia and stood 11 feet 8½ inches at the shoulder; Jumbo, the largest African elephant that has been in captivity, was 11 feet high when he left the London Zoölogical Gardens, and is stated to have reached 12 feet before he died in America. An Indian elephant 10 feet 6 inches in height is unusually large. A moderately sized elephant, of about 7 feet high, weighs from 2 to 3 tons, and a really fine example between 5 and 6 tons, Jumbo [see Plate XXI] having weighed 6½ tons. Elephants grow slowly; the duration of their youth is from twenty to twenty-four years, a very much longer time than that occupied by the youth of any other terrestrial mammal except man. If, however, we remember that a full-grown elephant weighs as much as fifty full-grown men, and that these animals have some difficulty in obtaining the enormous quantities of food they require, the length of their youth is not so remarkable" (Mitchell). Elephants may live a century or even more, but it is doubtful whether their average length of life is anything like that. Jumbo was born in 1864 and died by accident in 1888, a duration of but 24 years.

"The Ruminating Ungulates without exception have a very short duration of youth in proportion to their size, and could be arranged in an almost regular series in which size and duration of youth were parallel. Giraffes are the largest, and their period of youth lasts from six to seven years. Camels are adult in three years, llamas and alpacas in rather less. Domestic cattle are adult in about two years. Bison take between two and three years, and increase in size for rather longer [which is also true of cattle]. The very large deerlike elk are adult in two years, but may continue to increase in size for a longer period; whilst in them as in other deer, although there may not be much increase in actual size, the antlers become more spreading and acquire more points for many years after maturity has been attained. Elands, which are the largest of the antelopes, are mature in three to four years. Many of the little duikers reach their full size and are adult in about twelve to eighteen months. The range of the period of youth in the whole group of ruminants lies between seven years and one year and follows the size of the animal very closely" (Mitchell).

The widest range of life duration, perhaps, is found among insects, and the ratio of adult life to that of youth is especially varied. In many plant-lice the total life lasts only two or three weeks. "The total life of common flies such as the blow-fly and the house-fly is a little longer. The blow-fly hatches out in twenty-four hours, the larva takes a fortnight to grow, whilst the metamorphosis within the pupa case takes a fortnight in warm weather, and much longer when it is cold. The normal life of the adult fly is from a few days to a few weeks, or in specially favorable circumstances, a few months. . . . Amongst bees, the larval life and the metamorphosis occupy at most a few weeks, whilst the life

of the adult is relatively longer. Worker bees never live beyond the year in which they are produced; whilst the life of drones may be only a few days, and is never more than a few months, as towards the end of the season, when honey is getting scarce, they are driven out of the hive to perish. Queen bees may live from two to five years; they are fed and cared for by the workers, and their confinement to the hive after the nuptial flight preserves them from the vicissitudes of the weather" (Mitchell). May-flies live from six months to three years as aquatic larvæ but their adult life may be measured by the span of a single afternoon, as they are mouthless and only live long enough to recreate their kind.

The extreme recorded life duration of insects is that of the American seventeen-year cicadas or "locusts" (*Cicada septendecim*) which in the middle and northern states live no less than sixteen years underground, feeding on the juices extracted from the roots of plants. The spring of the seventeenth year they emerge from the ground, burrow up through the surface soil and climb the trunks of trees, where they undergo their final moult and emerge as large four-winged bugs. They then pair, the female lays her eggs in slits cut in the twigs of trees, and before the season has waned the adults are at rest, the eggs hatch, the young burrow underground and begin their long subterranean lives. It is interesting to note that thirteen-year broods of what is apparently this same species occur in the southern states, doubtless a response to the longer growing period available in each individual year.

Some recorded instances of longevity are: tortoise 350 years, elephant 130, swan, eagle, and parrot 100, mankind, omitting the biblical patriarchs, 70 years with perhaps 130 years as a maximum, sea-anemone 66 years, horse 42, crayfish 20, and so on; while the recorded age of the giant trees (sequoias), some of which antedate the Roman Empire, gives the greatest known duration. As Thomson says in *The Wonder of Life*, several groups of animals may be recognized from the view point of their life span:

"(1) The first is that of the immortal unicellular animals which [under ideal conditions] never grow old and which seem exempt from natural death. (2) The second is that of many animals which reach the length of their life's tether without any hint of ageing and pass off the scene—or are shoved off—victims of violent death. In many fishes and reptiles, for instance, which are old in years, there is not in their organs or tissues the least hint of age degenera-

tion. (3) The third is that of the majority of civilized human beings, some domesticated and some wild animals, in which the decline of life is marked by normal *senescence*. (4) The fourth is that of many human beings, not a few domesticated animals, *e. g.*, horse, dog, cat, and some semi-domesticated animals, notably bees, in which the close of life is marked by distinctively pathological *senility*. It seems certain that wild animals rarely exhibit more than a slight senescence, while man often exhibits a bathos of senility. This is due to the fact that the majority of wild animals seem to die a violent death before there is time for senescence, much less senility. The character of old age depends upon the nature of the physiological bad debts, some of which are more unnatural than others, much more unnatural in tamed than in wild animals, much more unnatural in man than in animals. Furthermore, civilized man, sheltered from the extreme physical forms of the struggle for existence, can live for a long time with a very defective hereditary constitution, which may end in a period of very undesirable senility. Man is very deficient in the resting instinct, and seldom takes much thought about resting habits. In many cases, too, there has come about in human societies a system of protective agencies which allows the weak to survive through a period of prolonged senility. We can not, perhaps, do otherwise; but it is plain that to heighten the standard of vitality is an ideal more justifiable biologically than that of merely prolonging existence. For if old age be then permitted, it is more likely to be without senility. Those whom the gods love die young."

Death is the final and permanent cessation of life functions, and, in the higher animals at any rate, seems to be a gradual process even though it may appear to be instantaneous. For although consciousness has ceased and the heart is stilled forever, the various tissue cells gradually succumb to starvation due to the cessation of the blood stream. With some tissues it is more gradual than with others, for instances are recorded of the growth of hair on a body for some time after general death.

Curious instances of suspended animation also occur which in some cases simulate death so closely as to render distinction very difficult. A notable example is that of the bear-animalcules, minute forms related to the spiders and scorpions, some of which live in damp moss, others in fresh or in salt water. Those inhabiting ditches or other fresh-water pools subjected to drying become

completely desiccated and are blown about like particles of dust. If by chance they fall into water, however, they become reanimated, expanding to their former size and taking up their life functions where they laid them down. Many instances of hibernation or winter sleep, especially among cold-blooded forms, are also death-like.

References

Geddes, P., and Thomson, J. A., The Evolution of Sex, 1889.
Geddes, P., and Thomson, J. A., Sex, 1912.
Jordan, D. S., and Kellogg, V. L., Animal Life, 1900.
Jordan, D. S., and Kellogg, V. L., Evolution and Animal Life, 1907
Mitchell, P. C., The Childhood of Animals, 1912.
Thomson, J. A., The Wonder of Life, 1914.
Weismann, A., The Evolution Theory, 1904.

CHAPTER XIV

Recapitulation, Racial Old Age, Extinctions

RECAPITULATION

The celebrated German savant, Ernst Haeckel, conceived and set forth in the form of a law the wonderful similarity which exists between the life history of any organism and the evolutionary history of the race of beings to which it belongs. This principle, usually known as Haeckel's biogenetic law (morphogenesis of Hyatt), may be stated as follows: The life history of the individual (ontogeny) gives a brief résumé of the evolutionary history of the race (phylogeny). Or, more briefly, ontogeny repeats phylogeny.

While this is in the main true, the phylogenetic record may be falsified in ontogeny in several ways, just as any historical document may lack certain important portions through the accidental or intentional mutilation of the volume, or may have spurious chapters added thereunto by a later hand. In some instances the results remind one of the palimpsests—ancient parchments from which the work of an older scribe has been erased and over the almost indecipherable traces of the ancient writing a new penman has engrossed an inscription of later date. Where the record is essentially correct in recounting in their orderly sequence the historical events, we may compare it to palingenesis (Gr. *πάλιν*, again, and *γένεσις*, production), in which truly ancestral characters conserved by heredity are reproduced in development. The introduction of spurious matter may be likened to cænogenesis (Gr. *καινός*, recent), wherein non-primitive characters make their appearance in consequence of secondary adaptation of the young to the peculiar conditions of its environment. The elimination of certain chapters finds its parallel in tachygenesis (Gr. *ταχύς*, swift), the acceleration of characters which are crowded back further and further into the embryonic life or out of the life cycle entirely.

Palingenesis.—When one considers the millions of years of evolutionary life which have fallen to the lot of all organisms, if, as we believe, they have all evolved out of one primal creation of

life, and compares those untold ages with the brief span of individual existence, he will see that the record is necessarily so greatly abridged as to make a perfect recapitulation practically impossible. Nevertheless the metamorphosis undergone by the

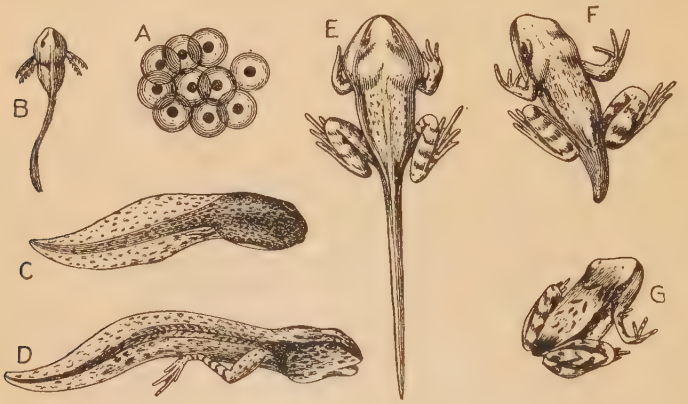

FIG. 31.—Metamorphosis of the frog, *Rana temporaria*. A, eggs, greatly enlarged; B, tadpole with external gills; C, hind legs appearing; D, hind legs well developed; E, tadpole with all limbs free; F, G, stages in which the tail is resorbed, F being a miniature adult. (After Leuckart, from Schuchert's *Historical Geology*.)

common frog may be taken as a fairly typical instance of palingenesis, as there is little evidence in its life history, except in the development of certain larval organs, such as the adhesive suckers, of any material falsification of the record (see Fig. 31).

The same may be also true of the ontogeny of the lower insects, but as soon as forms like the moths are considered, especially such as have highly adapted larvæ, *e. g.*, certain of the mimicking forms, it is at once evident that cænogenesis has been at work.

Cænogenesis.—Among the inch-worms, or geometrid larvæ, protective mimicry is common, the creature being elongated and twig-like (see Fig. 32) in form, in color, and in its attitude when disturbed, for it throws itself out rigidly at an angle with the supporting branch to which it is attached by the hook-bearing prop-legs at the hinder end of its body. This is clearly an adaptation to meet the vicissitudes of larval life, and the whole insect is very different from the form of a primitive species, such, for instance, as the fish-moth, *Lepisma* (Fig. 120), or *Campodea*, "the simplest

living insect." Then, too, the pupa state of the geometrid, in which the insect passes into a condition of quiescence and the marvelous transformation into the adult takes place, can have no precise parallel in the history of the race, for it is inconceivable that a long period of racial dormancy, during which the evolution of wings was accomplished, could ever have occurred.

FIG. 32.—Geometrid larva on a branch. The twig-mimicking caterpillar is the upper right-hand projection from the stem. (From Jordan and Kellogg's *Animal Life* [D. Appleton and Co.])

Tachygenesis is the rule in ontogeny, and instances might be cited *ad libitum*, but certain of the frogs and toads may again be taken as typical instances, for while in most of them the eggs hatch out in water and the young undergo the typical palingenetic development mentioned above, others show all degrees of the suppression of larval stages until metamorphosis is practically eliminated and development from egg to frog is direct.

"In some the eggs hatch on land, having been laid in holes, on grass or leaves, and when the tadpoles are hatched, they wriggle into water or are washed into pools by the rain. In others, again, the eggs are laid on land, and the tadpoles have lost their gills before they are hatched, but the metamorphosis is completed later on. In a few the complete change occurs inside the egg, and when hatching takes place, little frogs appear, sometimes, however, with a stump of the tail still left. In others the eggs are carried by the parent, and here, too, they may be hatched as tadpoles or as perfect frogs" (Mitchell).

Yet another remarkable life history wherein the strict phylogeny is departed from is that of *Ichthyophys* (Fig. 33), one of the Gymnophiona of the class Amphibia. These are curious, burrowing,

snake-like forms with neither tail nor limbs, but which, despite their degenerate specialization, seem to have inherited more of the characteristics of their ancient stegocephalian forebears than have any other living amphibians. The female of a species which lives in Ceylon and breeds just after the spring monsoon, digs a hole close to the surface near running water where the ground is moist. Here she lays about two dozen eggs, around which she coils herself, probably to protect them against other burrowing lizards and snakes, which are very numerous. During the period of incubation, if such it may be called, the eggs swell to twice their former size, and the mature embryo weighs four times as much as the newly laid egg. The embryo has external gills, which, however, have lost their primal function of respiration and have become nutritive as they move up and down in the fluid of the egg. The lateral line sense-organs develop, organs of prime importance to all aquatic vertebrates but here functionless while within the egg, which may also be said of the fin developed by the short tail. When the embryo has reached a length of about 7 cm., the gills begin to shrink, and at the same time one pair of gill-clefts appears at the base of the third external gill. When the larvæ are hatched, the gills are lost and the young animal takes to the water in a gill-less state, although at the bottom of the aperture on either side two gill arches may be seen, and the larva frequently comes to the surface to breathe. The lateral sense-organs and tail fin now fulfill an important function. The creatures seem to live a long time in the larval stage, but at last the gill-clefts close, the tail fin is lost, the skin assumes a totally new structure, and the fish-like larva turns into a burrowing creature which readily drowns when forced to remain in the water. In this instance the most striking tachygenetic

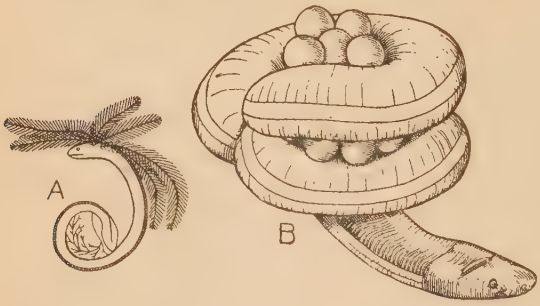

FIG. 33.—Limbless amphibian, cæcilian, *Ichthyophys glutinosa*. A, nearly mature embryo, with gills, tail-fin, and some food yolk; B, female guarding her eggs, coiled in a hole underground. (After Sarasin, from Gadow.)

features are the crowding of the gills, which might well be of material service to the aquatic larva, back into the embryonic stage, and their assumption of a different rôle, and the total elimination of any trace of legs from the life history, although the Gymnophiona must have been descended from ancestors possessed of limbs.

THE RACIAL CYCLE

Students of fossil forms, especially of the molluscs, have come to recognize a series of definite stages in their phylogenetic career comparable to those of the typical life cycle discussed in Chapter XIII. These are as follows:

	Ep-acme		*Acme*	*Par-acme*
Ontogeny	embryonic	adolescent	adult	senescent
	nepionic	neanic	ephebic	gerontic
Phylogeny	phylo-	phylo-	phyloephebic	phylogerontic
	nepionic	neanic		

If the life cycle be represented by a curve, the ascending limb will include the nepionic and neanic or what may be called the ep-acme. During the acme the summit of the curve is reached and the organism is in the full fruition of its powers. The par-acme is the period of decadence, when the organism's failing strength is represented by the descending curve terminating in death.

Shells of molluscs, especially of gastropods and cephalopods, preserve the ontogenetic characters, often in a single specimen, better perhaps than the remains of any other group, and have as a consequence lent themselves especially to students of this interesting problem, notably the American paleontologists Hyatt, Beecher, Grabau, Jackson, and J. P. Smith. Not only is this true of molluscs, but in a more or less complete degree of brachiopods, echinoderms, and corals.

In many of the gastropods and cephalopods especially, a single shell of an old individual may have preserved a record of all of the changes it has undergone during the animal's lifetime. Thus we can find at the apex of the coil the tiny embryonic shell or protoconch, then the neanic portion, formed during the animal's youth, simpler perhaps in ornamentation than the adult or ephebic section when the height of development of all of the features, ridges, bosses, spines or complexity of suture characteristic of the species is at-

tained. Then the gerontic or senescent portion is seen, recognizable by an increasing simplicity, comparable to that of the neanic shell but retrogressive rather than progressive in the assumption of characters. Furthermore, it has been proved by paleontologists that the several stages shown in the development of a given shell reflect the adult condition of more ancient forms, presumably ancestral. Thus, the living *Nautilus*, the sole survivor of a formerly abundant group of cephalopods, has a closely coiled shell, but the earlier cephalopods had not, and coiling was gradually assumed and sometimes secondarily lost in phylogerontic types. In the course of its development, however, *Nautilus* passes through arcuate (L. *arcuatus*, shaped like a bow), loose-coiled, then close-coiled stages directly comparable to the adults of the Paleozoic genera *Cyrtoceras* and *Gyroceras*, and the later *Nautilus* representatives of its own group.

Another highly evolved Cretaceous cephalopod, the ammonoid *Placenticeras pacificum*, is characterized in the adult by complex sutures, the lines of juncture of the transverse partitions or septa which separate the chambers of the shell and its outer wall. In the development of its sutures the individual shell passes through simpler stages which are comparable to the adult structures of nautiloid and goniatitic forms, followed by stages in which the septa are comparable to those of early *Ammonites* before it assumes its adult generic features.

In the lamp-shells or brachiopods, the spirally wound buccal (mouth) arms which serve for food-getting usually have an internal limy support which is an outgrowth of the inner wall of the shell. Beecher and others have shown that the stages in development of the exterior and interior of the shell and the brachial (arm) supports can be closely correlated with adult characters of more primitive representatives in the group. As has been said, while stages in development from the young to the adult are all progressive, in senescence the stages that appear are in the main retrogressive. Nautiloids and ammonoids, which are characterized by close-coiled shells, build loose-coiled or even uncoiled additions; specialized *Ammonites*, with complex septa, in senescence build simple septa, thus assuming simpler characters comparable to those seen in their own youth, and also comparable to the characters of adults in regressive (degenerating) series in their own groups (see Chapter XXVI).

While shell-bearing invertebrates thus lend themselves admirably to the study of recapitulation, vertebrates as a rule do not, for the skeleton, changing as it does with age, gives only the characteristics of the owner at the moment of death, and one can rarely learn much of the ontogeny from a single individual or the portion of an individual such as is usually available for study. Nevertheless where several individuals of a species are known, as of deer (see Fig. 34), especially if the ages of their passing differed, enough may be learned to show that the law of recapitulation holds with them as with the invertebrates.

Persistently Primitive Types.—Both plants and animals in nature, as under domestication, show a remarkable variation in plasticity, so that while in the great majority time has wrought wonderful evolutionary changes, with a few it is as though the world stood still and the ceaseless centuries passed over them without effect. In some cases isolation in a remote place, where inter-specific competition has largely diminished, is doubtless the cause of their changeless survival; others are in the thick of the strife but seem to be immune to the influence of changing conditions.

Such, for example, are *Amœba* and the simpler Protozoa and unicellular plants, doubtless relics from the remote Proterozoic age, unless, as seems hardly probable, life evolved from the lifeless more than once and these are the primitive stages of a later creation. *Orbulina* and *Globigerina*, two foraminiferal Protozoa, are known from the Ordovician and doubtless existed long before, while among the Brachiopoda one relic type is *Lingula* and another *Crania*, both dating also from the Ordovician, and persisting practically without change until the present. *Nautilus*, mentioned above, has persisted from the Tertiary, and the family to which it belongs from the Jurassic. Of the vertebrates, an extremely old type is the lung-fish *Ceratodus*, of which a modern derived genus, *Neoceratodus* (Fig. 139), is now found isolated in certain Australian rivers, and which dates from the Triassic. The ancient Port Jackson shark, *Cestracion*, has persisted since the Jurassic and members of its family are found in Lower Carboniferous rocks. In many respects the most interesting relic of all is the tuatera (*Hatteria*) resident on certain small islands bordering the mainland of New Zealand—a Permian type although somewhat modified from its Paleozoic ancestors. *Hatteria* is the sole survivor of an im-

portant order of reptiles and is of great value to those who would revivify the creatures of other days because of the flood of light which its structure throws on their probable anatomy.

These ancient forms are what are called generalized or primitive, as opposed to specialized types, for they alone can tarry in their evolution while time rings in its changes. High specialization, on the other hand, means a relatively brief career.

Phylogerontic Characters

Just as senility may readily be recognized in the individual by certain characteristics such as the graying of the hair, loss of teeth, of upright carriage, of vigor and elasticity of step, so to the trained eye characteristics are discernible which point to racial senility. These have been recorded by the English paleontologist, A. Smith Woodward, who arranges them under several heads, as follows:

Relative Increase of Size.—One of the characteristics recognizable as belonging to racial senescence, although having no parallel in that of the individual, is relative increase of size far beyond that which is usual in the group to which the animal belongs. In certain recorded instances among the prehistoric animals, such an increase was followed by extinction, and in several living examples racial death is certainly threatened if not a very real probability, for, as we shall see, great increase of size is accompanied by slow maturity and consequent lessening of the rate of increase, which severely handicaps the species in the struggle for existence. An example of phylogerontic immensity is the genus *Productus*, of which *P. giganteus* is the largest brachiopod known, sometimes attaining a width of nearly 1 foot, while most species hardly exceed 1 or 2 inches. *Productus* was very abundant in the Carboniferous and Permian and then was blotted out. The cephalopod *Ammonites* was another relatively huge form, while the living giant squid, *Architeuthis*, is by far the largest known invertebrate, reaching a recorded length of 50 or more feet. Certain of the smaller cephalopods, on the other hand, measure but an inch or two, while between 1 and 2 feet would be a fair average for squid.

Among vertebrates the Mesozoic dinosaurs (see Chapter XXX) were truly gigantic, *Brontosaurus* with 60 feet of length and 30 or more tons of weight, but especially *Brachiosaurus*, 80 or more feet long and proportionately heavier, occurring just before the extinction

of their suborder; while of carnivorous dinosaurs *Tyrannosaurus*, the culminating form of its race, was the largest and most terrible flesh-eating terrestrial animal whose existence is thus far revealed. Of living types, we have the giant whales, the sperm, Greenland, and sulphur-bottom, all gigantic compared with the more conservative dolphins and porpoises, and rapidly nearing their extinction. The hippopotamus, exceeding by far all other swine-like animals, is also restricted in numbers and habitat compared with former times, while the elephants are very few to-day, though formerly world-wide in distribution and extraordinarily abundant. Of the old African elephants which reach a stature of 11 to 12 feet, very few are now alive, and the most majestic species of all, *Elephas meridionalis* of Europe and *E. imperator* of America, are extinct. Of primates, the gorilla exceeds all others in size, with the exception of occasional men, and he is now making his last stand against fate in the dismal fastness of the dark continent.

Spinescence.—Another gerontic character found occasionally in all skeleton-bearing animals is spinescence, that is, the tendency on the part of the shells of molluscs and of brachiopods, the external mail of Crustacea, and even the internal skeletons of vertebrates to produce a superfluity of dead matter. In some instances spines and horns are undoubtedly of genuine protective value, or they may be ornamental structures, although the extent to which purely ornamental characters without other practical value to the organism develop in nature is open to question. In general, such excrescences seem like growth-force run riot, as though with the lessening vitality incident to racial old age, it is no longer adequately controlled.

Examples are, among brachiopods, *Spirifer*, in some species of which the hinge-line becomes elongated into spine-like processes, and *Productus horridus*, whose valves are liberally bedecked with spines. Among molluscs there are a number of highly spinescent types, such as the gastropod *Murex* and the bivalve *Spondylus*. Among vertebrates there is a group of lizard-like reptiles, Carboniferous to Permian in distribution, members of the order Rhynchocephalia to which the living relic *Hatteria*, cited above, also belongs. These creatures toward the close of their career were characterized by the enormous elongation of the vertebral spines, which in extreme cases also bore transverse processes like the yard-arms on the masts of a square-rigged ship (see Fig. 149). *Edapho-*

saurus was perhaps the most remarkable vertebrate from this point of view. There seems to be evidence that these lengthening spines were independently acquired in more than one line of descent within this group, but in all cases the appearance of spinescence heralds the extinction of the line.

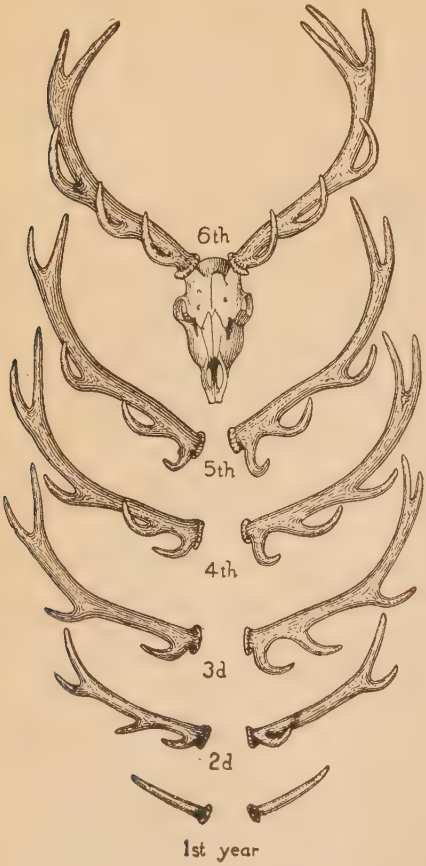

FIG. 34.—Antlers of stag, showing ontogenetic increase in complexity. Series in the British Museum (Natural History). (From Romanes' *Darwin and after Darwin*. Copyright, Open Court Publishing Co.)

The dinosaur *Stegosaurus* (see Chapter XXXI) shows phylogerontic characters in at least two ways—rapid increase of size over that of allied forms, and a marvelous overgrowth of armor plates and tail spines which heightens the bizarrerie of this most grotesque of beasts. *Stegosaurus* again is the last of its phylum, for no trace of the genus has ever been found in rocks of later date than the Morrison formation which produced it.

The deer are the most familiar recent instance of spinescence in the bony growths known as antlers which surmount the brow. These antlers, which are periodically shed, increase annually in weight, complexity, and number of points until the deer is old, when they begin to simplify again. An interesting recapitulation is shown, for the antlers of a young animal are comparable to those of fully adult Miocene deer, those of somewhat later age with those of the deer of the Pliocene, while a "stag royal" in his prime bears

antlers comparable to those of the Pleistocene and Recent deer. Moreover, as one would expect, the deer which attained the maximum development of horns, the great Irish stag or "elk," is now extinct, and we know of no other reason for its extinction than the

FIG. 35.—Antlers of deer, phylogenetic series. A, B, *Cervus dicrocerus*, Mid-Miocene; C, *C. matheronis*, Upper Miocene; D, *C. pardinensis*, Upper Miocene and Pliocene; E, *C. issiodorensis*, Pliocene; F, *C. sedgwickii*, Pleistocene. (From Romanes' *Darwin and after Darwin*. Copyright, Open Court Publishing Co.)

racial senescence which the antlers imply. The not infrequent interlocking of the horns of two fighting bucks, resulting in their destruction by starvation or the attacks of other animals, shows that the point of greatest utility as weapons of defense and offense has apparently been exceeded, so that the structures are an actual menace to their possessor.

Degeneracy.—Physical degeneracy is another phylogerontic trait, this time paralleling certain senile characteristics of the individual. Among these is *loss of teeth*, which is recorded several times: first, among the fishes such as the sturgeon and certain deep-sea forms like the "gulper" eel, *Macropharynx*, which evidently feeds upon the bottom oozes. The turtles, which are among the oldest of living reptiles, had lost their teeth by Triassic time, when they first appear in the rocks; the birds, which were toothed during the Age of Reptiles, have also been toothless since its close. In each of these instances the jaws are sheathed with a horny beak variously modified, so that while the turtles are doubtless fewer than of old, the birds, except for man's interference, can hardly have begun to wane as a whole, although many races are extinct.

Among dinosaurs, three phyla were, at the time of their extinction, rapidly losing their dental armament: the sauropod *Diplodocus*, 85 feet in length, whose teeth are slender structures no larger than lead pencils; *Genyodectes*, a carnivorous dinosaur of Patagonia; and *Struthiomimus*, one of the same group from the late Cretaceous of Alberta and Montana (see Chapter XXXI). Mammals occasionally show loss of dentition, notably the very ancient egg-laying monotremes of Australia and Tasmania and the ant-eaters among edentates.

Another degeneracy is the assumption of an *eel-like, elongated form* which W. K. Gregory tells us has been acquired no fewer than forty-four distinct times among vertebrates alone. These have been the result of independent or homoplastic evolution, and the criteria which in almost every instance distinguish them are: anguilliform (eel-like) body with multiplication of vertebræ, gephyrocercal tail (tapering to a point), reduced pelvic limbs, and usually predatory habits. Gregory lists three groups of cyclostome fishes, one of sharks, a lung-fish, thirty evolutions among the Teleostomi or bony fishes, three among Amphibia, five among Reptilia, and one group of mammals, a remarkable record.

EXTINCTION

Extinction in phylogeny has two aspects, each of which has its equivalent in ontogeny. Of these the one which first comes to mind is racial death—the actual cessation of evolution with the blotting out of the line. The other is the transmuting of a given species into one of higher or more specialized type. The first is comparable to individual death, the second to the passing on of life to offspring. In each instance, except among the potentially immortal Protozoa, the individuals die but the line continues to exist.

Illustrations of the two methods of extinction may be found among the Miocene three-toed horses. Some, like the browsing "forest" horse, *Hypohippus* (see Chapter XXXV), died without issue, due to increasing aridity of climate and the consequent shrinkage of their natural environment and food supply, together with the specialization of their teeth for succulent vegetation only. Another horse, contemporary with *Hypohippus*, was *Merychippus*, the blood of which, for aught we know to the contrary, flows in

the veins of all existing horses, although *Merychippus as such* has ceased to be and may be reckoned as an extinct animal just as truly as *Hypohippus*.

In several instances among prehistoric forms extinctions have come with startling suddenness so far as our records show, and in each instance without known competitors which could possibly have worsted the race in an interracial strife. As the representatives of these forms often showed in one way or another certain of the phylogerontic characteristics which have been mentioned, the inference is that they died a natural death. Instances are the dinosaurs, of which the first to be rendered extinct were the gigantic Sauropoda, *Brontosaurus* and its kind, who died out long, long before the final extinction of the dinosaurs as a whole; and when the race had well-nigh run its course, we see some forms gigantic, others spinescent, others toothless, and the marvel is, not that they died, but that they survived so long, for the years of dinosaurian dominance exceeded in number the warriors of 1915.

Another group which seems to have died a natural death were the so-called "fish-lizards" or ichthyosaurs (see Fig. 62) which swarmed in the high seas of the Mesozoic almost from its beginning, but died out early in Upper Cretaceous time. Possible competitors were the mosasaurs or sea-lizards, whose known remains are confined to the Upper Cretaceous, but the ichthyosaurs were whale-like, not only in appearance but also in inferred habits, and were more numerous and widespread in their prime than were the mosasaurs. They certainly could not have been in competition with the whales, for a long interval separates the respective times of their existence during which, unless the mosasaurs filled the rôle, the seas were bereft of whale-like forms. The mosasaurs and plesiosaurs died abruptly without apparent cause at the close of the Mesozoic, as did the dinosaurs, and, like the latter, showed gigantic forms toward the close of their career.

Causes of Extinction

The causes of extinction (racial death) as applied to mammals have been admirably worked out by Professor Osborn (1906). As these laws probably cover nearly all extinction-causes in forms other than the mammals as well, they may be briefly summarized.

Changes in Physical Environment.—These are the changes

wrought by the elevation or subsidence of land masses, with the resultant formation or severance of land-bridges, either facilitating or preventing migrations, or, by permitting incursions of hostile animals, producing competition which can not be withstood. Restriction of habitat, especially insular habitat, also increases competition at the cost of the weaker forms. On the other hand, insular animals which do survive are isolated from further competition and may live long after the general extinction of their kind elsewhere. Witness the monotremes of Australia and *Hatteria* of New Zealand.

Changes in Climate.—Increasing cold is apparently a very potent cause for extinction, for while certain forms like the musk oxen and the Siberian mammoth may become adapted to vigorous climate, many more will fail. The last glacial period was a time of wholesale extinction, either as a direct or indirect result of the devastating cold.

Increase of moisture diminishes the supply of harsher grasses which afford nourishment to the great host of grazing mammals, and by far the great majority of hoofed animals extant are of this nature. Moisture also fosters the growth of poisonous plants and increases the numbers of insect pests and the consequent misery which they cause. The latter are often the carriers of disease such as the surra sickness and the sleeping sickness, which are fatal to domestic horses and, in the latter case, to men. Increase of moisture also gives rise to forest tracts which may form effective barriers to the migration of certain animals, and on the other hand afford migratory tracts to the semi-arboreal carnivores like the jaguar.

Decrease of moisture changes the character of the food supply, increases the length and severity of the dry seasons, removes forest barriers, thus increasing competition through the permitted migration of invading hordes, and actually causes the direct extinction of such forms as the primates, which depend upon forests for their livelihood. The extinction of primates in North America, with, and possibly as a result of, the increasing dryness during the Oligocene is an historic fact. Diminution of the succulent herbage and increase of grasses, which are direct results of moisture diminution, favor the grazing but eliminate the browsing forms. An instance would be the extinction of the browsing titanotheres and forest horses and the great spread of grazing horses, camels, and other grass-feeding types in the Oligocene and Miocene epochs.

Changes in Living Environment.—Competition is inseparable

from life, and while the adaptable forms are impelled thereby to rapid evolution, the inadaptable often find the competition too severe to be met and perish forthwith. This competition may be brought about by one of two ways: by rapid multiplication of certain local or native animals, or by the immigration of new animals, giving rise to the slow or rapid extinction of certain local forms. This may be due to direct competition, as when a mother marsupial is attacked by another animal; her young which she is forced to carry handicap her greatly in comparison with a placental mother, and her destruction means also that of her young. The food supply of larger forms may be destroyed by smaller grazing mammals. St. Helena, once heavily wooded, has been rendered a barren rocky island through the introduction of goats by the Portuguese in 1513, as they destroy the seedling trees and hence when the old ones died there were none to take their place. This must have had a profound effect upon the native forest-dwelling fauna.

Restrictions of *island life* result in the dwarfing of native forms through hard conditions and competition, as for example in the Shetland ponies, which are dwarfed far below the standard of their species. Certain islands in the Mediterranean, Cyprus, Malta, Sicily, and Sardinia, have yielded the remains of Pleistocene dwarf elephants, all of which are now extinct. These islands are relics of old migratory routes.

The *introduction of higher carnivorous mammals* often brings extinction to lower forms of a less well-equipped type. The entrance of the dingo, a placental dog presumably of Asiatic stock, may well have been the cause of the extinction of the native marsupial "wolf," *Thylacynus*, in Australia (see also page 108). *Thylacynus* is now confined to Tasmania whither the dingo has not yet penetrated, but its remains are found in superficial deposits in Australia, showing it to be only recently extinct. The migrations of the saber-tooth tigers into South America during the Pliocene probably were a supplementary cause of extinction of the giant sloths *Mylodon* and *Megatherium*.

Internal Causes.—Inadaptive structures such as the *highly specialized teeth* of browsing quadrupeds like the titanotheres, conformable only to the needs of a browsing form and incapable of supplying subsistence when the forests shrank and the grasses became dominant, may well have been an important factor in their sudden extinction. *Unprogressive feet*, such as those of the Am-

blypoda, archaic ungulates, could not bear their owners to the evolutionary goal when the competitors were the swift-footed forebears of modern hoofed animals. *Large size*, aside from its indication of racial senescence, is in itself a menace, as it requires more food for its sustenance and there goes with it slow breeding and a long period of adolescence which multiply the creature's chances for destruction before it can procreate its kind.

Extreme specialization always greatly increases the creature's risk, for the unspecialized frequently survive where the specialized, whose dominant organs tend to over-development, perish.

Osborn gives four measures of *mental capacity* in extinct types: (1) absolute size and weight of brain, (2) convolutions, (3) proportionate size of frontal lobes of cerebrum, the seat of intellect, (4) ratio of brain to body weight. Among mammals especially a premium has been placed upon mentality ever since their initial evolution, and the shrewder of two competing groups generally wins. In the competition of dingo and thylacine mentioned above, relative mentality, which is notably deficient among marsupials, may well have been the deciding factor. In the old-time competition of archaic and modernized mammals (see Chapter XXXII) the former were handicapped by inadaptive feet, teeth, and brain, and the last count especially was the one upon which they stood condemned.

Osborn thus concludes: "Following the diminution in number which may arise from a chief or original cause, various other causes conspire or are cumulative in effect. From weakening its hold upon life at one point an animal is endangered at many other points."

References

Gregory, W. K., Orders of Teleostomous Fishes, Annals of the New York Academy of Sciences, Vol. XVII, Pt. II, 1907, pp. 437–508, pls. 29, 30.

Haeckel, Ernst, Generelle Morphologie, Vol. II, 1866.

Jackson, R. T., Alpheus Hyatt and his Principles of Research, American Naturalist, Vol. XLVII, 1913, pp. 195–205.

Mitchell, P. C., The Childhood of Animals, 1912.

Osborn, H. F., The Causes of Extinction of Mammalia, American Naturalist, Vol. XL, 1906, pp. 769–795, 829–859.

Woodward, A. Smith, Address of the President to the Geological Section, British Association for the Advancement of Science. Science, new series, Vol. XXX, 1909, pp. 321–330.

CHAPTER XV

Coloration and Mimicry

COLORATION

Everyone, whether a trained observer or not, has been struck with the wonderful range of colors borne by different members of the animal kingdom, and this is especially true in the tropics, where riotous color is the rule. In New England, on the other hand, conspicuous coloring is relatively rare.

To the student of Biology, coloration of animals is of striking interest, for much of it is intelligible as part of the great adaptation scheme of nature; but all colors are not adaptive and sometimes it is impossible to account for the existence of certain hues from the standpoint of utility. Our first question therefore is as to the means whereby color is produced, after which we may pass to a discussion of its significance.

Color Production

Color in nature is the result of some sort of interference with the beams of white light, either through the absorption of certain of the component rays, allowing others to be reflected to the eye, or by some arrangement of surface sculpturing or prismatic glass which refracts a beam of light and breaks it up into its constituent rays. The first method is chemical, by means of the absorptive powers of pigment, and the second is physical.

Pigment is found in nearly all portions of an animal's anatomy, not only on the surface but in the deeper lying parts as well. In some instances the color is merely due to the absorptive powers of the chemical substance of which the tissues are composed, as for instance, the hæmoglobin, a compound of iron which gives the red color to the blood of the vertebrates and certain worms, or hæmocyanin, which gives the blue color to the blood of the octopus. Both

of these substances have a respiratory function, as they are the oxygen-carrying media of the blood, and their color is determined just as that of any mineral or chemical substance is determined and has no other significance to the animal in which it is found. Again, the pigment may be external and give a color to the organism which may have a real value in the struggle for existence. Such pigment seems to be primarily for that purpose, and the cells which contain it are differentiated into plain pigment, which gives an unchanging hue to the animal, that is, one incapable of rapid temporary alteration, and chromatophores or changeable pigment spots, such as produce the flushes of color which pass over the skin of a chameleon or of a squid. These are cells which have radiating fibers lying in a plane parallel to the surface of the skin. During a period of relaxation the mass of pigment lies deep and thus presents but a small visible area; upon contraction of the fibers, however, the pigment is spread over a greater portion of the surface and thus is manifest to the eye. Two sets of contrastingly colored chromatophores, such as brown and green, expanding alternately, change the general hue of the animal from brown to green or the reverse as the case may be. The chromatophores are under the control of the nervous (sympathetic) system and produce color changes, as for instance in the African chameleons or the American lizard, *Anolis*, the false chameleon of the southern states.

Physical Colors.—Another change or play of colors is caused by surface sculpturings, usually in the form of finely incised parallel lines, often running in more than one direction. The device is comparable to that used by physicists for spectrum analysis, and known as the Rowland grating. This instrument is generally made of spectrum metal which does not readily tarnish, upon which are ruled, with an engine of highest precision, some ten to twenty or even forty thousand parallel lines to the inch. A beam of light falling upon such a grating is broken up into its component colors, giving the rainbow effect known as the spectrum and comparable to that produced by the passage of the beam through a crystal prism. The sculptured surface of a beetle's wing or the scales upon that of a butterfly or the feathers of a humming bird's throat produce the same result, except that instead of a series of colors such as those of the rainbow, but one may be seen from a given point, and this changes to another when the angle of vision is changed. The tropical butterfly *Morpho* ranges from blue to a greenish hue,

while the ruby-throated humming bird or the neck of some pigeons changes from a brilliant metallic red to a lustrous green. The scales of *Morpho* when seen under the microscope exhibit two sets of striæ perpendicular to each other, which accounts for the play of single colors rather than a spectrum, due to their mutual interference. Strangely enough, the actual color of the scales as seen by transmitted rather than refracted light is neither green nor blue, but brown.

Biological Significance of Color

Indifferent Colors.—From the biological standpoint, the colors of animals may be considered under various heads. Of non-selection value but possibly of vital importance to certain ancestors of different environment are certain so-called "indifferent colors." Of such would be the brilliant scarlet of some of the filaments or fin-rays of certain deep-sea fishes (Günther). These colors are borne by heredity, and as they are not detrimental, being invisible in the Stygian darkness of the deep sea, they are not eliminated. Colors or markings such as the spots on the uniformly black fur of a melanic leopard (see below), or those sometimes seen in the coat of a domestic horse are further illustrations.

Albinism is total absence of color in hair, feathers, or skin, and even in the iris of the eye. The latter permits the color of the blood to show, causing the pink eyes so characteristic of pure albinos. The hair and feathers are white because the tiny spaces which normally should be filled with pigment granules are full of air, which reflects all of the light rays just as froth or sea-foam does.

Melanism is the reverse of albinism, for instead of absence of pigment in the skin there is a profusion of black coloring, giving a totally black hue to the entire animal. In both albinism and melanism color markings may be plainly visible, but in the same manner that the pattern shows in a piece of brocade or damask fabric. An albino peacock, for instance, whose feathers are entirely white, shows the eye-like markings so characteristic of the tail plumes of the normal bird, and the black leopard, as has been said, shows the spots in the same way.

Both albinos and melanos often arise as sports or saltations in a brood or litter of normally colored individuals. That they are blastogenic variations is evident, for not only are they heritable

mutations but they follow Mendel's law in the ratio of their appearance. Certain races of albino birds and mammals have been established among domestic forms, such as white mice, rabbits, chickens, and pigeons. In nature they should be distinguished from normally white or black species such as the various white species which inhabit the snowclad Arctic regions. Lack of pigment shows every degree of gradation from pure white through blotched or piebald individuals to those which show but faint traces of white.

Valuable colors are such as evidently serve a direct physiological need. They have been classified under the following heads according to the uses to which they are put:

Sympathetic colors
  Protective, of the hunted
  Aggressive, of the hunter
Alluring colors (see under aggressive mimicry, page 245)
Warning colors
Mimetic colors
Signal and recognition marks
Confusing colors
Sexual colors.

Sympathetic coloration is that wherein the hue of the animal harmonizes with its surroundings in such a way that it blends into the background and loses its conspicuousness in order to escape from its enemies or to lie in wait for its prey, as the case may be. To the first, the name protective coloration is applied, as in the case of an Arctic hare, while the second group may be called aggressively colored, the Arctic fox being an example. In the final analysis, however, both are protective, as it is just as essential to the fox that he be protected against starvation as it is to the hare that *he* be protected against slaughter.

The same species may vary in color in two ways, known respectively as *local colors* and *seasonal colors*. In the first the species has a wide range over areas varying in general hue, so that the ground color of the animal, if sympathetic, must also vary to harmonize. Several grasshoppers (Acrididæ) whose hind wings are brilliantly colored red or yellow have the fore wings, beneath which the hinder ones fold when at rest, as well as the remainder of the body, colored to harmonize with the earth. Those found upon the area of the red shale in New Jersey, for instance, will

have reddish brown fore wings, while the same species near the sea-shore will be light gray to harmonize with the prevailing sands. The gazelle, one of the most wonderful instances of desert adaptation, varies from white on the great sand plains to dark gray on the lava fields of volcanic districts. Among the hawk-moths the caterpillar of that found on the convolvulus (*Sphinx convolvuli*) when full grown is either green like its food-plant or brown like the ground beneath. It thus shows a double adaptation, each phase of which is apparently capable of protecting it to the same extent; as a matter of fact, however, the brown color is more effective than the green, as we may learn from two facts. In the first place, the four young stages of the caterpillar are green, and it only becomes brown in the last stage, though sometimes even then it remains green. This suggests that the brown is a relatively modern adaptation, and probably would not have arisen had it not been better than the original green. In the second place, the green-colored caterpillars are much less numerous at present than the brown ones, and this implies that the latter survive oftener in the struggle for existence (Weismann).

Another still more remarkable case is that of the æsop-prawn, *Hippolyte*, described by Gamble: "The wakeful hours of Hippolyte are hours of expansion. The red and yellow pigments flow out in myriads of stars or pigment cells [chromatophores]: and according to the nature of the background, so is the mixture of the pigments compounded to form a close reproduction both of its color and its pattern: brown on brown weed, green on Ulva or seagrass, red on the red Algæ, speckled on the filmy ones. A sweep of the shrimp net detaches a battalion of these sleeping prawns, and if we turn the motley into a dish and give a choice of seaweed, each variety after its kind will select the one with which it agrees in color, and vanish. At nightfall, *Hippolyte*, of whatever color, changes to a transparent azure blue: its stolidity gives place to a nervous restlessness; at the least tremor it leaps violently and often swims actively from one food-plant to another. This blue fit lasts till daybreak, and is then succeeded by the prawn's diurnal tint. Thus the color of an animal may express a nervous rhythm."

A number of birds and mammals such as the ptarmigan, the Arctic fox, the varying hare, and the weasel which puts on royal ermine for its winter dress, show a change of color from summer to winter, harmonizing with the browns of leafy soil or rock in

summer and with the snow-covered ground in winter. The immediate stimulus to change on the part of the individual may well be increasing warmth or cold as the case may be, but temperature change is not believed to be the *direct* cause of the original assumption of the adaptation, for the common European hare, *Lepus timidus*, does not change its coat in spite of the cold. On the other hand, the varying hare, *Lepus variabilis*, also remains brown throughout the winter in southern Sweden, although the weather there may be exceedingly cold. In the higher Alps the same species remains white for six or seven months, in the south of Norway for nine months, and in northern Greenland it is always white, as the snow rarely melts, except in localized areas, even in summer. The lemmings also turn white in winter but experiments have shown that a captive lemming kept in a room in winter will not change color until exposed to the cold, the cold acting as a stimulus which incites the skin to the production of white hairs.

Standard Faunal Ground Colors.—It has been found that each of the several different life conditions under which animals are found is apt to make its impression upon its denizens in certain definite ways so that their habitat is usually readily inferable from their general appearance, and this is notably true of color. For example, the desert animals are generally duns or grays such as the gazelle already referred to, the camel, and the lion. Plains-dwelling forms are apt to simulate the color of dry grass, as in the case of the familiar "buckskin" horses which become invisible at distances at which black, bay, or white horses are readily seen. Jungle folk are often striped like the tiger or zebra, highly conspicuous forms when viewed in the menageries, but with colors which simulate the bars of sunlight and the lights and shadows among the tall jungle grasses. In the open, on the other hand, Roosevelt tells us that a little distance away the zebra's stripes become indistinct and he appears a uniform gray. Forest-dwelling forms are apt to be dappled, giving the effect of the splashes of sunshine caused by the pencils of light which fall through the interstices of the leaves. Instances are the leopard and jaguar, the fallow deer, the boa among serpents—although here the pattern is more definite but wonderfully harmonious. Some forms like the Virginia deer, the tapir, and the lion are spotted when young but more uniformly colored when adult, which may well be of ancestral significance. Many forest insects are green, simulating

the chlorophyl of the leaves very closely. Birds of temperate climates are rarely so, but in the ever green forests of the tropics green birds of many different and unrelated families are abundant. Green insects can hibernate during the sere months in northern lands, but green birds, unless they be migrants, would be highly conspicuous when the trees are leafless.

Arctic creatures are apt to be white, except the aquatic forms like the seals and walrus, and certain of these (*Phoca* spp.) are white when very young. But if a polar bear were brown or black he would inevitably starve, and on the other hand, a white animal away from the snow fields would be equally hard put to it to make a living.

Sea and air mark their inhabitants alike, that is, if they are aggressive or wandering forms. Many sea birds are steely gray or blue above and white beneath, which makes them harmonize with the sea when viewed from above and with the sky when seen from below. Among the forms thus colored are the gulls and terns. Many fishes such as the blue-fish and mackerel are similarly colored and for like reasons, even though they are aquatic rather than aërial. One curious instance is cited of a pelagic snail, *Glaucus*, which floats belly upward on the surface of the sea. Here the colors—blue on the ventral and silver-white on the dorsal side—are reversed with reference to the snail's anatomy, but correct from the standpoint of its life habits.

Nocturnal creatures also wear a proper uniform of mottled brown or gray such as one sees in the wild-cat or owl, which renders their prowling owner very difficult of discernment in the dim light, even to those with night-adapted vision.

Warning colors are the conspicuous reds and yellows such as one sees upon the bodies of poisonous or unpalatable animals like the hornet, coral snake, tiger salamander, Gila monster, and many caterpillars and butterflies. These creatures are practically immune from attack if they are recognized in time, so that the advertisement of their dangerous nature must be a very conspicuous one. It does not profit a nauseous butterfly if it is not eaten after it is killed, it is the killing that must be avoided, and a single stroke of a bird's beak might well be sufficient to render the butterfly *hors de combat*. Its character must be recognized at once before the chance of fatal injury occurs. It may be that a few fatalities are necessary in order to impress each individual bird; on the other hand, the

inherited instinct which we discussed in Chapter XI may warn the bird that conspicuously colored animals are to be left alone, or tradition may take the place of instinct. At all events, most preying animals do recognize and avoid the warningly colored forms within the scope of their natural environment, but may have to learn by bitter experience to avoid strange enemies. Experiments go to show that when hungry animals have been duped once or twice by having conspicuously colored unpalatable caterpillars offered to them, they learn to discriminate and the coloring aids very largely in the attainment of this lesson. This is even true of the unintelligent fishes.

While the warning coloration may well be the result of natural selection, it has been suggested that very abundant deposition of a waste-matter pigment may render an animal at once unpalatable *and* conspicuous. This, however, would not account for the mimetic coloring to be discussed later (page 244) which renders a *palatable* insect conspicuous and therefore immune from attack, nor does it seem sufficient to account for the development of warning coloration in edible forms endowed with weapons of defense.

Warning coloration sometimes carries with it the assumption of an attitude which heightens the effect and may be designed to strike terror to the enemy's heart. Such for instance is the spreading of the "hood" of the spectacled cobra (cobra-de-capello) in which the flattening out of the ribs of the neck region displays the conspicuous markings upon its dorsal side to advantage. A small moth, *Smerinthus*, has large eye-like spots on the hinder wings which are concealed by the forward pair when the insect is at rest; when it is annoyed, however, the wings are raised in such a way that the great, staring, eye-like markings are displayed, an exhibition which must greatly impress the would-be assailant.

Mimetic coloration will be discussed at greater length later in this chapter (pages 241–245). In brief, it is a color resemblance between an animal and any other object, animate or inanimate. It may be either such as to conceal or it may be a warning coloration, but in the latter instance it is merely a "bluff" though nevertheless of highly effective defensive value.

Signal marks are apparently of very great importance among gregarious animals where mutual aid in time of danger is a characteristic. A herd of Virginia deer may be quietly grazing when one of the number becomes aware of danger. As he starts off, up goes

the tail like a signal flag, showing the conspicuous white of the under side and the adjacent parts of the animal's body which the lowered tail had covered. This acts as a warning to the others and in an instant the herd is in full retreat. The American antelope (*Antilocapra*) have conspicuous areas of white hair on either rump which can be flashed in a similar manner through a spreading of the hair which reflects more light and forms a very effective danger signal. A still more familiar example is that of the cottontail rabbit, *Lepus sylvaticus*, whose signal flag gleams in the dusk and shows its young the way to safety. In each instance the signal is instantaneous, which may be of vital importance to the safety of the individuals.

Recognition marks are such as the red and orange spots on the side of a brook trout (*Salvelinus fontinalis*) which render it so beautiful a fish. In general the trout obeys the law of sympathetic coloring, a lurking fish in a shadowy pool being almost invisible to the enemy above, as his dusky back is as harmonizing from that point of view as his light-colored belly would be from below; but to creatures of his own kind and at his own level the characteristic speckledness is clearly discernible. These recognition marks are also borne by many insects and are often, as in the case of many butterflies and moths, visible only when the animal is in motion, for then no amount of protective coloration will avail its owner. Under such circumstances the sympathetic colors are on the exposed portions of the animal as it rests with wings folded, that is, on the upper surface of the fore wings in moths and the under surface of both pairs in butterflies, for in the former group the hind wings are folded beneath the fore, which lie roof-like against the sides of the body, while the butterflies bring the upper surfaces of the erectly held wings together, thus exposing their under surface.

Confusing Coloration.—With many forms such as the moths and butterflies which we have just described, the recognition coloring may be very conspicuous, so that during flight, when no protective coloring would avail, the eye follows it readily. A sudden settling of the insect, the brilliant color instantly disappears, and one loses sight of the insect completely, since its exposed coloring now harmonizes with the support on which it rests. Were the eye to follow the sympathetic color during flight, the resting insect would be much more readily discerned, but the sudden disappearance of the conspicuous color is highly confusing to a human ob-

server, who looks in vain for the colored object and overlooks it in its transformed state, and the same must be true of pursuing creatures as well. The Catocala moth, with red-banded hind wings, is an instance in point, and this coloration is not at all confined to insects, as certain somber-colored lizards have brilliant color on the under side of the tail, which the eye follows and loses as the creature stops after one of its lightning runs and lowering the tail crouches in the sand, with which it now harmonizes to perfection.

Sexual Coloration.—As we learned in the chapter on sexual selection, the males of birds and other forms are often much more conspicuously colored than their females, as for instance, the cardinal bird with his gorgeous red nuptial plumage as compared with his soberly garbed mate. Other similar contrasts are seen in the oriole, bobolink, several ducks such as the wood duck and the eider, in the wild progenitor of domestic fowls, and in the related pheasants. Why the males are conspicuous is perhaps not so clear, but the protective coloration of the female must be of prime importance to the race, especially if she is nesting or a potential mother. The young males which have not yet reached sexual maturity are also protectively colored, so that in many cases it is extremely difficult except through anatomical examination to distinguish the young male from the female bird, even though the color contrast is so marked in the fully adult.

The spotting of young animals such as the deer, lion, and puma is well known. The young tapir is similarly marked. The jungle fowl, the ancestral stock of our domestic chickens, are colored in their adult life much like the game cock. The newly hatched chicks, on the other hand, instead of being plain yellow or dark-colored as in most domestic breeds, bear two dark longitudinal stripes along the back. That all of these infantile colors are of superior protective value to those of the adult, especially under the conditions surrounding babyhood, is, in many instances, evident, but some may well be more of historic than of immediate significance.

In a higher insect such as a moth or butterfly, egg, larva, pupa, and adult may each have a protective coloration suited to the immediate environmental need and differing markedly in each successive stage. That these colors aid in increasing the percentage of survival in each of the several stages is evident.

Cause of Coloration

Some coloration is doubtless dependent upon the chemical material of which any organism is composed and the hue is due entirely to the absorptive powers of that substance; since oxide of iron is red, so is the blood of vertebrates, and since copper oxide is bluish green, so is the blood of the octopus, and so on. In many cases the color of internal organs may be due entirely to the nature of the food consumed; thus the flesh of brook trout caught in central Massachusetts where there are few crustaceans available for food is pale, whereas trout from the Adirondack lakes where crawfish are abundant have flesh of a deep salmon pink. The bones of a gar-pike are green in color through the deposition of green vivianite under certain physiological conditions. Thomson says that "the pigment substances are primarily waste-products, reserve-products, or by-products of the animal's metabolism, and in many instances the colors have no more significance for their possessors than the gorgeous autumnal tints of withering leaves have for the tree—that is to say, none!"

Pigment, aside from its protective or warning significance, may have other very real values. Such for instance are the definitely localized spots of coloring matter which are sometimes associated with end organs of the nervous system. This pigment absorbs light, indirectly stimulating the nerve, and thus acts as a light-percipient organ. All eyes have this for their basic principle, but in some instances accessory organs which are not strictly speaking eyes and yet have a light-perceptive value are thus formed.

Other pigments found in fur or feathers may serve to absorb or reflect heat and thus be of value to the owner in addition to the function of sympathetic coloration, such for example as the pale grays of the denizens of the desert. Again, dark pigment such as that in the negro and other dark human races serves to cut off the ultraviolet rays of light which from their physiological action cause such discomfort to humanity. Hence a colored man under a tropic sky is less liable to sunstroke than a fair one, and the development of human pigment, which is said to bear a direct ratio to the number of sunny days in a year in a given region, may well be due to the working of natural selection in eliminating the lighter colored individuals rather than to the inheritance of the direct effect of the sun's rays in the production of pigment.

The structural features, striæ and the like, which give rise to the physical play of iridescence, have been compared to ripple-marks or rhythms of growth such as the growth-lines on a shell, and the same may be true of the color when it is laid down in concentric lines or cross-bars.

Value of Coloration

The value of coloration to the animal is in many instances a very real thing and must play an important part in determining the creature's chances for survival. That it is not in every case operative, however, is undeniable, for, as Roosevelt says, speaking especially of the higher animals, some have so wide a range of activity, continually passing over such totally different landscapes and among such totally different surroundings, that the difficulty of devising a concealing coloration would be enormous (1911). Nevertheless, if the color was such as to protect the bird or animal at critical periods, not only from the standpoint of its own individual protection, but also from that of the race, as for instance during the bringing forth of the young or the incubation of the eggs, its value would be abundantly proved even though at other times the protection afforded was inadequate.

Whatever may be the initial cause of color, its final perfection of adaptation for concealment, warning, or whatsoever service it may render may well be the result of the natural selection factor.

MIMICRY

Of all the devices adopted by nature for the protection of her children none is so marvelous in its perfection as those which are included under the head of mimicry—the resemblances which organisms bear to others and to inanimate objects in form, color, attitude, and action, thereby either escaping observation or advertising an apparent harmfulness which is not at all real.

Just as coloration of animals was classed as protective and aggressive, so we may consider two aspects of mimicry, the protective mimicry being as before divisible into concealing and warning and the aggressive into concealing and alluring. Mimicry may be further divided into unconscious or passive, under which head by far the greater number of mimics fall, and wherein form and color

make up the resemblance; and conscious or active, in which by its actions the mimic imitates the immune model.

Almost anything may be mimicked, from a wave-worn pebble to a twig of a tree or an active harmful insect. Thus all the kingdoms of nature, the inorganic, plant, and animal, furnish the host of models to be imitated where immunity is sought.

Protective mimicry, as we have seen, has two aspects, concealment and warning, of which the first is by far the most common. An example is the crab *Cryptolithodes* whose smooth rounded form and texture and white color harmonize so perfectly with the white quartz pebbles of beach shingle that one needs must turn the animal over, generally by accident, to see its real organic character as a living form. The immunity which it thus secures from enemies of its own humble station must be of real protection, though doubtless it is occasionally crushed by a larger form. Its mimicry is certainly unconscious, as action betrays its presence and stoical passivity is essential to safety. Another crab resembles wave-worn dead coral very closely; here, as the animal is carnivorous, the concealment may have a twofold purpose, protection against its enemies and aid in securing its prey.

The geometrid moths, whose caterpillars (see Fig. 32) are the familiar measuring worms, are often not only protectively colored but may mimic the twigs and smaller branches of various plants such as clematis, the birch tree, the pear tree, and many others. That on the birch, the caterpillar of *Selenia tetralunaria*, when it needs particularly to escape observation, grasps the branch with its two hinder pair of prop-legs and throws its body outward at an angle, in a rigid posture as though in a cataleptic state. Details of resemblance are now apparent, not only in color and form but in excrescences which simulate the latent buds of a twig, while the somewhat pointed head and feet resemble terminal buds. So perfect is the resemblance and so long maintained the posture that even a trained observer often fails to see the creature or to be sure of what he sees until he actually touches it. Such mimicry is in the main unconscious, that is, in the color and form, but as action precedes the inaction of the mimicking pose it is also in part a conscious one.

Yet another geometrid moth, *Schizura mucronis*, carries the mimicry still further, for not only does the rough-barked caterpillar mimic the twig to perfection, but the moth does also, although

somewhat less effectively. The latter rests head downward against the bark of the actual limb with the stiffened body held out at an appropriate angle, the wings being folded around the abdomen in such a way as to heighten the resemblance.

Many moths mimic the rough bark in color when in an ordinary resting posture upon it, but with them it is a matter of color mimicry only.

Fig. 36.—*Phyllium*, "walking leaf," an example of insect mimicry. (After Doflein.)

Many of the walking-stick insects (Phasmidæ) are also close mimics, with their slender body, attenuated limbs, sympathetic coloration, and slow movement, often stiffening into rigidity as do the geometrids. When moving, some of the walking-sticks have a peculiar tottering gait, but in one instance in Texas, while the shadow of the insect could be clearly seen upon the shadow of a bush because of this characteristic, only careful search revealed the creature in substance upon the bush itself. All of the American species of phasmids are wingless and there are comparatively few of them, but in the tropic and subtropic regions of the earth over six hundred species are known, many of which have other protective resemblances, some of them marvelous indeed. Perhaps the most perfect example is the leaf insect *Phyllium* (Fig. 36). Here the wings and flattened and expanded body and limbs are all green except for irregular small yellowish spots which simulate the fungus or rust growths upon a leaf so that the total resemblance is very precise.

Many butterflies are also leaf-like in appearance, simulating not only the general hue of a dead or withered leaf but its petiole, midrib, venation, rust spots, and the clear places which sometimes occur in a diseased or injured leaf. One such butterfly is *Cœnophlebia archidona* from Bolivia, in which the upper outer angle of the fore wing forms the apparent stem or petiole of the leaf; the most noteworthy instance, however, is that of *Kallima paralecta* from

India (Fig. 37) in which the hinder wings are prolonged into the stem-like structure, and the other leaf-like markings are carried to an extreme of perfection. This butterfly is strikingly colored above, blue-black with a reddish yellow or bluish white band, the recognition markings of the species. This coloring is seen in flight. On the instant of alighting, the insect practically disappears, for now the wings are folded together so that only their protectively colored under surface is exposed. This is deceptively like a dead and sere leaf due to its color, in which red and brown alternate with occasional spots bereft of scales which simulate dewdrops. In addition there is seen the midrib and often the lateral ribs of the leaf, and black and mouldy spots also occur.

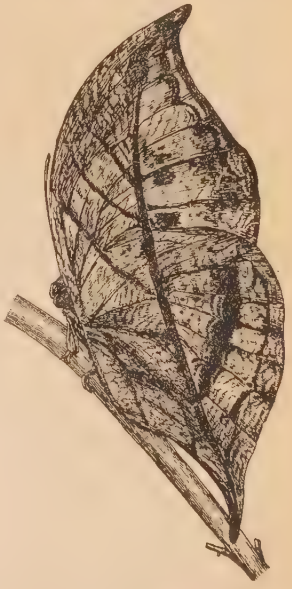

Fig. 37.—Dead-leaf butterfly, *Kallima paralecta*, from India. (After Weismann.)

Warning Mimicry.—Some of the most remarkable mimicry of all is included under the caption of warning mimicry—mimicry of advertisingly colored forms which are distasteful or even poisonous either when devoured or through the possession of poisonous fangs. Among reptiles there are certain brilliantly colored poisonous snakes of the family Elapidæ to which the deadly cobras belong. These snakes are of the genus *Elaps* and are confined entirely to America. They are beautifully colored, often in red and black alternating bands which in the coral snake are edged with yellow. While they possess a strong poison they are practically harmless to man because of the limited extent of the gape. Each of the several species of poisonous coral snakes is mimicked by other species of harmless snakes belonging to different genera, and while the markings are in no case exactly similar, the approximation is sufficiently close to render the imitators practically immune from attack except perhaps by mankind. Many other harmless snakes such as the hog-nose snake (*Heterodon*), while not colored exactly like poisonous ones, will nevertheless flatten the head, rendering

it triangular, and hiss and often strike to show how very dangerous they are. With lower animals this doubtless gives them a certain immunity from attack but on the other hand only serves to invite destruction at the hand of man. The mimicry in the case of those species which imitate the coral snakes is unconscious or passive, that of *Heterodon* is conscious as it depends upon the actions of the snake to make it effective.

Among insects again there are a host of imitators, both active and passive; those which mimic their models in form, color and action, such as the hairy, brilliantly colored syrphus- or flower-flies which resemble the stinging bees and wasps; beetles which resemble wasps; clear-wing moths which mimic bees, and so on. Some of the most remarkable imitations, again, are among the butterflies, which resemble other distasteful and hence immune butterflies. The most familiar instance is that of the immune monarch butterfly, *Anosia plexippus* (=*Danais archippus*), which is inedible, and its imitator, the viceroy, *Basilarchia archippus* (=*Limenitis disippus*), which would otherwise be destroyed, as it is palatable from the point of view of insectivorous birds.

Sometimes only the female of a butterfly will mimic an immune model, the male being colored in a totally different way (dimorphic species). Again in widespread species more than one form of female will be associated with a given male, each female mimicking an immune species which happens to be locally abundant. In Africa the Danaid butterflies are unpalatable, while the Papilios are not. *Papilio merope* is a species "which in the course of its distribution through Africa, has scarcely varied at all in the male sex, but in the female has almost everywhere lost the outward appearance of a *Papilio*, and has assumed that of a Danaid, which is protected by being unpalatable, and not even everywhere the appearance of the same species, but in each place that of the prevailing one, and sometimes of several in one region. These females thus show at the present day a polymorphism which consists of four chief mimetic forms, to which has to be added the primitive form—that resembling the male. This has survived in Abyssinia alone, and even there it is not the only one, but occurs along with some of the mimetic forms" (Weismann). Thus while in a general way the different types of female are locally separate, their areas of distribution often overlap, and, at the Cape for instance, one male and three forms of female have been reared from one set of eggs'

Aggressive mimicry is that shown by certain carnivorous forms such as the spiders found on golden-rod and other flowers, and whose yellow bodies so harmonize with the flowers upon which they rest as to render them invisible to the visiting insects which form the spider's prey. Other spiders resemble oak galls or other vegetable growths, yet others the droppings of birds, all of which resemblances have the same ulterior design. These are all instances of concealing mimicry.

Another spider is described as resembling an orchid blossom more or less closely, both in color and form. In this instance the resemblance is an alluring one and is advertising rather than sympathetic. It is doubtless a highly profitable adaptation to the spider. Another similar adaptation is that shown in a certain African lizard, protectively colored except for a brilliant patch of color at the corner of the mouth which acts as a lure for the unwary.

Simulation of Death.—But one aspect of mimicry remains to be discussed, again a conscious imitation, that of simulating death. This has been developed to such a fine art in the American opossum (*Didelphis virginiana*) that the act is known in common speech as "playing 'possum." Whether it is an intentional performance on the part of the creature, or whether, as has been suggested, the animal faints away from fright, in which event it could hardly be called conscious mimicry, it certainly is again an adaptation of real value to its owner and may often save its life when attacked by an enemy that prefers to kill its prey. Many insects, especially hard-bodied beetles, whom a fall will not injure, have a similar habit, as they drop like a pebble when one is about to seize them and lie inert where they fall and are often searched for in vain among the leaves and grass beneath the bush upon which they were. This may be, as in the case of the opossum, an actual unconsciousness, but is even more efficacious as the animals are so hard to find.

Wallace's Conditions for Protective Mimicry.—Wallace long ago summed up the conditions which must be fulfilled whenever protective mimicry occurs. They are as follows:

1. Imitative species must occur in the same area and occupy the same station as the mimicked.
2. The imitators are always the more defenseless.
3. The imitators are always less numerous in individuals.

4. The imitators differ from the bulk of their allies.

5. The imitation, however minute, is external and visible only, never extending to internal characters or to such as do not affect the external appearance.

Causes of Mimicry.—Weismann, the leader of the Darwinian school, makes natural selection the only factor in the production of mimicry, arguing with Bates that the great likeness, such as occurs between the white butterflies and the nauseous Heliconiidæ, would depend on a process of selection, based on the fact that, in each generation, those individuals would on the average survive for reproduction which were a little more like the model than the rest, and thus the resemblance, doubtless slight to begin with, would gradually reach its present degree of perfection. In opposition to this it has been argued that the mimicry to be of any selection value must be practically perfect at once, and the minute or trivial variations such as the exponents of natural selection postulate would be of no possible survival value in mimicry. On the other hand, that masterpiece of mimicry, *Kallima* (see Fig. 37), goes too far, as a much less perfect imitation would be ample for all practical purposes and we can not conceive of selection taking an adaptation past the point of efficiency.

Another explanation of mimicry is that the mimetic form as in butterflies may have arisen as a sport or saltation, and that for a while the two forms persisted side by side, but gradually the old one disappeared. Such an explanation might well account for the polymorphism of *Papilio merope*, especially as the male still retains its original form and in one locality (Abyssinia) a female does as well.

There is little doubt, however, that whatever causes may be secondarily operative in the production of coloration and mimicry, natural selection is the chief.

References

Beebe, C. W., Geographic Variation in Birds, Zoölogia, Vol. I, No. 1, 1907.

Gamble, F. W., The Animal World, 1911.

Madden, J., The Wilderness and its Tenants, Vol. I.

Metcalf, M. M., An Outline of the Theory of Organic Evolution, 1906.

Roosevelt, T., African Game Trails, 1910, Appendix E. Also an article entitled "Revealing and Concealing Coloration in Birds and Mammals," Bulletin of the American Museum of Natural History, Vol. XXX, 1911, pp. 119–231.

Scudder, S. H., Frail Children of the Air, 1895.

Thayer, G. H., and A. H., Concealing Coloration in the Animal Kingdom, 1909.

Thomson, J. A., The Wonder of Life, 1914.

Weismann, A., The Evolution Theory, Vol. I, 1904, Lecture IV.

CHAPTER XVI

Animal Associations. Communalism

Perhaps one of the most interesting aspects of evolution is the development of communal life among animals, for here is foreshadowed one of the factors which have aided so largely in placing man at the head of the animal kingdom. It is not alone his sentient power and his hand skill that have made him great, for while individual man working his way as a solitary being can accomplish much, civilization and its attendant train of invention and attainment are the direct outgrowth of communal life.

Animal associations may be divided into several sorts, some of which have already been discussed. They are:

Associations of different species.
  Mutually beneficial.
    Commensal (see Chapter III).
    Symbiotic (see Chapter III).
  Harmful.
    Parasitism (see Chapter XVII).
Associations of the same species.
  Gregarious animals.
    Mutual aid with no division of labor other than leadership.
  Communal animals.
    Always implying division of labor and sometimes physical differentiation.

GREGARIOUS ANIMALS

The association of unlike forms will not now be discussed and we may turn at once to gregarious animals. These are such as herd together for mutual aid, either for defense or for the securing of food. The name might also be applied to communities of sedentary benthonic animals whose association is the result of the accidental settling of a swarm of mero-planktonic young in a given locality. Such a group should not be called a colony, for colonial organisms, as the term is used in Biology, are such as are organically connected with one another.

Truly gregarious forms are the shoals or schools of invertebrates or fishes such as the squid, shad, cod, mackerel, herring, and albicore. Whether there is here a recognized leader we have no means of knowing. Of higher forms among marine types there are the whales and seals, all of which are gregarious. With the killer whales, *Orca* (Fig. 64), there is mutual aid just as there is among wolves, for the purpose of destroying their prey, the killers being the only cetaceans which prey habitually on warm-blooded animals. Their victims may be seals, penguins, or the various species of their own order. The killers destroy such as they are able alone, but combine into packs when a larger whale is to be attacked. Their favorite food is the tongue of the right or whalebone whale, and two or three will seize the lips and force open the mouth, while the others tear out the tongue of the unfortunate victim.

Wolves, when they run in packs in the pursuit of prey, may be said to observe a sort of armed truce, the idea of mutual aid for defense evidently being foreign to their code of ethics, for they will at once turn upon, destroy, and devour one of their own band who happens to be wounded, even though it delay the chase. Ungulates, on the other hand, herd together for safety, not for food-getting, since the immense numbers sometimes brought together must render the amount of food available for an individual materially less.

Perhaps the greatest numbers of any large animal of recent times were those of the buffalo (*Bison americanus*) which formerly spread over one-third of the entire continent of North America.

Hornaday tells us that they ranged from the arid plains to the hilly hardwood forests of the Appalachians, covering an area which stretched 3600 miles from north to south by 2000 miles from east to west. The center of their abundance lay in the great plains from the Rocky Mountains to the Mississippi, and when the herds assembled there they covered the earth seemingly as with one vast brown buffalo-robe. One of the most memorable observations of the immensity of their numbers was that of Colonel R. I. Dodge in May, 1871, who drove for twenty-five hours through an unbroken herd of buffalo. Hornaday believes that Colonel Dodge must actually have seen no fewer than half a million animals. They belonged to the great southern herd, estimated at 3,500,000, then on its annual spring migration northward. The estimated numbers of the northern herd have been put at 1,500,000, making a total of 5,000.000 animals, and yet within the next four years that majestic army was reduced to three pitiful remnants owing to the wanton destruction by man,

a slaughter second only to that of the Great War. In 1903 Doctor Frank Baker estimated the total number alive as 634 wild and 1119 in captivity, making 1753 as compared with their former millions (Hornaday).

Among buffalo, the herd is led by a female, whereas among horses, as among the pariah dogs of Constantinople, a male of proved prowess is chief among them until displaced by a stronger.

Beaver carry their social organization further in that all unite for the construction of such public works as the dam which impounds the water. When it comes to the individual lodges, however, each works for himself and lives his own family life more or less regardless of others of the community.

Among pelicans, even though they flock together in great numbers for breeding and the rearing of their young, each jealously guards its own interests and those of its offspring, regardless of the others. Occasionally, however, mutual aid becomes necessary, as when individual fishing is not sufficiently productive. In this event, the birds are said to swim in a line in such a way as to surround a school of fishes much as they are enclosed in a seine. The pelicans then swim toward the shore, driving their prey into shallow water, where each fishes for himself.

Some instances are recorded of the association of more than one species of gregarious animals. Colonel Roosevelt speaks of a herd of between forty and fifty elephants, accompanied by over a hundred white herons. In order to see whether there was an available bull among them, the men moved them by shouting, and off the elephants went at a rapid pace, half the herons riding on them while the others hovered alongside, like a white cloud. Another example is the association of zebra, ostrich, and gnu, mentioned before (page 41) under the head of commensalism, as such associations of unlike forms for mutual good belong to that category. Roosevelt also tells us of oryx herds, generally of from half a dozen to fifty individuals, often mixed with the zebra herds. There were also solitary oryx bulls, probably turned out of the herds by more vigorous rivals, and often one of these would be found with a herd of zebras which proved more merciful to it than its own kinsfolk. All of this game of the African plains is highly gregarious in habit, and the species associate freely with one another.

Domestic Animals.—With but a single exception—the domestic

cat—every animal which man has succeeded in subjecting to his uses has been a gregarious form and hence dependent upon its fellows for aid and succor. This, as may well be imagined, is a very potent factor in man's favor when he attempts the subjugation of a wild animal, for he, in large measure, supplies the need of kinsfolk and when the creature becomes dependent upon him the victory is half won. The surly, intractable individuals among male elephants, horses, and cattle would probably be outlaws from their own kind in a state of nature. The independent habits of the domestic cat which Kipling has so admirably satirized in his story of "the cat that walked by its wild lone," are due to the non-gregarious character of its wild progenitors, and are attributes which centuries of domestication have never wholly eradicated. Hence the cat is always a guest, the other domestic animals becoming members of the family.

COMMUNALISM

Communalism, as has been said, always implies division of labor, sometimes with physical differentiation, although in higher organisms increased intelligence may offset physical differences, the individuals being more adaptable to the various tasks of the community and not necessarily limited to one or two. True communalism is found in but two groups of organisms, the insects and mankind; in each instance the final culmination of a long and important evolutionary line.

Insects

Among insects two orders only are sufficiently advanced to include communal forms: the Isoptera, termites or "white ants," and the Hymenoptera, ants, bees and wasps.

Termites (Fig. 38) are insects of a comparatively low grade of organization and bear no relationship whatever to the true ants, their popular designation, "white ants," having arisen from the fact that, like the former, they dwell in large communities with a complex social system. Members of the two groups of insects may readily be told apart, as the termites lack the delicate peduncle that joins the thorax and abdomen in the ants, and are broad-waisted creatures, yellowish white to light brown in color.

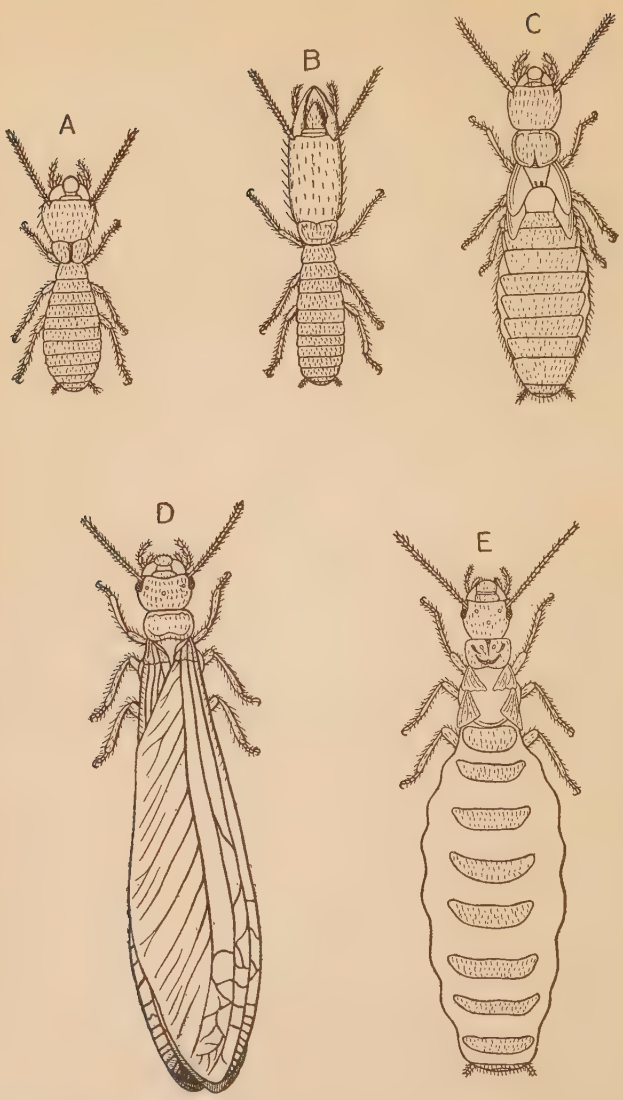

FIG. 38.—Termites or white ants, *Termes lucifugus*. A, worker; B, soldier; C, complemental male or female; D, true winged male or female; E, gravid female, abdomen distended by the great reproductive mechanism. (A-C, E, from Claus-Sedgwick, D from Leuckart.)

Most of the termites are wingless, others have wings for a while which are afterward shed, many are blind, and all have slender antennæ resembling strings of beads.

Their social organization has carried with it a remarkable physical differentiation so that at least four distinct castes are generally recognizable; they are not, however, as in the case of the Hymenoptera, characterized by sex differences but include both males and females in each grade. The four castes are:

First, the *workers:* small, blind, wingless, pale in color, with undeveloped sexual organs, but with fairly well formed jaws. In some species there are no workers, in others there may be two kinds.

The second are the *soldiers.* These are also blind and wingless and sexually undeveloped. Their chief distinction from all the other castes lies in the greatly developed scissors-shaped jaws which, together with the enlarged head, are darker in color than the rest of the body, due to their being more strongly chitinized.

The third caste consists of the *complemental males and females*, also blind and wingless, but with limited powers of procreation; otherwise they look not unlike the larger workers. Their duty is to supplement the production of young in the event of failure on the part of the chief sexed individuals.

The fourth caste are the *true or chief males and females.* These differ markedly from the other castes in their darker color and by being possessed of both wings and organs of vision, as they alone are concerned with the external world, all of the others being subterranean creatures which so far shun the light and air as to build covered tunnels for communication where burrowing is impracticable. The true sexed individuals are produced in great numbers, and in the spring emerge from their underground fastnesses and swarm forth on their mating flight. They are assailed by birds and other insectivorous creatures and countless numbers are destroyed before a suitable haven is reached. Ultimately they settle to the ground, such as survive the slaughter, and the wings are stripped off, breaking at a line of least resistance, so that only a stump remains behind.

The males and females now pair and each pair under normal conditions are the potential founders of a new colony. The supposition is that they must be found by a group of workers, who then take possession of them and make them the royal, or more properly parental, pair of a new community which these workers establish. Just how new colonies are formed in the familiar New England species, *Termes flavipes*, is not known, nor has a gravid true female ever been found, and it is within the possibilities that in spite of their numbers none of the chief caste ever

succeed in surviving the mating flight, and that the young are produced entirely by the complemental caste. Among tropical species –and they are very numerous, especially in Africa (see Drummond) and South America—the chief females, sometimes distended with eggs to many times their original size,[1] are frequently found.

The young are all alike when first hatched, three moults being necessary to develop into large-headed individuals, and three more to form the latter into perfect soldiers.

The termites have as commensal guests within their colonies many other kinds of insects of which more than a hundred species have been described. These are known as termitophiles or lovers of termites. The true ants have similar myrmecophiles, of which there are many more than in the present instance.

Hymenoptera show all gradations of development from solitary forms to those among which there is a most intimate communal life. Gradational series may be illustrated by the bees and wasps. The ants, on the other hand, are entirely communal.

Bees may be classified on the basis of habit and physiological development into three groups, solitary, gregarious, and communal, of which the hive bees have attained the highest development. The solitary bees need not be discussed, but as the social organization in the gregarious bees grades into the communal, a few may be described. Some of the technically solitary bees have a marked preference for one another's company and thus show the beginnings of gregarious life. Near Stanford University there is a huge colony of a mining bee, *Anthophora stanfordiana*, in which the vertical burrows are set as closely together as possible without interference, each burrow being the property of a single female bee. In this instance the hole is not filled with stored food and closed up as is usual, but the mother bee brings sustenance to the larva during its entire period of helplessness.

Andrena, the small mining bee, forms similar colonies; one recorded village which covered only a square rod of ground including several thousand nests. Here a vertical tunnel is dug with indi-

[1] In a tropical African species, *Termes bellicosus*, the soldiers are fifteen times as large as the workers, and the fertile queen has her abdomen so enlarged and stretched by the thousands of eggs forming inside that it comes to be fifteen hundred or two thousand times the bulk of the rest of her body, and twenty or thirty thousand times the bulk of a laborer. The egg-laying capacity of such a female is given as sixty a minute, or eighty thousand and upward in one day of twenty-four hours (Kellogg).

vidual cells branching out on either side, within which the eggs are laid, together with a portion of suitably prepared food, the cell being then sealed. The mother, having completed her domestic arrangements, waits in the mouth of the burrow for the issuance of the young.

With yet another mining bee, *Halictus*, the smallest of all, while each mother makes her own nest-burrow with its stored cells, a number combine to form a common vertical passage to the open air, so that one entrance and corridor give access to a number of homes. Many such structures are placed close together in populous communities. Thus, as Comstock says, "while *Andrena* builds villages composed of individual houses, *Halictus* makes cities composed of apartment-houses."

In bumblebees the domestic economy is similar to that of the wasps, the colonies, for such they are, lasting but a season. These bees pair in the fall, the males die, and the impregnated females pass the winter sleeping in some underground crevice or hole. In the spring they issue forth and gather pollen and honey which is mixed together into a pasty mass and placed in some underground hole, that of a mouse or mole or one which the bee digs for herself. Several eggs are laid upon the mass of food, the resultant larvæ feeding thereon until they are full-grown, when each spins a silken cocoon within which it passes through the pupa state to emerge as a sterile worker bee. These workers then take over the labor of the nest, enlarging it and providing more food, and the mother simply lays eggs to the extent of several sexually sterile broods. In late summer or fall males and females are produced which fly forth and pair. Then the males and workers gradually die off until only the pregnant females are left—the potential founders of next year's communities.

"The strange case of the guest bumblebees, species of the genus *Psithyrus*, is almost sure to come to the attention of any observer of bumblebee nests. In all general characters and total seeming truly bumblebee-like, found always in and about bumblebee nests, these insidious guests, cleverly living at the bountiful table of their host, present to us an interesting problem touching their deceptively *Bombus*-like makeup. Are they really bumblebees, that is, bees directly descended from bumblebee stock, which have become degenerate and adopted a parasitic life, or are they bees of another stock, which, for the sake of successfully deceiving the bumblebees and thus gaining access to their

nests, have gradually acquired (through long selection) the bumblebee dress and general appearance? The former supposition is the more probable. They are like bumblebees in so many structural details unnecessary for such deception that they must be looked on as a degenerate offshoot from the Bombidæ. Having given up the gathering and carrying of pollen, their tarsi are no longer provided with a pollen-basket (concave smooth surface, bounded by lines of long stiff incurving hairs) and by the absence of this arrangement they may always be distinguished from the true bumblebees. There is no working caste, infertile female workers, with these Psithyridæ, each species being represented by males and females only" (Kellogg).

The honey or hive bees, *Apis mellifica* (Fig. 39), differ from the bumblebees in that the colonies are permanent and composed of a much greater number of individuals. These live in their wild

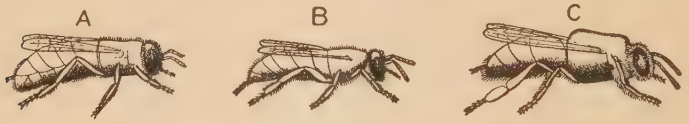

FIG. 39.—Honey-bee, *Apis mellifica*. A, queen (perfect female); B, worker (imperfect female); C, drone (male). (After Brehm, from Parker and Haswell.)

state in a hollow tree, although those found wild in America are all escaped domestic swarms. The numbers in a colony vary from ten thousand in winter to fifty thousand in summer, of which but one individual is a fertile female, possibly several hundred are male or drones, and the rest sexually immature females or the workers, all three sorts being anatomically distinguishable. The queen is merely the mother, never working or gathering honey as with the bumblebees, while the drones act as consorts for the queen, only one in a thousand, perhaps, performing any real function for the colony at all. The workers "build brood- and food-cells, gather, prepare, and store food, feed and otherwise care for the young, repair, clean, ventilate, and warm the hive, guard the entrance and repel invaders, feed the queen, control the production of new queens, and distribute the species, founding new communities, by swarming" (Kellogg). Although the colony is permanent, its members die just as in human communities. The workers which hatch and labor in the spring and summer rarely live more than six or eight weeks, while those born in late autumn may survive

the winter. Queens live from two to three, even five years, while the drones all die or are killed by the workers before the coming of winter. Feeble workers, larvæ, and pupæ are generally also slain.

The *ants*, of which the number of species has been variously estimated at from 2500 (Kellogg) to 5000 (Wheeler), are without exception communal, and have carried their societal evolution further than any other animal, not even excepting the lower races of mankind. Wheeler says of them:

"Ants are to be found everywhere, from the arctic regions to the tropics, from timberline on the loftiest mountains to the shifting sands of the dunes and sea-shores, and from the dampest forests to the driest deserts. Not only do they outnumber in individuals all other terrestrial animals, but their colonies even in very circumscribed localities often defy enumeration. Their colonies are, moreover, remarkably stable, sometimes outlasting a generation of men. Such stability is, of course, due to the longevity of the individual ants, since worker ants are known to live from four to seven and queens from thirteen to fifteen years. In all these respects the other social insects are decidedly inferior. . . . Not only do the ants far outnumber in species all other social insects, but they have either never acquired, or have completely abandoned, certain habits which must seriously handicap the termites, social wasps and bees in their struggle for existence. The ants neither restrict their diet, like the termites, to comparatively innutritious substances such as cellulose, nor like the bees to a very few substances like the honey and pollen of the evanescent flowers, nor do they build elaborate combs of expensive materials, such as wax. Even paper as a building material has been very generally outgrown and abandoned by the ants. Waxen and paper cells are not easily altered or repaired, and insects that are wedded to this kind of architecture, not only have to expend much time and energy in collecting and working up their building materials, but they are unable to move themselves or their brood to other localities when the nest is disturbed, when the moisture or temperature become unfavorable or the food supply fails. The custom of depending on a single fertilized queen as the only reproductive center or organ of the colony has also been outgrown by many ants. At least the more dominant and successful species have learned to cherish a number of these fertile individuals in the colony. Finally, the manifold and plastic relationships of ants to plants and other animals are in marked contrast with the circumscribed and highly specialized ethological relationships of the social bees and wasps. The termites undoubtedly resemble the ants most closely in plasticity, but . . . these insects, too, are highly specialized, or one-

sided in their development. This is best seen in their extreme sensitiveness to light, for this practically confines them to a subterranean existence and excludes them from many of the influences afforded by a more varied and illuminated environment."

The social evolution of the ants parallels in a very remarkable way that of mankind and from this point of view they may be classed as foraging, herding, and agricultural ants, with lesser groupings as well.

1. *Foraging or marauding ants.* The genus *Eciton*, the so-called driver ants, best illustrate this stage of savagery, especially on the part of certain Brazilian species in which, in their long marches in search of booty, the great army is said to be marshaled by big-headed officers and led by scouts! These ants make their expeditions to the nest of other ants for the purpose of capturing the larvæ and pupæ which are used as food, and such as are not devoured are stored in the temporary nest, their captors being nomadic, and are used for some time after the foray is over. On their long marches they carry as booty the dead bodies of various insects as well as the helpless young of the pillaged ants.

2. *Slave-holding ants.* Slave-holding seems to be a natural outcome of the habit on the part of the marauding ants of bringing home the larvæ and pupæ of other ant colonies. Of course if all were devoured before emerging as adults, such a thing could not happen, but, as Kellogg says, the instinct of the hatched workers is to work, and so work they do; hence if any captives survived and their work was of advantage to the raider community, natural selection would do the rest. In the beginning there were no slave-makers but only raiders who raided for food, not for slaves. But by bringing home extra supplies of this food, which hatched and lived and worked in the new nest, evolution from food to slaves and from raiders to slave-makers has naturally taken place.

Some slave-making ants are now absolutely dependent upon their captives for all work done in the colony, and one, *Polyergus*, has gone so far that it can neither dig nor care for its young or even keep itself from starvation in an abundantly stored nest without the aid of its slaves. "Specialization is leading *Polyergus* to its end!"

3. *Herding ants.* These are in reality commensal forms living in beneficial association with other insects, notably the aphids or plant-lice. The ants, however, as one would suppose, are the masters and the aphids serve them as domestic cattle serve mankind. The economy can best be understood by a specific instance, that of the little brown ant, *Lasius brunneus*, which gathers the young larvæ of the corn-root louse in the fall and keeps them safe beyond the reach of any natural enemies until spring, when they are transported to the roots of certain weeds until the

corn germinates, and then to the roots of the growing corn and herded there until mating time in the autumn, when they are allowed to pair and their offspring preserved as before. Other species gather various plant-lice eggs which they conserve during the winter, colonizing them upon their proper food-plants in the spring. In return for this care the ants secure from the aphids the so-called honey dew which exudes from two tube-like processes, the honey tubes or cornicles, projecting from the upper surface near the end of the abdomen. The plant-lice readily yield the honey dew to the ants, though in some cases the ants may not feed upon it directly but upon a fungus which in turn grows upon the sweetish exudation accumulating upon the surrounding leaves. Certain of the aphids seem to be utterly dependent upon the ants for their well-being if not for their very existence.

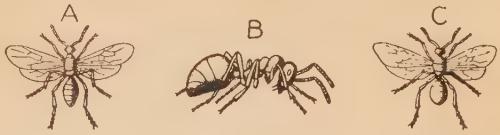

FIG. 40.—Red ant, *Formica rufa*. A, male; B, worker; C, female. (After Brehm, from Parker and Haswell.)

4. *Agricultural ants.* These harvester ants, as they are perhaps more accurately called, belong to the genus *Pogonomyrmex*, of which nine species occur in America, especially in the West and South. They form communities, usually of considerable size, the nests being partly below, partly above ground in the form of large symmetrical heaps in open sunny places, generally where there is more or less grass. The nests are stored with seeds and grains, garnered from the surrounding grasses which are cut away in the area immediately contiguous to the nest. From this bare area well-worn trails diverge into the surrounding grass. The harvester ants have been said actually to plant their favorite grasses, especially that known as ant rice or *Aristida*, to the exclusion of other crops. This Wheeler has shown to be untrue, but a voluntary planting is simulated by the fact that chaff or sprouted seeds, which would be valueless as winter rations, are removed from the nest and dropped at the edge of the cleared circle and in many instances take root and grow, resulting in an unintentional sowing of seed, and as *Aristida* seeds make up a large part of the food-stores, a majority of the plants about the nest may be *Aristida*.

5. *Honey ants.* There is a species, *Myrmecocystus melliger*, found in the semi-arid West, which McCook has especially studied in the Garden of the Gods, Colorado, where their mounds occur in hundreds. Certain of the workers through a curious structural modification may become greatly distended with honey so as to be as large as a small grape. "These honey bearers hang by their feet from the ceiling of small dome-shaped chambers in the nest; their yellow bodies stretch along the ceiling, but

the rotund abdomens hang down as almost perfect globules of transparent tissues through which the amber honey shines. The honey is obtained by the workers from fresh (growing) cynipid galls on oak-trees, which exude a sweetish sticky liquid which is brought in by the foraging workers and fed to the sedentary honey holders by regurgitation. It is held in the crop of the honey-bearer, the distention of which produces the great dilation of the abdomen. The stored honey is fed on demand to the other workers by regurgitation; a large drop of honey issues from the mouth of the honey-bearer, resting on the palpi and lips, and is eagerly lapped up by the feeding individuals, two or three often feeding together. A somewhat similar honey ant, *Prenolepis imparis*, is common in California."

6. *Thief ants.* These are abundant tiny creatures, belonging to the species *Solenopsis molesta*, which live in association with several different species of larger ants, feeding upon the larvæ and pupæ, so that they are in a sense marauder ants, of which we have already spoken. The smaller galleries of the thief ants lie beside the larger ones of their hosts and occasionally open into them, so that the burglarous creatures, which are small and obscurely colored, can carry on their depredations with impunity, escaping into their own galleries, which the larger ants cannot enter, whenever they are detected and pursued.

7. *Commensal ants.* These also live at the expense of associated species, but apparently give some return for the benefits enjoyed, which the thief ants do not. One such instance, recorded by Wheeler, is that of the common red-brown ant *Myrmica brevinoides* and the smaller *Leptothorax emersoni*. "The little Leptothorax ants live in the Myrmica nests, building one or more chambers with entrances from the Myrmica galleries, so narrow that the larger Myrmicas cannot get through them. When needing food the Leptothorax workers come into the Myrmica galleries and chambers, and, climbing on to the backs of the Myrmica workers, proceed to lick the face and the back of the head of each host. A Myrmica thus treated 'paused,' says Wheeler, 'as if spellbound by this shampooing and occasionally folded its antennæ as if in sensuous enjoyment. The Leptothorax, after licking the Myrmica's pate, moved its head around to the side and began to lick the cheeks, mandibles, and labium of the Myrmica. Such ardent osculation was not bestowed in vain, for a very minute drop of liquid—evidently some of the recently imbibed sugar-water—appeared on the Myrmica's lower lip and was promptly lapped up by the Leptothorax. The latter then dismounted, ran to another Myrmica, climbed onto its back, and repeated the very same performance. Again it took toll and passed on to still another Myrmica. On looking about in the nest, I observed that nearly all the Leptothorax workers were similarly employed.' Wheeler believes that the Leptothorax get food only in this way; they feed their queen and larvæ by regurgitation.

The Myrmicas seem not to resent at all the presence of the Leptothorax guests, and indeed may derive some benefit from the constant cleansing licking of their bodies by the shampooers. But the Leptothorax workers are careful to keep their queen and young in a separate chamber, not accessible to their hosts. This is probably the part of wisdom, as the thoughtless habit of eating any conveniently accessible pupæ of another species is wide-spread among ants" (Kellogg).

Mankind

The evolution of mankind forms the subject-matter of later chapters. He is to-day, especially in his more highly civilized state, the final product of communal life, for while much may be accomplished by man as an individual, it is only in coöperation with his fellows that his great supremacy over the brute and physical creation may be manifest. None of man's relatives among the primates are more than gregarious, and it is probable that, until the descent of the human precursor from the arboreal habitat, he was but gregarious also; terrestrial existence only permitting the development of true communal life. If this be true, his communal coöperation can hardly antedate the Miocene and may well have had a still more recent beginning. Our fossil records show that of the two groups of insects whose societal evolution compares with that of man, the termites were physically perfected by early Eocene, the ants during Oligocene time. The presumption is therefore that their evolution since these several dates has been purely societal. If this be true, their communal life in each instance antedates that of the sentient head of the animal kingdom itself, a fact which entitles these humble creatures to increased respect.

References

Comstock, J. H. and A. B., Manual for the Study of Insects, 1895.
Drummond, H., Tropical Africa, 1888.
Hornaday, W. T., The American Natural History, 1904.
Kellogg, V. L., American Insects, 1908.
Lubbock, J., Ants, Bees and Wasps, 1882.
Roosevelt, T., African Game Trails, 1910.
Wheeler, W. M., Ants, their Structure, Development and Behavior, 1910.

CHAPTER XVII

Parasitism and Degeneracy

Creatures which are not free-living, but depend upon others directly for their food are extremely numerous, and of these the ones bearing the ignoble relationship of parasite to host number, according to one authority (Eccles), more than half of all the animal creation. Hence as a means of adaptation for survival, parasitism must be looked upon as a remarkably successful device, although, as we shall see, the resultant evolution is one of retrogression and ends in greater or less degeneracy according to the degree of parasitism and the relative rank of the animal at the beginning of its degenerating career.

Classification of Parasites

Aside from their natural taxonomic rank in the animal or plant kingdom, parasites may be divided bionomically into the following groups.

Temporary parasites are the creatures which, like many insects, are parasitic during but a portion of their life and free-living at other times. In some cases it is the adolescent which has become parasitic. This is true of the parasitic Hymenoptera, whose eggs are laid by being thrust by means of a special device (ovipositor) into the body of another insect, a caterpillar for instance, within which the entire larval state is passed, the parasite feeding as a rule on the fat-body or other non-vital portions of its host. When its larval time is fulfilled, the parasite emerges through the body-wall, spins a tiny cocoon on the outside of its host, within which it pupates, and finally emerges as an adult fly of free life and habits totally distinct from those of its young. Another instance of a temporary parasite is the ordinary dog or cat flea, this time parasitic as an adult, living its adolescent life in the cracks of the floor where sufficient organic material is usually found to give it sustenance. Those whose parasitic career embraces the adult condition, as in this instance, show greater degeneracy than those parasitic

as young, for the higher the animal is, the greater the fall, and an adult has generally attained a loftier plane of development than its young.

Permanent parasites are such as have practically no free stage in their career, like the dreaded trichina worm to be described later on. This creature is found encysted in the flesh of one host and passes to the next through the latter having eaten of the first, and normally an indefinite number of generations may live their lives without ever being in the outer air. Permanent parasites are more frequently found among lower forms and always require a succession of similar hosts or a blood-sucking alternative host, whereas the greater number of higher parasites are temporary.

Facultative parasites is a term applied to the more adaptable sorts which, lacking their normal host, may turn to another, or even exist as free-living forms. Many parasites are facultative, although in some cases the new host may be one closely related to the old.

Obligate parasites, on the other hand, are the less adaptable sorts, and require a definite host or succession of hosts. It is questionable whether very many parasites are strictly obligate in the sense of requiring an invariable species. Certain tapeworms seem to be such, however, the human tapeworm, *Tænia solium*, being derived from the flesh of the swine, while *T. saginata* has for its alternate host the domestic cattle. The tuberculosis organism, on the other hand, is facultative, with, unfortunately, a rather wide range of hosts.

External Parasites.—Yet another grouping of parasites is according to whether they confine their depredations to the outside of their host, that is, are external or ectoparasites, such as the flea of which we spoke, or are parasitic within the interior of the host. External parasites, which are largely arthropods, may become degenerate but are rarely of such vital moment to the host *in themselves;* it is only when they in turn are parasitized and are thus the carriers of disease that they become a real menace.

Internal parasites or endoparasites are many, and while a large number of them have retained the primitive simplicity of their free-living ancestors, many of those which are zoölogically high in the scale of life show a very marked degeneracy which is in some cases extreme. Many Protozoa, bacteria of disease, and especially worms of various sorts are included under this head.

Effect of Parasitism

On the Host.—The effect of parasitism upon the host is generally a harmful one with no compensating benefit. It does not invariably result fatally at once to the individual, but in the case of many adolescent insects prevents their reaching the adult stage and therefore renders impossible the procreation of further generations. In preserving the balance of nature, parasitism is undoubtedly one of the strongest factors, keeping naturally prolific creatures effectively in check. There is reason to believe that parasitism has had much to do with the extinction of prehistoric races of animals, and Doctor Eccles has brought together some interesting data which bear upon this problem. He believes, and his observations are based upon extensive study of germ diseases, that apparently all animals of the present and past are infested by one or more parasites feeding upon the host, and that the parasites are themselves infected by parasites, which suggests the quatrain:

"The little fleas which us do tease
Have other fleas to bite 'em,
And these in turn have other fleas,
And so—ad infinitum."

In the course of time all hosts become immune to the parasites and all goes well until new migrants arrive, bringing new parasites and therefore new diseases into the area. The new disease will cause immense destruction until the native animals, or the survivors of them, again attain immunity. Therefore times of renewed migration, which, as we have seen in our discussion of animal distribution, are concurrent with the formation of new migratory routes —land-bridges, forest tracts, removal of old-time barriers, and so forth—should be times of disestablishment and economic disorganization.

Immunity to disease does not necessarily mean immunity to the parasite, but rather that the host has become capable of enduring the parasite within its system and at the same time showing every manifestation of perfect health. Nevertheless such an individual may be a carrier of the disease of the most insidious sort, as medical practitioners have learned to their sorrow. One notable instance in point is that of the cattle-infesting Texas fever which has been thus graphically described by Doctor D. E. Salmon. He says:

"The cattle which spread the disease are, themselves, apparently in good health, while the cattle that become sick do not themselves disseminate the contagion. Again, susceptible cattle might be mingled with impunity with cattle from the infected district, providing this mingling occurred immediately after their arrival, and did not continue longer than two or three weeks; while, on the other hand, susceptible cattle that later in the season trespassed for even a few minutes on the pastures where the infectious cattle had been would contract a most violent form of the malady. . . . Texas fever is caused by a microscopic parasite, which lives within the red globules of the blood. The cattle in the infected district carry this parasite permanently, and are so nearly immune to its effects that they remain in good health, notwithstanding its presence in their blood. Not so, however, with cattle which never before have encountered it. With such animals it destroys the red corpuscles and reduces them to one third or one fourth the normal number. An intense fever is produced, and the creatures rapidly waste away and die after a sickness of one or two weeks."

FIG. 41.—Parasite which causes disease among cattle, *Trypanosoma theileri*, from the blood of cattle in Transcaucasia, × 3000. (After Lühe, from Calkins.)

The East Coast fever of Africa, which is very similar, is caused by a very closely related parasite which likewise lives in the red corpuscles of its host. Infected East Coast cattle show no ill effects, but are "carriers" of the disease. Non-immune cattle brought into the East Coast region are open to certain attack, and the assertion has been made that out of each hundred which are thus assailed but five on the average survive. In one epidemic, due to the introduction of infected animals into the Transvaal, 15,000 cattle died. In trypanosomiasis (sleeping sickness) we have another instance of this same condition. Notwithstanding the fact that there may be no sick animals in the fly country of Africa, no

horses, cattle or dogs can venture, even for a day, into the region. Most of the wild animals, however, the buffalo, koodoo, and wildebeeste or gnu, carry the trypanosomes in small numbers in their blood, and it is from them that the tsetse fly obtained the parasite. The wild animals act as a reservoir of the disease. The trypanosome seems to live in the blood of the wild animals without doing them any manifest harm, but when introduced into the blood of such domestic animals as the horse, the dog, or the ox, the victims rapidly sicken and die.

On the Parasite.—The effect of parasitism on the parasite, which may be much or little, on the part of the higher forms at least is invariably one of degenerative specialization, the parasite being below the standard of its free-living congeners. Of course, simple ancestors imply little or no degeneracy; on the other hand, the retrogression may be profound if the parasite be one of high descent. In the case of temporary parasites the alteration may not be so decided as in permanent ones, but it varies with the degree of adaptation to parasitic life.

Parasitic organisms, like sedentary forms, are apt to lose their organs of locomotion and develop instead structures for attachment or adhesion, such as tentacles, hooks or suckers. Correlated always with the diminution of locomotive powers is that of the organs of special sense, the only sense remaining in extreme instances being the tactile, which is a primordial function of protoplasm itself. The nervous system as a whole shows degeneracy. There may also be a simplification of the external skeleton as in arthropods, especially if the parasite be internal.

Parasitism often means reduced metabolism and a consequent reduction of the vegetative organs, such as those of respiration and circulation, and especially the alimentary canal, wherein the digestive glands are the first to disappear, for, as in certain intestinal worms, notably *Ascaris*, the organism lives virtually in predigested food which only awaits absorption. In the tapeworms the extreme is reached, for in them there is no trace of alimentary canal at all, the nutrient medium in which the animals live being absorbed directly through the body-wall of the flattened degenerate.

The reproductive organs alone suffer no diminution, but on the contrary may become still more highly developed, especially among internal parasites, for among these in particular the vicissitudes attending the organism during its life cycle and especially during its migration from host to host are great, and fecundity must needs

be proportionately increased. Hermaphroditism frequently characterizes the parasite and in some instances self-impregnation seems to occur. Parasitic plants lose many organs but never the blossoms, which are often of wondrous beauty, as for instance, the orchids.

Value of Recapitulation

Were it not for the assumption, therefore, that the life history of the individual broadly tends to summarize the evolution of its race, and that the earlier stages in ontogeny may repeat those in the phylogeny, taxonomic (*i. e.*, zoölogical or botanical as opposed to bionomic) classification of some parasites would be virtually impossible. For example, in the crab parasite, *Sacculina* (Fig. 42), we have so extreme a state of degeneracy that the sycophant is reduced to a condition not unlike that of a tumor growing on the under side of the host's abdomen (see Fig. 42,C). Dissection shows this tumor to possess nothing comparable to an alimentary canal, but in its stead a large growth of ramifying processes, like rootlets, extending through every portion of the crab's anatomy, even to its eyes, and serving to extract nutritive juices just as the rootlets of a plant absorb nourishment from the soil. Within the body of the parasite are a decidedly reduced nervous system and enormously developed reproductive organs. Such is *Sacculina*, and as such its classification is impossible until its life history is revealed, when its taxonomic rank is at once manifest.

Of this form Thomson says: "The animal is at the nadir of parasitic degeneration. But what of the life history? Out of the brood chamber there emerge Nauplius-larvæ, with three pairs of appendages, a food-canal, and a median eye. They feed and grow and moult, and pass into a second—the Cyprid larval stage. These fix themselves, just like barnacles and acorn-shells, by means of their first pair of feelers, to the back or limbs of young crabs, finding a soft place at the base of the large bristles or setæ. All but the head region is cast off; the structures within the head contract; eyes, tendons, pigment, and the remains of the shell are all lost; and a tiny sac sinks into the interior of the crab. Eventually it reaches the ventral surface of the abdomen, and, as it approaches maturity, the cuticle of the crab softens beneath it, so that the sac-like body protrudes. It seems to live for three years, during which the growth of the crab is arrested. The reproductive organs of both male and female crabs are destroyed."

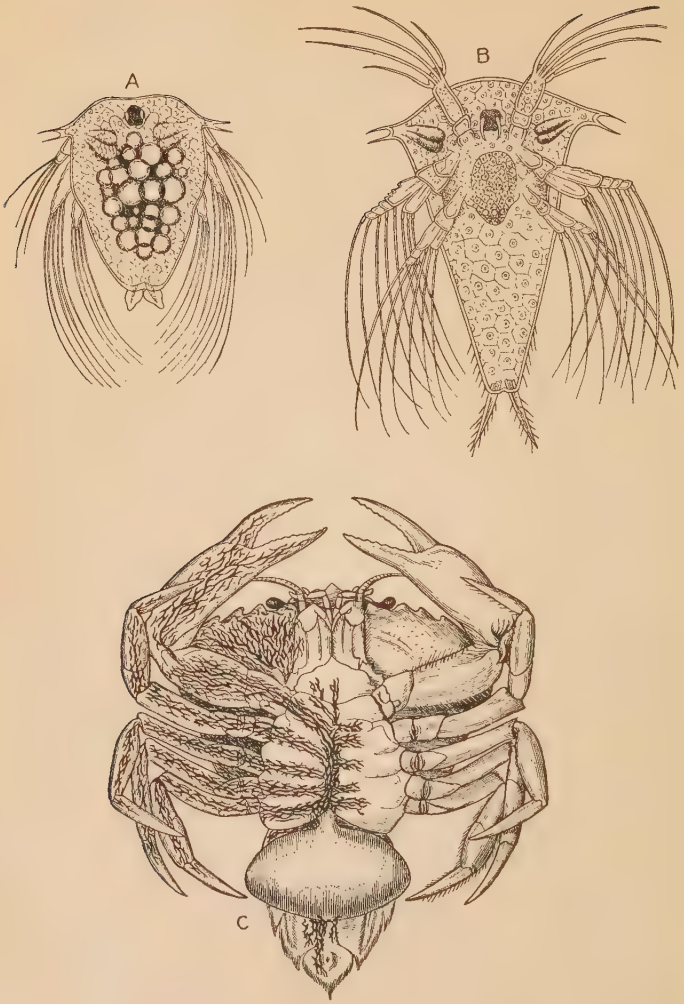

FIG. 42.—The nadir of parasitism, *Sacculina carcini*. A and B, larval (nauplius) stages; C, crab, *Carcinus mœnas*, with a mature *Sacculina* in situ, showing ramifying "roots" (omitted from left side) which extract nourishment from the crab. (After Delage, from Leuckart.)

The life history of *Sacculina* up to the time of its fixation is therefore essentially as in other barnacles, hence its inclusion with them in the order Cirripedia. And the larval stages—the Nauplius and Cypris—are found in many other Crustacea, and therefore the barnacles are included within that class. As an adult the diagnostic crustacean features are certainly conspicuously absent in *Sacculina*, so that it may be said of them, although in a perverted sense, "By their fruits ye shall know them."

Examples of Parasites

Sporozoa.—One group of Protozoa, the class Sporozoa, is composed exclusively of parasites. It is possible, therefore, that their general similarity, shown in the absence of locomotor organs and in their mode of reproduction by means of spores, may be due to convergent characters resulting from their parasitic mode of life. In other words, instead of a natural group of related organisms, we may be dealing with a heterogeneous assemblage derived from several more or less remote ancestral stocks. The Sporozoa are all internal parasites, some of which inhabit the digestive tract of their host, others the cœlome or body cavity, others the cells, and yet others find lodgment in the very nuclei of the cells themselves. Finally, some are blood-inhabitants. In many cases there may be modifications of these several modes of life or combinations of them. Of such is the malaria organism, the genus *Plasmodium*, several species of which give rise to the disease known as malaria in the human being. The three undoubted species are *Plasmodium vivax*, producing tertian fever in which there is an attack every forty-eight hours; *Plasmodium falciparum*, giving rise to the pernicious autumnal or malignant malaria characterized by daily or more or less constant fever; and *P. malariæ*, producing quatrain fever which gives rise to paroxysms every seventy-two hours. The significance of these attacks is that they coincide with the periods of schizogonous (Gr. σχίζειν, to split) reproduction of the parasite, during which it migrates to new blood corpuscles. At such times there is a decided anemia and poisoning which give rise to fever and other bad conditions due to the impoverishment of the blood. Even death may ensue. The parasite therefore reproduces by the formation of "spores," but ultimately, sex elements, male and female, may be developed; actual sexual reproduction does not

however, occur in the human host. If the patient is then bitten by an Anopheles mosquito, the latter's digestive fluids destroy all of the malaria organisms contained in the extracted blood except such as are in this sexual stage. These then pair and the fertile cell bores into the walls of the mosquito's gut where each gives rise to many spores which are finally liberated into the body cavity, whence they are carried by the blood to the salivary glands and there come to rest. Upon biting another patient, the mosquito injects a tiny portion of saliva into the wound—hence the sting—and with the saliva comes the malaria germ.

As these organisms are all of the same brood, their subsequent periods of reproduction coincide, so that a constantly increasing number of spores is liberated at stated intervals, depending upon the species, until ultimately the numbers are incredibly large, and the effects upon the patient proportionately severe. *Plasmodium* is therefore a permanent, obligate parasite, but as its ancestors were lowly forms, there is probably no very marked degeneracy as a result of its parasitic adaptation.

Worms.—Among the roundworms, Nemathelminthes, there is a very terrible human parasite with a relatively simple life history. This is *Trichina spiralis*, a somewhat facultative type, as it has been recorded from the rat, dog, cat, pig, and man. *Trichina* (see Fig. 43) lives encysted in the voluntary or skeletal muscles of its host in a state of quiescence. Each worm is coiled in a characteristic spiral within the limits of a single muscle fiber, and is surrounded by a small, limy, lemon-shaped cyst. If the host is eaten by another—the imperfectly cooked pig, for instance, by man—the acid of the gastric juice dissolves the cysts and liberates the worms. These are of separate sexes and immature, but they soon grow up, pair, and the females give birth to a thousand offspring each. These bore through the walls of the stomach and are carried by the blood-stream to adjacent voluntary muscles such as the diaphragm. Here the creatures enter and pass between the muscle-fibers for a certain distance and finally pierce the membrane surrounding some one fiber, enter, coil, secrete the surrounding cyst, and the life-cycle is complete. An ounce of infected pork has been estimated to contain 80,000 worms of which perhaps half are females, and if each produces 1000 young, the surprising total of 40,000,000 worms may be derived from a single ounce. The trichina population of a diseased man has been calculated to equal

100,000,000—the population of the United States in 1915! After encystment is accomplished, the patient, if he has survived, recovers, but grievous symptoms diagnostic of the disease trichinosis are manifest during the period of parasitic activity and in a certain percentage of cases death ensues.

Trichina is a permanent parasite, never having a free-living stage; it does not, however, show marked degeneracy except that

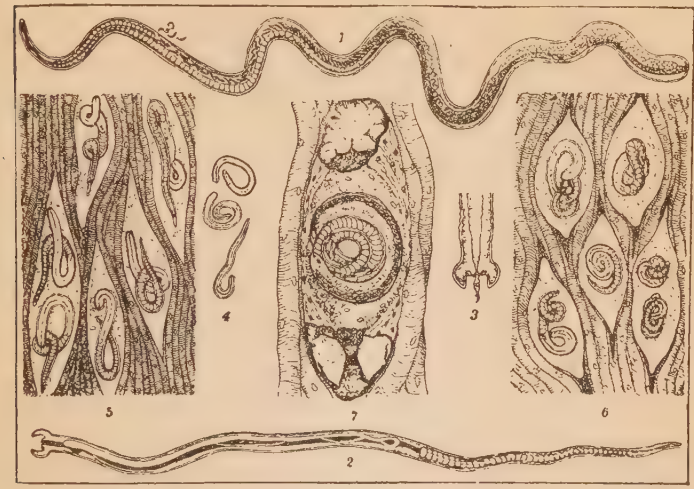

FIG. 43.—*Trichina spiralis* embedded in muscle. 1-3, *Trichina* in the intestine of the pig; 4, Larvæ in the blood of the pig; 5-7, *Trichina* in muscle. 1, female, with living larvæ; 2, male; 3, same, showing hinder end with copulatory organ; 5, *Trichina* in muscle, not yet encysted; 6, same, encysted; 7, beginning of calcification of the cyst. All greatly enlarged. (After Esokor and Fiebiger, from Doflein.)

it is capable of withstanding long periods of quiescence—ten years at least, how much longer is unknown. Alternate hosts of different species are unnecessary, provided cannibalism exists.

Among the flatworms, Platyhelminthes, there are numerous parasites, of which one of the most interesting from the standpoint of its life history is the liver-fluke, *Distomum hepaticum*, which inhabits the liver and bile ducts of the sheep, deer, and certain other grazing animals. This is a rather large worm, as such forms go, at least an inch in length, flattened, leaf-like, and pro-

vided with suckers for attachment and the getting of food. The worms are hermaphrodite and the reproductive organs, both male and female, occupy a large portion of the animal's interior economy. They are thus highly prolific and their parasitical degeneracy is manifest in that they are self-fertilizing. The eggs thus produced pass down the bile ducts and through the intestine to the outer world, where each hatches into a minute embryo, ciliated without, and provided with eyes. The eggs soon die if the ground is dry, but if they fall upon moist ground they may survive for several weeks, and if into a pond the embryos soon emerge in search of a new host.

This new host is a pond snail (*Lymnæus truncatulus* or *minutus*) or even a *Helix* will do, any of which *Distomum* enters by way of the respiratory aperture. Established within the respiratory organ of the snail, the embryo loses eyespots and cilia and changes into a sporocyst, within which develop a number of bodies known as rediæ, which are asexually produced larvæ of a second sort, provided this time with digestive organs. Each redia usually gives rise to more rediæ, and these in turn to the third larval form known as cercariæ, which also have a digestive system, suckers, the rudiments of other organs as well, and a well-developed locomotor tail, so that the creature resembles superficially a minute tadpole. The cercariæ are no longer content with the snail for a host, but pass out of it, being distributed by its wanderings, leave the water, climb up a blade of grass, lose the tail, form over themselves a flattened, circular, limy cyst and lie in wait for the sheep. The latter eat the grass, cyst and all, the cyst dissolves and the cercaria is liberated. It now passes up the bile duct from the intestine to the liver and grows up directly into a fluke. This very roundabout process is the only way whereby the parasite may be perpetuated within the sheep.

Several interesting biological principles are here illustrated: Generations of asexually produced forms for rapid multiplication, the precocious production of offspring by immature young (pædogenesis), the development of sensory and locomotive organs where the creature is free-living, and their absence and the substitution of adhesive suckers during parasitic existence, and, finally, as a mark of degeneracy, hermaphroditism and self-impregnation, the latter being avoided by nature in that it apparently defeats the original purpose of sex.

The tapeworms of the genus *Tænia* are curious, ribbon-like forms consisting of a head-like organ or scolex, provided with suckers and sometimes with hooks for attachment; beyond the scolex are a number of transverse constrictions which divide the animal into a great many sections or proglottids, each of which is a sexually complete hermaphroditic

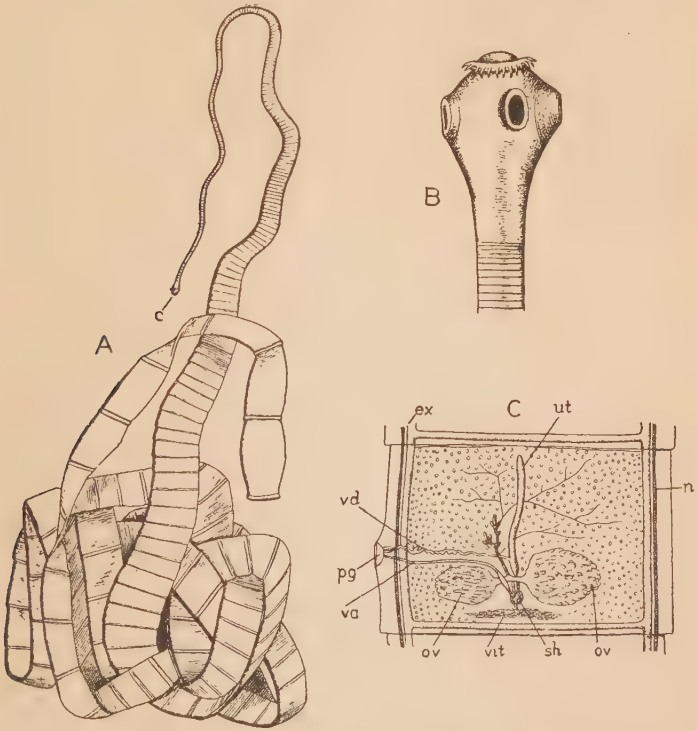

FIG. 44.—Tapeworm of the pig, *Tænia solium*. A, entire specimen, reduced: *c*, head; B, head or scolex, showing adhesive hooks and suckers, enlarged; C, proglottid or segment, enlarged, with mature reproductive apparatus: *ex*, excretory canal; *n*, longitudinal nerves; *ov*, ovary; *pg*, genital pore; *sh*, shell gland; *ut*, uterus; *va*, vagina; *vd*, vas deferens; *vit*, vitteline gland. (After Leuckart, from Parker and Haswell.)

unit. There is no digestive system, for, as has been said, the creature feeds by absorbing the already digested food in the alimentary canal of its host; other organs, nervous and excretory, are present, but in common with other internal parasites the organs of procreation dominate those of every other system. No locomotor or sense organs are present, but

the creature can make feeble worm-like movements. At about the two hundredth segment beyond the scolex, where they are produced by a process of transverse constriction (strobilization), the male organs begin to appear, and further back toward the hinder end of the body the female organs become mature in segments which were originally male. Pairing is effected, perhaps with the anterior proglottids of the same worm, and the other organs then become reduced, owing to the great development of the brood-chamber or uterus. The first completed eggs are found in the four hundredth to five hundredth proglottis and from this point backward they rapidly increase until a great number are contained in the much branched uterus. The ripe proglottids are detached and pass out of the host to the ground, where for a time they move by contraction. Within the eggs in the meantime the embryos have become rounded bodies each armed with six hooks (hexacanth embryos). If the proglottis or the eggs should now be taken into the alimentary canal of a pig, the second host, the hooked embryos become free and bore their way by means of the hooks until they reach the voluntary muscles, where they come to rest. Here they increase greatly in size and develop into the proscolex, containing a large cavity filled with a watery fluid. On the wall of the proscolex a hollow ingrowth is formed, on the inner surface of which suckers and hooks characteristic of the head or scolex of the adult develop. Then the hollow ingrowth turns right side out, so that these organs come to lie on the outer surface. Thus the bladder-worm or cysticercus is formed, having a bladder-like expansion to which is attached a structure comparable to the head and neck of a mature worm. If the flesh of the pig is now eaten by man, without being adequately cooked or salted, the worm is liberated, the bladder abandoned, the head attached to the intestinal wall, and a new tapeworm developed. Except for the short period which the mature proglottids spend before being devoured by the swine, this parasite is entirely internal and in consequence shows marked adaptations for that sort of life and none whatever for life in the open. Its powers of multiplication can well be imagined when one multiplies the thousand or so eggs from a single proglottis by the number of the latter—perhaps 850 in a complete worm, with a possibility of many more as the posterior ones are lost!

Crustacea.—The arthropods also embrace a host of forms which are parasitic—crustaceans, arachnids, and insects—and in the last there are parasitic forms in as many as five orders out of thirteen. Among Crustacea some curious instances may be cited, as in *Ergasilus* (Fig. 45,A), which is parasitic upon the gills of the bass. It is recognizable as a copepod crustacean, but parasitic adaptation shows in the modification of the antennæ into hooks for adhesion,

reduction of legs, loss of eyes, and very large egg sacs. Another example is *Lernæa* (Fig. 45,D), in which, as in *Sacculina*, all trace of segmentation is gone and the feet are reduced to the merest vestiges. Its maxillæ are adapted for piercing the skin of the host and sucking its blood. The egg sacs are very large. *Lesteira* (Fig. 45,C), another copepod, is more degraded than *Lernæa*, adhering between the skin and flesh of a fish (*Genypterus blacodes*) by means of its swollen head, the rest of the body being free. *Chrondracanthus* (Fig. 45,B) has nothing to suggest a copepod except the characteristic egg capsules. The female is parasitic upon the gills of certain fishes and is curiously lobed. These lobes may, however, be recognized as antennules, hooked antennæ which serve as organs of attachment, mandibles, and two pairs of legs. The male is less degenerate but is permanently attached to the female, so that she is parasitic upon the fish and he upon her.

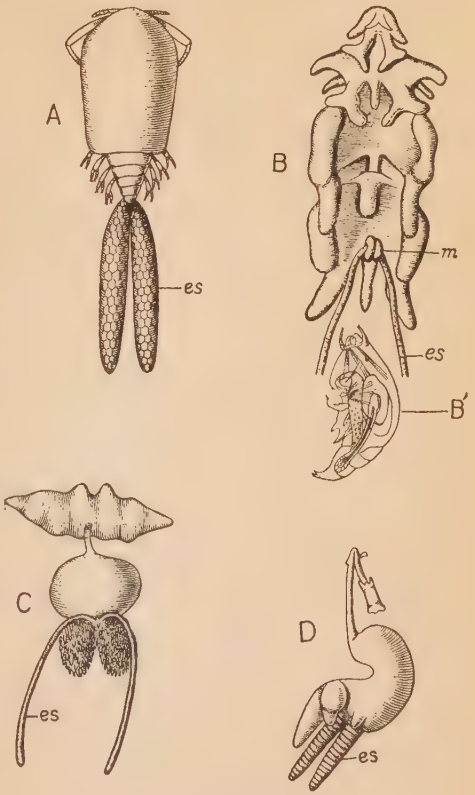

FIG. 45.—Parasitic Crustacea (Eucopepoda). A, *Ergasilus;* B, *Chondracanthus;* B′, same, male (*m*), enlarged; C, *Lesteira;* D, *Lernæa*; *es*, egg sacs. (After Parker and Haswell.)

A much less degenerate parasite is that infesting the carp—*Argulus*, the carp-louse. While having special sucker-like organs for adhesion, which are modified limbs, it nevertheless crawls freely over its host.

Sacculina, the most degenerate parasitic crustacean, has already been discussed.

Insects.—Of insects which subsist wholly or in part upon other organisms there are hundreds of species, some remarkably degraded, others showing but little alteration from the organization of their non-parasitic allies. As one would expect, these latter are free-living as adults and only parasitic in their adolescent condition. Usually parasitism on the part of adults implies the loss of wings as in the bird-lice (Mallophaga), true lice, scale insects, fleas, sheep ticks, and the like. In one rather rare group (Strepsiptera), the creatures live upon bees and wasps as hosts during the larva and pupa state and in the female during the adult condition as well. The male, however, develops wings as an adult, otherwise, as these are solitary parasites, but one to a host, mating could hardly be effected.

In no case among parasitic insects are such complex life histories known as among the worms, although some of them, notably the lice and ticks, have evidently had a long parasitic career, as their adaptation is extreme.

Mollusca.—Among other invertebrates, such as echinoderms and molluscs, parasitism is rare, as the creatures have met the demands of the struggle for existence in other ways which have proved fully as effective. One interesting instance of parasitism is that of the larva of the fresh-water clams *Anodonta* and *Unio*. Normally, pelecypod molluscs have a ciliated mero-planktonic larva, but in the fresh-water forms they become parasitic in the way to be described. Fertilization is effected in the outer chambers of the female clam's gill and the developing young remain in this brood-pouch until it is distended with the tiny creatures held together by the entangling of the threads of byssus which are secreted by each larva. This mass is shortly expelled from the mother and lies on the bottom of the stream until it comes in contact with some passing fish, to which the young clams attach themselves by means of the hooked shell valves. *Unio* larvæ usually attach to the gills, *Anodonta* to the skin or fins. Here they become encysted by an overgrowth of the skin of the host and are nourished by its juices. They are thus true ectoparasites for a period of about ten weeks, at the end of which they have metamorphosed sufficiently to assume the normal free life of the clam. This parasitism evidently has for its major purpose the retention of the species in the

rivers, for were the larvæ ordinary plankton like those of their salt-water relatives, the species could not maintain themselves in their flowing habitat, but would be swept out to sea beyond the possibility of return. Relative scarcity of microörganisms for food may be a secondary cause, but for the maintenance of habitat this parasitism is not only adequate but also justifiable.

Vertebrates.—The vertebrates include no true parasites among their numbers, though the degraded hag-fishes are on the border line between predatory and parasitic forms. There are, however, many instances of commensalism in some of which the mutual advantage may be quite unequal.

Summary

Weismann thus summarized the problem of parasitism: "The most convincing proof of the organism's power of adaptation is to be found in the fact that the possibility of living parasitically within other animals is taken advantage of in the fullest manner, and by the most diverse groups, and that their bodies exhibit the most marvelous and far-reaching adaptations to the special conditions prevailing within the bodies of other animals. We have already referred to the high degree reached by these adaptive changes, how the parasite may depart entirely from the type of its family or order, so that its relationship is difficult to recognize. . . .

"If we consider the number of obstacles that have to be overcome in existence within other animals, and how difficult and how much a matter of chance it must be even to reach such a place as, for instance, the intestine, the liver, the lungs, or even the brain or the blood of another animal, and when, on the other hand, we know how exactly things are now regulated for every parasitic species so that its existence is secured notwithstanding its dependence upon chance, we must undoubtedly form a high estimate of the plasticity of the forms of life and their adaptability. And this impression will only be strengthened when we remember that the majority of internal parasites do not pass directly from one host to another, but do so only through their descendants, and that these descendants, too, must undergo the most far-reaching and often unexpected adaptations in relation to their distribution, their penetration into a new host, and their migrations and change of form within it, if the existence of the species is to be secured."

References

Calkins, G. N., Protozoölogy, 1909.
Clarke, J. M., The Beginnings of Dependent Life, New York State Mus., Bull. 121, 1908, pp. 146–169.
Ealand, C. A., Insects and Man, 1915.
Eccles, R. G., The Scope of Disease, Medical Record, March 8, 1913.
Minchin, E. A., An Introduction to the Study of the Protozoa, with Special Reference to the Parasitic Forms, 1912.
Thomson, J. A., The Wonder of Life, 1914.
Weismann, A., The Evolution Theory, 1904.

CHAPTER XVIII

Adaptive Radiation

The idea of adaptive radiation is not new, but was first clearly stated by Osborn with the clarifying diagrams reproduced later in the chapter (page 284). Osborn's law is as follows:

Osborn's Law of Adaptive Radiation.—"Each isolated region, if large and sufficiently varied in its topography, soil, climate, and vegetation, will give rise to a diversified mammalian fauna. The larger the region and the more diverse the conditions, the greater the variety of mammals which will result. From a primitive stem-form radii go out in four diverse directions, the adaptations being mainly those of limbs and feet—also of teeth, but that of the teeth and feet do not necessarily parallel."

While the term adaptive radiation fairly describes the process as it occurs when the vertebrate classes are considered, yet *adaptive branching* more accurately describes what takes place in the orders and families, which do not radiate in all directions, nor always in straight lines, but in branches that often turn and change their direction.

Buffon was apparently the first to understand the idea of the modification of animals under new and strange conditions, but Lamarck, with his characteristic clarity of vision, added to this his conception of the principle of divergence, or as he called it, "embranchement"—the formation of different habits in the search for food and safety. Darwin also discovered the same principle independently of Lamarck and in his turn called it "divergence"—that is, "the tendency in organic beings descended from the same stock to diverge in character as they become modified. That they have diverged greatly is obvious from the manner in which species of all kinds can be classed under genera, genera under families, families under suborders and so forth. . . . The solution, as I believe, is that the modified offspring of all dominant and increasing forms tend to become adapted to many and highly diversified places in the economy of nature."

Osborn applied his law mainly to the mammals, but it is perhaps

equally true of the reptiles or was during the Mesozoic, before the mammals came to their own. The central or focal type is conceived as a short-limbed, ambulatory form, with five clawed digits upon the approximately equally developed feet. It was small and generalized in its feeding habits, insectivorous (that is, devouring insects, worms or such creatures) or omnivorous and therefore with simple short-crowned teeth.

The impelling causes of adaptive radiation are the need of food and the need of safety, and while the minor roads along which evolution is possible are many and devious, they all lead in four general directions: over the earth's surface where speed would become the great desideratum, beneath the surface to the subterranean realm, above the surface into the trees or finally into the air, and into the water to become denizens, wholly or in part, of the aquatic realm. Subterranean life results in certain degeneracy, so that a return of fossorial creatures to the terrestrial habitat is rare, while the aquatic realm modifies its inhabitants so profoundly that there is no known case of a return on the part of a lung-breathing form which has been adapted to aquatic life. These two roads—to the waters and the subterranean fastnesses—are one-way trails along which many go but few return.

Primary and Secondary Acquired Adaptations.—This is not true, however, of the arboreal or even of the aërial realm, for there is reason to believe, for instance, that the whole order of marsupials are derived from an arboreal ancestry, and there are repeated instances of flightless birds whose progenitors nevertheless must have been capable of flight. In certain instances there is a reversal of the evolutionary process, but this does not actually contradict the law of irreversibility of evolution, which says that an organ once lost can never be regained and that a specialized form can never again become generalized. An example will make this clear. As we have said, the marsupials are either all arboreal to-day or give evidence in their anatomy of arboreal descent. One striking arboreal feature is a grasping great toe or hallux on the hind feet (see Fig. 46,A). This, being offset, opposes usually the fourth digit, thus forming an admirable prehensile organ whose grasp of a branch it is difficult to loosen. The terrestrial kangaroos, on the other hand, have become adapted in a wonderful way for speed over the earth's surface, and among other things have entirely lost this grasping hallux (see Fig. 46,B), as reduction, much or little,

of the lateral digits invariably accompanies evolution for speed. There is, however, a tree kangaroo, *Dendrolagus*, which is very much at home in its arboreal retreat; having no grasping great toes, it has to rely upon its claws and broadened soles for security (see Fig. 46,C) and they are well suited to the task, although the hallux would undoubtedly be better. *Dendrolagus*, while arboreal, shows in the loss of this useful member a terrestrial ancestry, and back of that, in common with all marsupials, an arboreal one. Hence for it the course of adaptation has been reversed, but the reversal is one of function and not one of structure, for however useful the grasping hallux might be in the present environment, its loss during the terrestrial career of the ancestors is irrevocable. While the atrophied organ therefore is lost forever, its old time function may be secondarily acquired by other organs should the need arise.

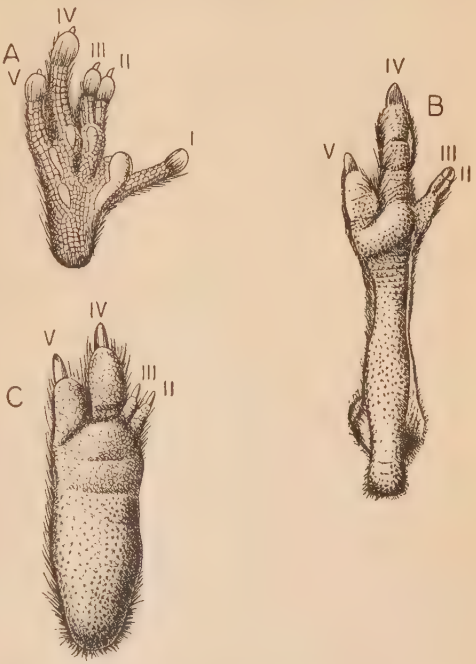

FIG. 46.—Hind feet of marsupials. A, opossum, *Marmosa pusilla*, with grasping hallux, arboreal; B, kangaroo, *Macropus dorsalis*, without hallux, digits II and III syndactyl, cursorial; C, tree kangaroo, *Dendrolagus ursinus*, without hallux, arboreal (secondarily). (After Bensley.)

Other instances would be those of marine reptiles like the ichthyosaurs, or whales among mammals, both of which were derived indirectly from a fish ancestry, but which during the subsequent terrestrial life of their later progenitors lost the water-respiring gills. Perhaps the greatest menace to the safety of the modern whale is the necessity of rising to the surface to breathe, but the loss of gill-breathing is irrevocable and no organ apparently has

been able to take its place (see Chapter XX). Primarily these forms were terrestrial animals, secondarily they have in many marvelous ways been adapted to the new environment, but owing to the law of irreversibility their adaptation apparently may never be perfected. Rodents are normally gnawing, herbivorous, terrestrial animals, certain ones, of which Professor Osborn speaks, being aquatic and fish-eating, the muskrat devouring both fish and fresh-water clams (*Unio*).

Local Adaptive Radiation.—The law of adaptive radiation which has been cited refers to evolution on a broad scale and in-

FIG. 47.—African rhinoceroses. A, square-mouth or white rhinoceros, *Rhinoceros simus;* B, pointed-mouth or black rhinoceros, *R. bicornis.* (From British Museum Guide to Great Game Animals.)

cludes the entire mammalian or reptilian fauna of a continent. Local adaptive radiation, on the other hand, is restricted to the differences arising within a group of closely related forms whose life habits are in the main similar. Africa supports to-day two very distinct types of rhinoceros—the square-mouth or white and the pointed-lip or black rhino (see Fig. 47). With the square lip go long-crowned or hypsodont (Gr. ὕψι, on high, and ὀδούς, tooth) teeth, while the pointed lip is correlated with short-crowned or brachyodont (Gr. βραχύς, short) grinders. The differentiation is one therefore of feeding habits, the first largely grazing, the second browsing, and the local distribution of the two types is in harmony with this distinction in that the square-mouth rhino inhabits the open country, especially the broad grassy valleys between the tracts of brush south of the Zambesi River, while the pointed-

lip species, on the other hand, is found in the wooded and watered districts from Abyssinia to Cape Colony. Geographically therefore the range of the black rhinoceros includes that of the white, but is more extensive, as the species is far more common; locally the two habitats are distinct and have given rise to feeding and consequently structural differentiation. Similar instances are repeatedly met with, especially among prehistoric forms such as the horses. Differences, slight at first, will in the course of time be accentuated so that the ultimate descendants are very unlike each other. A specific instance, comparable to the African rhinoceros, is that of the American Miocene horses *Hypohippus* and *Hipparion*. The first had short-crowned, uncemented, browsing teeth and well developed lateral hoofs, forming a foot fitted for yielding ground like that of the forested areas. The second had complex, long-crowned, grazing teeth adapted to the harshest grasses and feet fitted for the hard prairie soil. The distinction between these two races may well have had its inception during late Oligocene when differentiation of habitat was already established, but we cannot with our present evidence clearly separate the phyla until Lower Miocene at least (see Chapter XXXV). Local adaptive radiation therefore gives rise to different phyla of the same group of animals in a relatively small area.

Continental Adaptive Radiation, on the other hand, is on a broad scale and, as has been said, embraces the entire fauna of a given class (*i. e.*, Mammalia). Such radiations have appeared more than once, sometimes as repetitions of evolution within the same area, or again the radiations may be contemporaneous, but within the limits of distinct isolated continental masses.

Contemporaneous Radiations.—As we learned in the chapter on geographical distribution, the world's surface may be divided into three coequal but not coextensive realms: Arctogæa, Neogæa, and Notogæa, of which the first includes all of the northern hemisphere, and Africa; the second, South America; and the third, Australia. These three great realms have been the centers respectively of three remarkable adaptive radiations of mammals during Tertiary time, when all three were isolated each from the other in such a way as to prohibit absolutely for a long period all faunal interchange. This isolation is true of Australia to this day. Hence while the South American mammals have practically ceased to exist, Australia's fauna, except for certain overseas migrants in-

DIAGRAMS OF ADAPTIVE RADIATION

(ADAPTED FROM OSBORN)

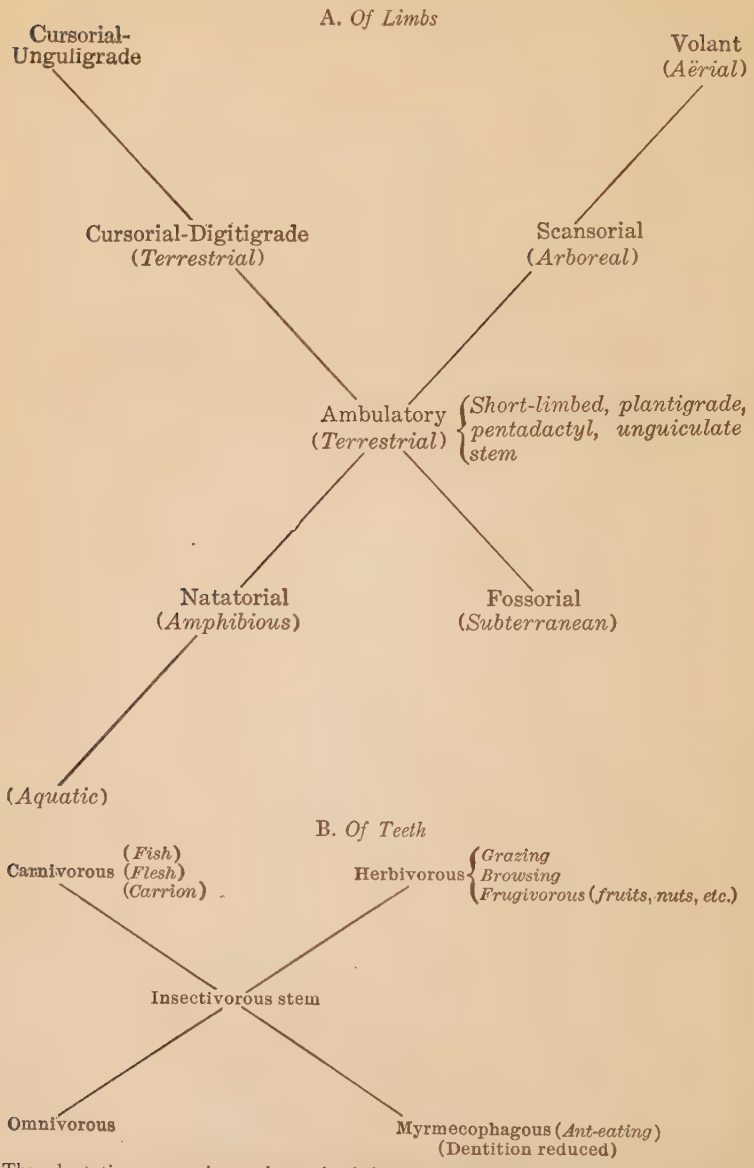

The adaptations appearing under each of these radii will be discussed in detail in this and subsequent chapters.

troduced largely through human intervention, remains practically as it has been, composed of mammals of Mesozoic rather than of Tertiary type. Between Australia and Arctogæa there are some very remarkable parallelisms, for, upon a more limited scale, nature has nevertheless repeated herself, though not exactly, in the lesser continent. A comparison of the two radiations may be made.

In *Arctogæa* the central or focal type is represented in a general way by the Malayan insectivore, *Gymnura* (Fig. 48). This crea-

FIG. 48.—The most primitive living representative of the Insectivora, *Gymnura*. (After Horsfield and Vigors.)

ture belongs to the hedgehog family, Erinaceidæ, but the more familiar European hedgehog, *Erinaceus*, is somewhat too specialized in its quill-like hairs and burrowing habits and consequent modification to serve as the focal type.

Along the cursorial radius we have in the dogs, especially the swift fox and the coyote, creatures of amazing speed although digitigrade, that is, running upon the toes. Unguligrade or hoofed runners are best represented by the deer, the African antelope, but especially by the horse-like animal, the ghor-khar (*Equus onager*), which inhabits the Persian desert, an animal so swift that adults in good condition can neither be ridden down, unless by relays of horsemen, nor taken with greyhounds (Lydekker).

Arboreal forms are represented by the squirrels, some of which—the flying squirrels—have learned to launch themselves into the air and take long soaring leaps, supported by folds of skin between the limbs and the sides of the body, and hence have become semi-aërial. Truly volant or aërial forms are represented among mam-

mals by the bats, which, however, belong to a different order than the flying squirrels, as they are directly out of the insectivorous stock, although no annectant forms are now alive. One remarkable insectivore, *Galeopithecus*, which will be described more in detail later, is a wonderful soarer, and while not in the line of bat descent shows us quite clearly how such an adaptation could have arisen.

Aquatic-amphibious forms are represented by the aquatic shrews among insectivores, the muskrats and beaver among rodents, and the otters, but especially the seals, among carnivores; while the truly aquatic types are such as the porpoises and whales, which are apparently modified ancient carnivores, and the sea-cows (manatee, and dugong), which were derived from the ungulate stock.

Subterranean forms are the insectivorous shrews and moles and the rodent woodchucks, gophers, and mole-rats (*Bathyergus*). Of these the true moles and the golden moles (Chrysochloridæ) of the Cape of Good Hope, two entirely independent evolutions of molelike forms, are the most extreme.

Notogæa.—The Australian mammals, as we have learned, are practically all marsupials or pouch-bearing mammals, whose young are brought forth at an extremely early stage of development, transferred to the pouch-covered nipples, and there nourished as "larvæ" until mature enough to stand the vicissitudes of ordinary animal childhood, when they are virtually reborn. There is no placenta, except for one or two rare vestiges (*Phascolarctos*, *Perameles*), and the young, being imperfectly nourished compared with placental mammals, cannot stand competition with the latter even in their adult condition. Such was the stock with which Australia in the dim Mesozoic age was inoculated, and out of that stock, due to the immense period of isolation which has elapsed, there has arisen an adaptive radiation paralleling that of Arctogæa in many remarkable ways.

Perhaps the creature nearest the focal form among marsupials is the opossum (Fig. 49), for, as Osborn says, "The Insectivores among Placentals, and Opossums among Marsupials, are the only animals which have preserved the dental prototype close to that of the Promammal." The opossum is now an American form and therefore in its existing condition cannot represent the actual ancestor, but it gives a good impression of what the Australian stem-form was like. Opossums are, however, extremely old, per-

sistently primitive forms of which near relatives are found in Cretaceous rocks. They have survived contemporaneously with their diversified descendants. The opossum is arboreal, but it is quite probable that the marsupials had all passed through a tree-inhabiting stage before their great radiation began, so even that does not disqualify it, especially as its arboreal adaptation is not extreme

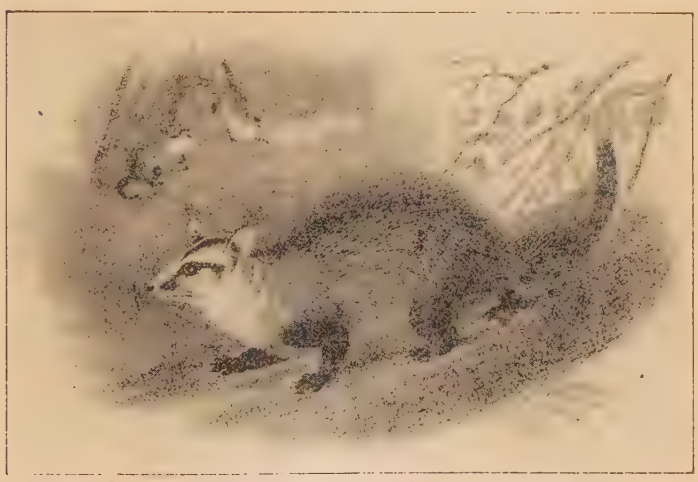

FIG. 49.—Opossum, *Didelphis marsupialis*, the most primitive living marsupial. (After Lydekker.)

and amounts to little beyond the development of a prehensile tail and a grasping hallux, which may in themselves be primitive characteristics for marsupials.

Cursorial adaptation in the marsupials is well shown in the Tasmanian wolf, *Thylacynus*, which is very dog-like in contour, development of limbs, and digital reduction. It is perhaps a little less extreme in its cursorial adaptation than the jackal (*Canis aureus*) for instance, as the distal segments of the limbs, whose relative lengthening is generally a speed requirement, are still proportionally short. *Thylacynus* clearly occupies the station of the wolves and dogs of Arctogæa, a fact which has caused its extinction when brought into competition with true canids (*i. e.*, *Canis dingo*, see page 108). The herbivorous bandicoots and kangaroos are highly speedy and represent the ungulates of Arctogæa, the bandicoots (*Chœropus*) being quadrupeds whose hind foot has but a

single dominant digit, although others are present but vestigial. The kangaroos, on the other hand, are bipedal when running, with a foot which is marvelously effective.

Arboreal marsupials are still numerous, the so-called "sugar squirrels" or phalangers being very similar to our squirrels in appearance, while the Arctogæan flying squirrels are represented with great fidelity by the Notogæan flying phalanger (*Petaurus sciureus*). A further extreme of arboreal adaptation is shown in the koala (*Phascolarctos cinereus*), slow-moving, tailless, with splendidly adapted hands and feet, the former having two fingers offset against the other three, and the latter the hallux against the other four, especially the fourth and fifth. In many ways the koala resembles the lemurs or half-apes of Arctogæa, especially such forms as the loris, *Nycticebus*.

No truly volant forms comparable to the bats exist in the Australian marsupial fauna, although placental bats are present, nor is there record of their having existed there during geologic time.

Aquatic types among marsupials are restricted to amphibious forms, truly aquatic types comparable to the Cetacea being unknown and improbable, for such would lack the isolation and security from competition so necessary to marsupial evolution. Strangely enough, however, there is no recorded instance of even an amphibious marsupial in the existing Australian fauna, although South America possesses one, the water opossum (*Chironectes*), whose hind feet are webbed and whose general appearance reminds one of the muskrats, though of course, unlike the latter, it is exclusively carnivorous in its diet. It is highly improbable, however, that Australia has never possessed an amphibious marsupial and such may indeed exist to-day.

Notogæa is not without its amphibious type, for the duck-bill or duck-mole (*Ornithorhynchus*) is a remarkable combination of burrowing and swimming animal, the projecting swimming membrane of the fore foot being folded back against the palm, exposing the powerful claws when the creature wishes to dig. In its life habits the duck-bill is not unlike the muskrat, but the food differs, as it feeds upon various small water-animals, such as crustaceans, insects and their larvæ, snails and worms, which are dug out of the soft mud by the tender muzzle (Lydekker). *Ornithorhynchus*, while having a pouch for the protection of the newly hatched young, is not a member of the order Marsupialia but of the yet more primi-

tive Monotremata—the egg-laying mammals—which while strictly Notogæan in their existing distribution, are nevertheless not of the present Australian adaptive radiation, as that implies a common, *i. e.*, marsupial, ancestry, but are survivors of an earlier evolution.

Fossorial Notogæan animals are admirably represented by the marsupial "mole," *Notoryctes typhlops*, a recently discovered type, which bears a remarkably close resemblance in its molar teeth, external form, and mode of life to the South African golden moles (Chrysochloridæ) of which we have spoken. But they can not be related, for *Chrysochloris* is a placental insectivore and *Notoryctes* a marsupial. They therefore represent one of the most interesting cases of convergent evolution of which we have knowledge.

Thus it will be seen that the Australian adaptive radiation practically coincides with that of Arctogæa, almost every animal in the former assemblage having some approximate equivalent in the latter. The reverse, on the other hand, does not hold true, for the Arctogæan realm is relatively so vast and its range of habitat conditions so much greater, that its fauna is proportionately more extensive and varied.

The ancient fauna of Notogæa has but a dubious future, for the artificial introduction of several placental mammals has already made serious inroads into the integrity of the marsupial ranks, the dingo having driven the Tasmanian wolf from the Australian mainland while the rabbits and sheep, through their destruction of the food supply, have reduced the marsupial herbivorous population by cutting off their means of subsistence. It is quite probable that, with few exceptions, this ancient radiation is doomed to speedy extinction.

Successive Radiations in Time.—Osborn recognizes three successive radiations among mammals of which the first, however, that during the Mesozoic, was comparatively unimportant because of the terrestrial dominance of the dinosaurs and other reptiles. During this radiation the known mammals were all small, although differentiated into two or three phyla from the standpoint of their dentition and implied feeding habits. Thus some were insectivorous, some perhaps more distinctly carnivorous, and some herbivorous, possibly fruit- or nut-eating (seed-eating?).

Basal Eocene.—It was not until the great reptilian extinctions at the close of the Cretaceous that the mammals really had their

opportunity, at least in the known fossil-bearing regions, and with the vacating of the terrestrial realm by the huge cold-blooded brutes, the higher creation began its deployment in the known areas. Paleontologists soon find records of carnivorous forms (creodonts) of various sorts, swift cursorial ungulates (condylarths), and slow-moving, grotesquely armed types (amblypods). There were also sloth-like forms (tæniodonts) and probably ancestral marsupials. Of all of these so-called archaic mammals (see figures, Chapter XXXII), but few survived the Eocene; some were sooner or later rendered extinct through competition with invaders of the third or Tertiary radiation, others may have evolved into certain of the higher types, yet others, driven southward into Neogæa and Notogæa, may have formed the stock of part at least of their subsequent faunas when isolation closed the door upon later invaders. These archaic mammals, their adaptations and their defects will be discussed more at length in Chapter XXXII.

The *Tertiary* radiation was the great Arctogæan radiation of modernized mammals, so called because their descendants still exist; at all events no higher group has appeared, and the story of mammalian evolution in this world, owing to the present dominance of man, is virtually over. Whence the progenitors of the modernized mammals came we have no positive knowledge, but circumstantial evidence points to boreal Holarctica—the circumpolar lands of the northern hemisphere—as their pristine home. For in the Cretaceous and early Eocene indications point to a warm climate and abundant forestation in the north, ideal conditions for the well-being of the nodal type and its immediate derivatives. Increasing cold in the northland drove forests and their fauna south down the three great continental axes (see map, Fig. 246) so that we find creatures of much the same sort, such as the ancestral horses, appearing synchronously in the Old World and in the New. Early in the Eocene their deployment was well under way, the Oligocene saw certain lines already approaching racial death and others wondrously varied, while during the Miocene the culmination was reached and never before nor since was there so great a mammalian florescence. By the Pliocene they had begun to wane. The mammals of to-day, including man himself, are the remnant of this Tertiary radiation.

Tooth Radiation.—The mammals are, with few exceptions (Cetacea, ant-eaters, etc.), characterized by a heterodont (ἕτερος,

different, and ὀδούς, tooth) dentition, that is, the teeth, in contrast to those of most reptiles, for instance, are differentiated into several sorts with, as a rule, very distinct functions. Those in the front of the mouth, the incisors, are mainly prehensile, the canines grasping, tearing, or for defense or offense, the premolars sometimes shearing, or, like the molars, grinding teeth. The last mentioned molars and pre-molars show the greatest structural modification to meet their owner's requirements, the incisors and canines being more conservative, as their use shows less variation in the different orders. See Fig. 50.

Fig. 50.—Upper and lower teeth of the wolf, *Canis lupus*, showing the carnassial or flesh-cutting teeth, shaded (the fourth upper premolar and first lower molar). (After Matthew.)

The *insectivorous type*, those of the stem-form, are low-crowned, simple, with few cusps, generally sharp-pointed and suitable for crushing feeble prey. With the carnivores, the cheek teeth become high-crowned, trenchant, shearing structures, and the jaws have little or no lateral play. This reaches its highest specialization in the cats (see Chapter XXXIII), wherein the true grinding teeth are almost entirely wanting. In the dogs, with a less exclusive diet, more of the grinders are retained, although the shearing teeth are well developed, while in the bears, carnivores with a strong tendency toward an herbivorous diet (omnivorous), the cheek-teeth are broad-crowned, tuberculate grinding organs, and shearing teeth are wanting. Carrion-feeding forms have, as a rule, blunter teeth, while in fish-eating creatures like the seals the teeth have become secondarily simplified and are all prehensile. The toothed whales (Odontoceti) have lost their tooth differentiation and the teeth are practically all alike—simple, slightly recurved, grasping cones. The teeth are sometimes absent in the upper jaw (sperm whale, *Physeter*), and in the whalebone whales (Mystacoceti) they are entirely absent, except for functionless vestiges in the unborn young, and their place is taken by the curious baleen or

whalebone which hangs from the palate and by means of which small molluscs (pteropods) are strained out of the water to serve for food.

Herbivorous forms have the incisors fitted for seizing and cutting the vegetation. In the ruminants, however, they are absent in the upper jaw, the lower incisors biting against a horny pad. Canine teeth are of little importance to the herbivore unless they are used for defense (musk deer), or as in the swine for uprooting the vegetation upon which it feeds. The grinders vary amazingly in the pattern of the cusps and crests borne upon the crown but in general may be divided into short-crowned, brachyodont teeth fitted for succulent leaves and twigs; or long-crowned, hypsodont teeth whose great length and complex structure are adapted to meet the wear imposed by the harsh grasses and other vegetation which form the staple of a grazing animal. Perhaps the greatest degree of perfection has been reached by the modern horse (*Equus*, see Fig. 210) along one line of descent and the elephant, more especially the extinct Siberian mammoth (*Elephas primigenius*, compare Fig. 209) along another.

As we have seen, a carnivore like the bear may become adapted to an all-round diet and hence be *omnivorous*, but the term is best applied to a direct line of evolution from the insectivorous stock, such as the primates, and especially mankind. Here the incisors and canines show little distinction and the cheek teeth are very simple and primitive, with bicuspid premolars and molars with few (four or five) low cusps.

The *myrmecophagous type* represents the height of specialization, for in its extreme development the teeth have utterly disappeared, the jaws are reduced, the mouth is incapable of opening except at the extreme anterior end and has become tubular, with a highly extensile and prehensile tongue. This organ is provided with an adhesive substance and when thrust into an ant-hill and withdrawn brings away great numbers of the unfortunate insects, which are swallowed without mastication. As a special adaptation to such rather insurgent prey, the interior nostrils are carried far backward so as to be in direct communication with the windpipe to prevent any of the creatures from wandering the wrong way. An analogous adaptation is seen in the marsupials to avoid suffocation when the milk is forced into the mouth of the feeble young by the mother's muscles, and in the whales and again in the crocodiles, both of

which devour their prey under the water and would run the risk of strangulation were it not for this device.

Summary.—We have thus emphasized the wonderful plasticity of living beings, which, in their efforts to find food and safety, become adapted in the course of time to all possible conditions of life—earth, air, water, the most salubrious as well as the most forbidding wastes; and have shown that these adaptations are chiefly concerned with those parts most closely in contact with the environment—the feet for safety and the teeth for food. The soft parts are generally more conservative and while feet and teeth undergo their marvelous changes, internal organs, except such as are again directly concerned with diet or locomotion, may remain comparatively unaltered. We find that nature does repeat herself, but never exactly, nevertheless some remarkable convergences of unrelated animals are recorded. The final truth is that a highly adapted or specialized form becomes, as it were, stereotyped and incapable of radical change, and with altering conditions may succumb where a less specialized and therefore more plastic race, meeting the changed requirements, survives.

References

Bensley, B. A., Evolution of the Australian Marsupialia, Transactions of the Linnean Society, London, 1903, pp. 83–217.

Darwin, F., The Life and Letters of Charles Darwin, Vol. I, 1887.

Lydekker, R., A Handbook to the Marsupialia and Monotremata, 1894.

Osborn, H. F., The Law of Adaptive Radiation, American Naturalist, Vol. XXXVI, 1902, pp. 353–363.

Osborn, H. F., Evolution of Mammalian Molar Teeth, 1907.

Osborn, H. F., The Age of Mammals, 1910.

CHAPTER XIX

Cursorial and Fossorial Adaptation

CURSORIAL ADAPTATION

We have already discussed various means whereby creatures compete with each other for the two prime requisites of existence—food and safety. These took the form of coloration, of mimicry, of stealth, of parasitism, or of bodily prowess. Now we would speak of forms which live in the open, of the pursuer and the pursued, for while such creatures do not perhaps constitute a very large proportion of the animal kingdom, as do the parasites for instance, they are nevertheless of great importance, and the evolution of remotely related types has given rise to some remarkable instances of convergent evolution.

Speed adaptation has been developed in a very wonderful way in terrestrial (cursorial) types, in aquatic, and finally in aërial forms. Of these we will first discuss the terrestrial.

Vertebrates Showing Speed Adaptation.—The following is a list of vertebrates which show this adaptation for speed:

Class Reptilia. Reptiles

Order Squamata. Lizards and snakes.
Especially certain of the Agamidæ. *Chlamydosaurus*, the frilled lizard of Australia. Numerous others, especially desert-inhabiting forms.

Dinosaurs (see Chapters XXX and XXXI).
Order Saurischia. Carnivorous and amphibious dinosaurs.
Most of the carnivorous dinosaurs, especially the smaller, more agile Cœlurosauria: *Podokesaurus*, *Hallopus*, *Cœlurus*, *Compsognathus*, and of the Theropoda: *Ornithomimus* and *Ornitholestes*.
Order Ornithischia. Herbivorous beaked dinosaurs.
Nanosaurus and the Camptosauridæ.

Class Aves. Birds

Division Ratitæ. Flightless cursorial birds.
Especially emus, cassowaries, ostriches, and rheas, and probably the extinct Dinornithes, the moas of New Zealand.

Division Carinatæ. Flying birds.
Of these few are adapted for speed except perhaps the rails, one of which (*Aptornis*) is flightless.
Certain of the Limicolæ, plovers, oyster-catchers, etc., are also speedy for short distances.

Class Mammalia. Mammals

Order Marsupialia.
Dasyuridæ, especially *Thylacynus*, the dog-like Tasmanian "wolf."
Peramelidæ, the bandicoots.
Macropodidæ, the kangaroos.
Order Rodentia.
Leporidæ. Hares and rabbits.
Caviidæ. Cavies.
Dipodidæ. Jerboas.
Order Carnivora.
Canidæ. Dogs.
Felidæ. Cats. Especially *Cynælurus*, the hunting leopard.
Cohort Ungulata.
Order Perissodactyla.
Hyracodontidæ. Extinct cursorial rhinoceroses.
Equidæ. Horses, living and extinct (see Chapter XXXV).
Order Artiodactyla.
Protoceratidæ. Extinct.
Antilocapridæ. American prong-horn antelope, *Antilocapra*.
Cervidæ. Deer.
Bovidæ. Especially the African antelopes.
Giraffidæ. Giraffe and okapi.
Tylopoda. Camels (see Chapter XXXVI).
Order Litopterna. South American ungulates.
Especially the Proterotheriidæ, the extinct "pseudo-horses."

Bodily Contour.—All speedy animals, whether terrestrial, aquatic, or aërial, have the body moulded externally in such a way as to offer the least resistance to the medium through which they pass. Owing to the greater resistance of water, this is especially true of the aquatic, nevertheless a speedy cursorial type also shows it, though not always as well when at rest as it does when in action. A race-horse with head and neck extended, ears thrown back, and every tense muscle of its wonderful body working with machine-like precision, shows the beautiful contour of a perfectly adapted mechanism. The body spindle-shape, the lines extended into the neck and head without a break in their even curves—all are

calculated for swift passage through the air with a minimum of resistance.

Mechanism

Loss of General Utility.—The propelling organs in cursorial forms are the limbs exclusively, so that, aside from the resistance-lessening contour, this adaptation concerns itself chiefly with their modification, of which the first is the loss of general utility. This is especially true of the hind limbs, first because they are the more efficient drivers and therefore, especially in forms whose adaptation has not gone very far, they are apt to be somewhat in advance of the fore limbs in the degree of their evolution. For this several reasons may be assigned: (1) The extended hands pull the body forward in running; (2) the fore part of the body is usually heavier than the hind part and requires larger limbs to support and propel it; (3) running is a sort of leaping on all fours, and the hands are larger and wider to take the impact when the animal falls forward; finally (4) the fore limbs, being nearer the mouth and hence perhaps somewhat concerned in food-getting, are the last to lose their general utility. Two notable instances of this accelerated evolution of the hind limbs over the fore are the early four-toed horses of the Eocene (Hyracotherium, see Chapter XXXV) in which, while the hand still retains its four digits, the foot has but three. It is not until Oligocene time that the additional finger is lost and the evolution of both limbs becomes parallel. In another Oligocene form, *Protoceras*, a curious artiodactyl with remarkable excrescences upon the skull and dagger-like canine teeth, the hand is four-toed while the foot has but two.

Change in Foot Posture.—The primitive terrestrial foot is plantigrade (Lat. *planta*, sole, and *gradi*, to walk) which means that the entire palm or sole rests on the ground, neither wrist nor ankle being raised. Almost the first step in speed adaptation is the lengthening of the limb and this may be accomplished without the actual elongation of a bone, merely by rising upon the toes. While the bear, raccoon, and the primates such as the baboons and man are plantigrade, probably secondarily so, a large proportion of modernized mammals have become digitigrade (Lat. *digitus*, finger, toe), walking or running upon the digits themselves, with the bones of the wrist (carpal) and ankle (tarsal), the upper ends of the palm (metacarpal) and the sole bones (metatarsal) clear of

the ground. Some of the speediest of animals—dinosaurs, birds, dogs—all mammals in fact but the ungulates, have merely perfected the digitigrade gait, developing special sole-pads for the absorption of the shock of impact, and have never gone beyond it. The ungulates or hoofed animals, on the other hand, walk on the modified nail or hoof (unguligrade, Lat. *ungula*, hoof), the distal toe-bones (unguals) being depressed or flattened and not, with rare exceptions, compressed or claw-like. The hoof has reached the highest degree of perfection in the horses; in other related but non-cursorial types like the rhinoceros the hoofs bear little of the weight, as a broad cushion-like pad serves instead (Fig. 52).

Ungulate animals show all gradations from the semiplantigrade condition of the slower forms to the high, stilted hoofs of certain of the African antelope, notably the klipspringer (*Oreotragus saltator*). A truly unguligrade condition has never been attained among reptiles, although certain beaked dinosaurs had depressed instead of claw-like unguals. *Triceratops* and *Stegosaurus* were certainly far from speedy; *Trachodon*, on the other hand, which also bore this type of ungual, was bipedal

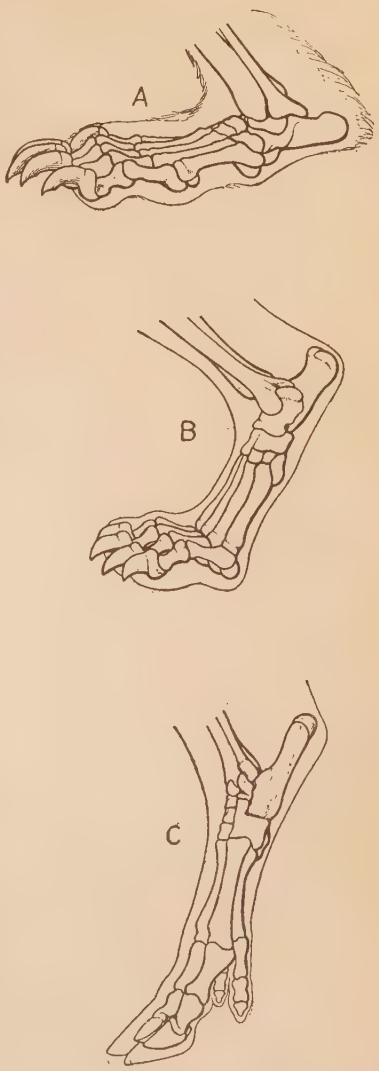

FIG. 51.—Foot postures. A, plantigrade, bear; B, digitigrade, hyæna; C, unguligrade, pig. (After Pander and D'Alton.)

and doubtless possessed a fair measure of speed when well under way, though little celerity of movement is indicated.

Certain ungulates like the camels have become secondarily digitigrade, the foot having retrogressed as an adaptation to the yielding desert sands (see page 627). This is not accompanied, however, by any material loss of speed, as the camels are among the most remarkable travelers of all terrestrial forms.

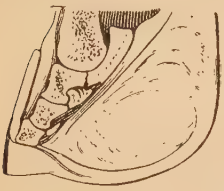

FIG. 52.—Rhinoceros foot, sectioned to show the supporting pad. (After Osborn.)

Loss of Digits.—Plantigrade animals are generally five-toed; there are of course exceptions, but the elevation of the heel or wrist generally carries with it digital reduction, digitigrade animals becoming four-toed, unguligrade four-, three-, two-, or even one-toed (see page 605), two toes in the artiodactyls and one in the perissodactyls being the irreducible minimum.

The frilled lizard of Australia, *Chlamydosaurus*, is five-toed but the lateral toes are shorter than the median ones, which is almost universally true except in aquatic types such as the seal and otter. Hence when *Chlamydosaurus* runs on its hind feet, as it does when startled, the outer and inner toes are raised off the ground and the animal makes a three-toed track. If this were the habitual gait of the creature, the lateral digits would be rendered practically useless and would follow the course of all useless organs and become reduced, whatever the philosophical explanation of the means whereby this is accomplished.

Environment as well as speed adaptation has its influence in determining digital reduction, for it will be accelerated if the ground is hard, as in the prairie-evolved horse with but one remaining digit, or the pronghorn antelope of similar environment with two. On the other hand, the Miocene forest horse, *Hypohippus*, retained the lateral toes as functional organs just as the reindeer and caribou (*Rangifer*) have to-day, as an adaptation to a yielding footing, while contemporary relatives had in each instance evolved much farther along the line of digital reduction.

Concurrent with the loss of digits, especially if the foot be lengthening after the manner to be described below, comes a compacting of the bones of the palm and sole (metapodials) and often this is carried so far as to give rise to actual fusion of these elements into a "cannon-bone." The dinosaurs, with one doubtful exception,

never attained an actual fusion, although in many respects, especially in *Ornithomimus* of the Cretaceous, the foot is very bird-like. The birds, on the other hand, always show a fusion of the metatarsals. Among mammals the carnivores do not form a cannon-bone nor does the marsupial wolf; but all of the speed-adapted ungulates do. Ancient ungulates, however, had the metatarsals separate, and we can often witness the fusion in fossil series (camels, etc.) when the proper degree of speed adaptation has been reached. Among rodents, the jerboa (see Fig. 55), a three-toed bipedal form, has a foot and metatarsus so wonderfully bird-like that one almost has to count the phalanges of the digits to be sure he has a mammal before him.

Reduction of Fibula and Ulna.—The fore arm and shin, that is, the second segment from the body, have each typically two bones: in the arm, the radius and ulna, and in the leg, the tibia and fibula. These are both developed in slow-moving forms or where the fore limb still has considerable general utility, especially if the rotation of the hand on the arm is retained. On the other hand, cursorial forms, especially if the limbs are exclusively locomotor, tend to lose the ulna of the arm, the proximal end only being present in extreme cases to form the elbow joint. They also lose the fibula of the leg, which may be reduced to the merest vestige.

Loss of Universal Movement.—The entire motion of the limbs becomes pendulum-like, that is, restricted to movement in but one plane, the exception being at the hip and shoulder, where universal movement is still retained through the development of a ball-and-socket articulation. The necessity for this is apparent, first to avoid interference between fore and hind feet when running, since a dog, for instance, at top speed brings his hind feet well in advance and outside of the fore. A second need is that of lying down and rising again, which would be practically impossible were the

FIG. 53.—Hind limb of horse, *Equus caballus*, to show pulley-like joints for the restriction of movement to one plane. (Modified from Osborn.)

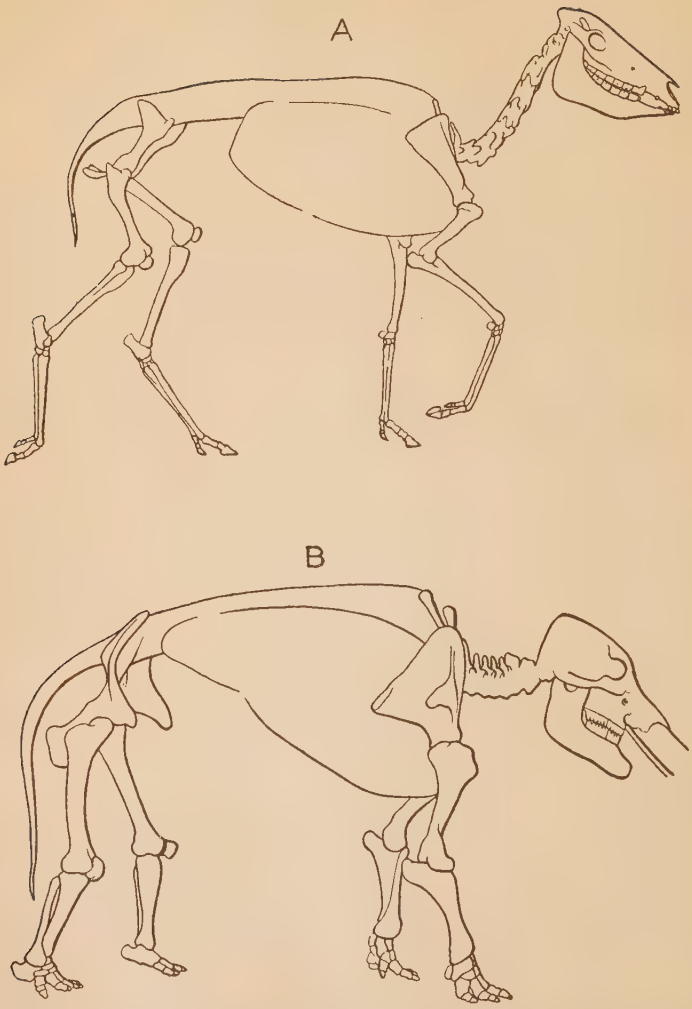

FIG. 54. –A, three-toed horse, *Hipparion* (*Neohipparion*), showing cursorial adaptation for run or gallop; B, mastodon, *M. americanus*, showing graviportal adaptation for walk or amble. (After W. K. Gregory.)

movement at hip and shoulder restricted to the fore-and-aft plane. With the other articulations, those of ankle and wrist, knee and elbow, and between the digits, the tendency is toward rigid limitation of movement in unguligrade, less so in digitigrade forms. This is accomplished by the development of tongue and groove joints such as were discussed under kinetogenesis (Chapter XII). These are very perfectly shown in the hind limb of a modern horse, as well as at the elbow joint (Fig. 53), forming in each instance an articulation permitting movement through a wide arc in one plane of space and none whatever in any other. These joints, while they may be broken, can not be dislocated.

The limbs are compound levers, for not only is there motion of the limb as a whole but also between its component parts. The lengths of each of the several segments bear definite relations to the speeds developed and also to the loads they have to carry. Those forms which, like the elephant, are mighty of frame, have a type of limb which is in marked contrast to that of a horse. To the former type has been applied the term graviportal (*i. e.*, weight-carrying), to the latter cursorial, although both are adapted to increase their owner's traveling powers. In the graviportal type such as the mastodon, the foot is short and the thigh and shin relatively long, whereas in a cursorial form the foot elongates and the thigh is conservative (see Fig. 54). This may be shown by a comparison of ratios between the middle metatarsal and the femur, thus:

$$\text{Ratio} : \frac{\text{Length of metatarsal III}}{\text{Length of femur}}$$

Graviportal		Subcursorial		Cursorial	
Uintatherium	.10	Eohippus	.50	Equus	.78
Mastodon	.11	Tragulus	.56	Antelope	1.00
Elephas	.13	Mesohippus	.57	Odocoileus [1]	1.00

[1] Virginia deer.

Lengthening of Limbs.—The lengthening of the limbs in cursorial types is usually thus accomplished by a growth of the distal segments only, the foot and shin and hand and fore arm increasing, but rarely the thigh or upper arm. This increase is therefore both

actual and relative. This is well shown in comparing the limb of a horse with that of a man (Pl. IV), for while the human thigh may actually exceed the length of that of the horse, the horse's foot, which is measured from the end of the hoof to the hock, the equivalent of the human heel, may be two and a half times that of the man.

This lengthening of the distal segments, which is for the purpose of increasing the length of stride, would be of little avail were the muscles not concentrated at the proximal end of the limb, their power being transmitted by long slender tendons to the lower leg and foot. One effect of this may be best understood by comparing the limb with a pendulum. The length of the pendulum determines the length of swing, but the position of its center of gravity controls its speed or rate of beat. To accelerate the beat, therefore, the bob is moved upward, to retard it, it is moved downward, the arc of pendular motion remaining constant. This concentration of the muscles at the proximal end of the limbs has the same effect as raising the pendulum bob, and by this device—long slender limb and high but powerful muscles—the maximum length of stride and speed of movement are obtained. While this may well be an important reason for the concentration of muscle, the parallel with the pendulum is not exact, for the opposing muscles not only serve to initiate the swing but also to damp it. Perhaps the chief reason, therefore, is that by raising the insertion points of the thigh-muscles focussing around the knee, the *angles of insertion* of many muscles are increased and this gives higher propulsive components, *across* the shaft of the femur; at the same time the muscles are shortened and made thicker, which increases their power and speed of contraction. It can readily be seen that a limit may be reached beyond which bone will not stand the strain to which it would be subjected, although bone is a wonderfully efficient material. Hence one would expect to find the greatest speed developed on the part of creatures of small to moderate size—the antelope of Africa or horses like the wild ass of Persia (*Equus onager*) the speed of which has been mentioned (page 285) and which reaches a stature of but 11½ hands. The modern race-horse is relatively small compared with some other breeds, and the limit of weight, size, and speed consistent with safety seems to have been approximately reached.

Ratios.—Lengthening of limbs also implies, at any rate in a

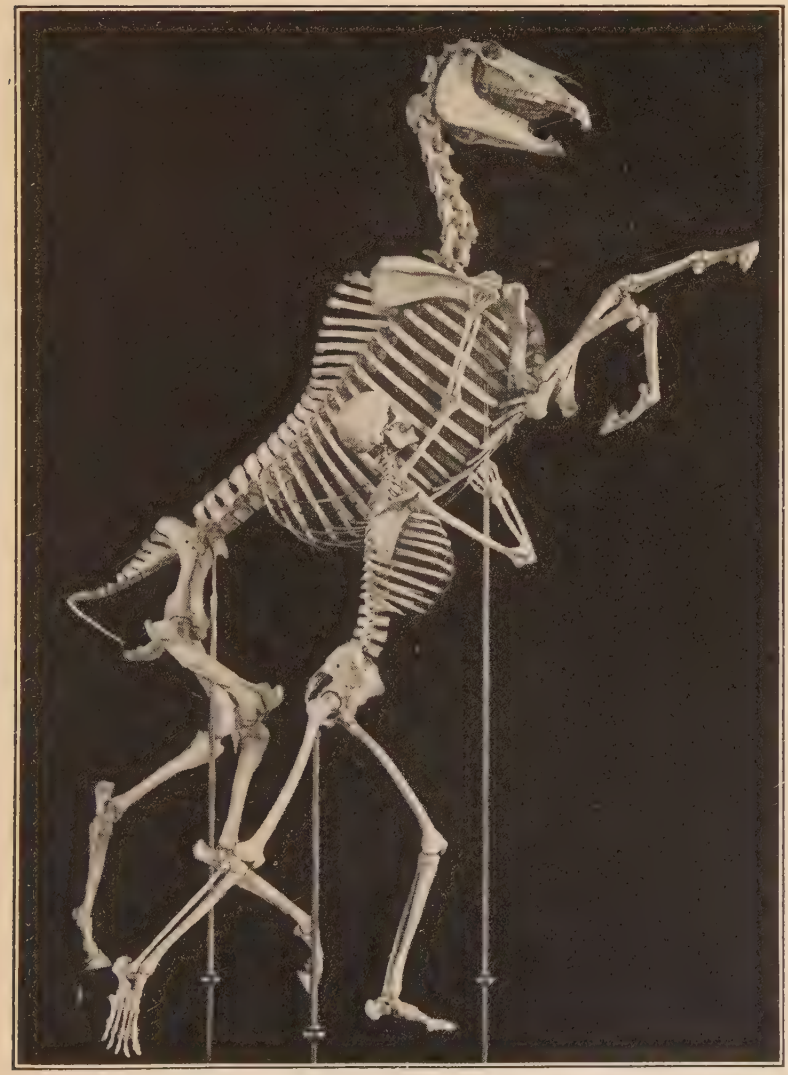

PLATE IV.—Skeletons of man, *Homo sapiens*, and rearing horse, *Equus caballus*, to show correspondence of bones, also loss of bones, digits, etc., in the horse. (From mount in the American Museum of Natural History. Courtesy of President Henry Fairfield Osborn.)

quadruped, the concurrent lengthening of neck and skull in order that the animal may readily reach the ground for food and drink. Hence the various parts of an animal's frame bear definite ratios to one another and this may also extend to individual bone proportions, a definite "speed index" being recognizable. This makes it possible through the law of correlation to gain some insight into the habits of extinct and little-known forms through the study of comparatively fragmentary remains.

Bipedality

A two-footed mode of progression as an adaptation to speed has been repeatedly evolved among vertebrates, as follows:

Reptiles.
  Lizards, several occasionally bipedal.
  Dinosaurs, two evolutions.[1]
Birds.
  One evolution.
Mammals.
  Marsupials, one evolution.
  Rodents, three evolutions.[2]
In all, eight or more times.

The erect posture of man was probably not originally a speed adaptation, nevertheless speed has always been a vital factor in human evolution, in all offensive and defensive operations. The human foot, which was originally a climbing structure, has been readapted for bipedal walking and running. The long thigh and shin of modernized man increase the stride materially in contrast to those of the gorilla and chimpanzee. The Neanderthal man (see Chapter XXXVIII) had short stocky limbs as compared with the existing species, but doubtless could outrun any of the anthropoid apes.

Reduction of Fore Limbs.—In bipedal creatures the hind limbs form the exclusive means of *rapid* propulsion, hence all of the cursorial adaptations which have been mentioned apply solely to them. The fore limbs, on the other hand, retain their generalized character, as their sole use is for resting (kangaroo, herbivorous dinosaur)

[1] Assuming that the so-called dinosaurs are diphyletic (see Chapter XXX): Ornithischia, Saurischia.

[2] Heteromyidæ, Dipodidæ, Muridæ.

or for slow locomotion while feeding. They often serve as very efficient organs of prehension. Because of the marked division of labor between the limbs, disparity of size soon arises and, as cursorial adaptation is perfected, the fore limbs grow proportionately smaller and smaller until at length, as in the ultimate carnivorous dinosaurs (see Chapter XXX, Fig. 154), they become so absurdly reduced that it is difficult to conjecture their use.

Counterpoise.—Some sort of counterpoise is always necessary in a semi-erect biped and the tail usually assumes this function. In the kangaroo and in the dinosaurs it is a powerful organ and serves as a prop, like a third limb, when the creature rests without coming down on all fours. The tail may be comparatively short and heavy in larger forms or extremely long and slender in more lightly built creatures, on the principle that an ounce at the end of a sixteen-inch lever is as effective as a pound on one but an inch in length. Many dinosaurs and bipedal lizards have a long, attenuated tail; this is especially true of the dinosaur *Podokesaurus* (Fig. 152), a Triassic form from the Connecticut valley, and of the Australian frilled lizard *Chlamydosaurus*. Among mammals the kangaroos have a relatively short, heavy tail, the jerboa on the other hand has a very slender one terminating in a tuft of hair, which through its resistance to the air adds effect to the counterpoise.

No existing birds have a long tail, that is, as regards the actual tail itself, although the feathers may be long. These as in the case of the pheasants may subserve a balancing function. The true cursorial birds, Ratitæ, are practically tailless, but maintain their balance with ease, the head and neck sufficing. The ostrich raises its wings as an aid in running, but with the practically wingless cassowary the head and neck alone must serve.

Shortening of Neck.—In bipedal mammals there is a tendency toward reduction in the length of the neck, especially in the rodents such as the jerboa (Fig. 55), in which cursorial adaptation is extreme and there is a remarkable cervical reduction associated with the shortened skull. There is of course no diminution in the number of neck vertebræ, for the number, seven, is with two or three exceptions (sloths and manatee) constant among mammals; but the vertebræ themselves are shortened and tend to coalesce into a rigid mass of bone. Thus in the rodent *Pedetes* cervicals 2 and 3 are so closely articulated as to eliminate motion, in *Perodipus*

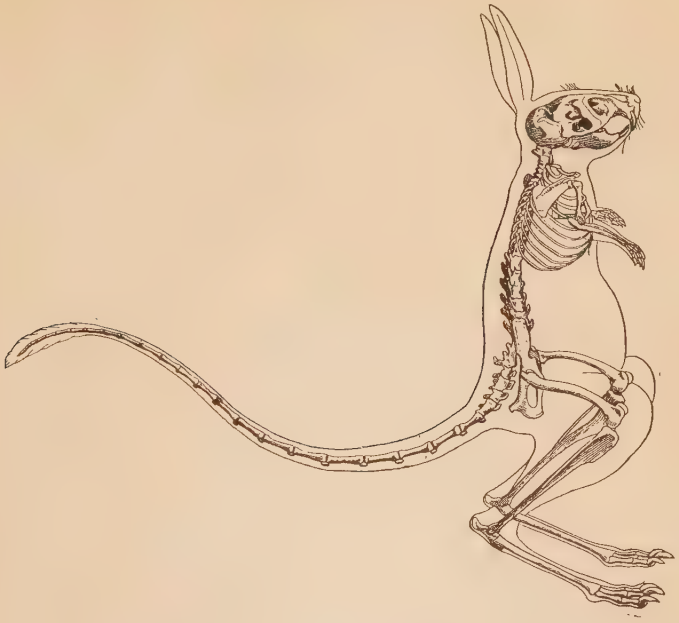

FIG. 55.—Skeleton of jerboa. (After Pander and D'Alton.)

the axis (2d cervical) and next two vertebræ are fused, while in *Dipus* (jerboa) all of the cervicals except the atlas (1st cervical) are coössified as in the whales. As we shall see, the shortening of the neck may be also an aquatic adaptation, as it occurs in the whales and sirenians (sea-cows).

Mental Precocity

Animals which depend upon speed for safety, as the ungulates or the whales, can not have helpless young. Such must either be brought forth in some secluded den or carried about by the mother. Carnivores and rodents have very feeble young, but they are kept hidden until able to shift for themselves. The kangaroo, on the other hand, must carry her offspring with her and this undoubtedly proves a very heavy handicap to the race when competition with higher forms prevails, for the destruction of the mother means that of the young as well. With all other forms which depend upon

speed for safety, the young animal must be able to keep up with the herd almost at once. Hence there is no period of helpless infancy, but the new-born deer or horse or camel, with its grotesquely long limbs, has the relative mental alertness of a very much older dog or rat, although the ultimate mental attainments of the ungulate may not be so great.

Significance of Cursorial Adaptation

Not only does speed adaptation give rise to some of nature's most beautiful and perfect machines, but it seems to have a much deeper meaning which has been summarized by Broom. He is speaking of Permian reptiles:

"The African, or more preferably the South Atlantic type, is chiefly remarkable for the great development of the limbs. . . . What may have been the cause we can not at present tell, but it was a most fortunate thing for the world. It was the lengthened limb that gave the start to the mammals. When the Therapsidan [mammal-like reptile] took to walking with its feet underneath and the body off the ground it first became possible for it to become a warm-blooded animal. All the characters that distinguish a mammal from a reptile are the result of increased activity—the soft flexible skin with hair, the more freely movable jaws, the perfect four-chambered heart, and the warm blood. It is further singularly interesting to note that the only other warm-blooded animals, the birds, arose in a similar fashion from a different reptilian group. A primitive sort of dinosaur took to walking on its hind legs, and the greatly increased activity possible resulted in the development of birds. Birds were reptiles that became active on their hind legs, mammals are reptiles that acquired activity through the development of all four."

Back of all this lay the impelling natural cause. The earliest known mammals are late Triassic, the first recorded bird Middle Jurassic; the inference that both stocks arose in Permian time is justifiable from the degree of evolution which each class had attained by the time the actual record of their existence begins. Schuchert tells us that early in the Permian the climate of the lands seems everywhere to have been arid or semiarid and that this condition lasted into Jurassic time. One characteristic of desert animals of to-day—the lizards, birds, gazelle, Persian ass—is *speed,*

for the creature must fare widely for food and drink if he would fare well. Again Schuchert tells us that the Permian was a time of extensive glaciation with a severity of climate, especially in the southern land masses, as great as if not greater than the polar one of Quaternary time, although, like the latter, the Permian glacial period had warmer interglacial intervals as well. The incentive for speed already given, rendering the development of warm blood possible, the devastating cold would soon place a premium upon such as did develop it and eliminate those which did not. From this fortunate relation of cause and effect arose on the one hand the primal mammal, making human evolution possible, and on the other hand the ancestral bird.

FOSSORIAL ADAPTATION

Classification

Bionomic.—Fossorial types may be classified bionomically in a manner which denotes the degree of their adaptation to subterranean life. Thus there are, first, those whose habitation is above ground but which dig for their food. There are several such, like the swine and the elephant, but aside from the mere digging mechanism—snout, tusks, etc.—there is but little fossorial adaptation to be noted. Nevertheless, such as it is, it may have a far-reaching secondary effect upon correlated organs. Thus the entire modification of the skull, jaws, and trunk, besides the tusks, of the elephant—structures which sum up almost all of the recorded evolutionary change of the most remarkable of beasts—are either directly or indirectly the result of fossorial habit (see Chapter XXXIV).

Secondarily, there are those creatures which dig for retreat and which show still greater modification, especially in the body and limbs; but those whose food is above ground are not so profoundly modified along the line of degeneracy as those whose food also is found below. The latter, the wholly fossorial, exhibit the extreme of adaptation which is to be discussed.

Zoölogic.—Zoölogically, the partially and wholly fossorial animals are the lowly, more primitive and defenseless or unambitious members of their respective phyla. They include representatives of every great vertebrate class except the fishes, but the appended approximate summary is based almost entirely upon existing forms.

Class Amphibia

Cæcilians.

Class Reptilia

Sphenodon
Uromastix.
Legless lizards.
Desert snakes.

Class Aves

Burrowing owl.
"Starlet" sp., of Mingan Islands.
Cliff swallow.

Class Mammalia

(All wholly fossorial mammals are primitive, small, plantigrade, pentadactyl, with moderate to large claws, and relatively defenseless.)
Order Monotremata. Entire order.
Order Marsupialia.
- Wombat (*Phascolomys*).
- Dasyure (*Dasyurus*).
- Kangaroo-rat (*Bettongia*).
- Pig-footed bandicoot (*Chœropus*).
- Marsupial mole (*Notoryctes*).

Order Edentata.
- Armadillos.
- Aardvark (*Orycteropus*).

Order Insectivora.
- Common moles (*Talpa*, *Condylura*).
- Golden mole (*Chrysochloris*).
- Shrew-mole (*Scalopus*).
- Water-shrew (*Crossopus*).
- Desman (*Mygale*).
- Hedgehog (*Erinaceus*).
- *Oryzoryctes*.

Order Rodentia.
- Hares (*Lepus*).
- Ground-squirrels (*Spermophilus*).
- Prairie-dog (*Cynomys*).
- Woodchuck (*Arctomys*).
- Pocket-gopher (Geomyidæ).
- Mole-rats and bamboo-rat (Spalacidæ).
- Octodontidæ.
- Paca (*Cœlogenys*).

Viscacha (*Lagostomus*).
Bathyergidæ.
Siphneinæ.
Order Carnivora (retreat only).
Otter (*Lutra*).
Ratel (*Mellivora*).
Javanese skunk (*Mydaus*).
American badger (*Taxidea*).
Cohort Ungulata.
Few dig for food: swine, elephants, mastodons.

Modifications

Body Contour.—The density of the medium through which the burrowing form must penetrate necessitates a spindle or fusiform

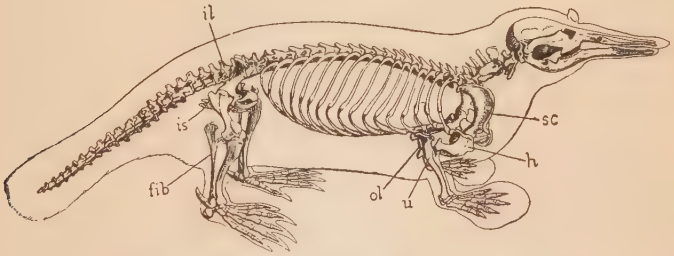

FIG. 56.—Skeleton of platypus, *Ornithorhynchus: fib,* fibula; *h,* humerus; *il,* ilium; *is,* ischium; *ol,* olecranon; *sc,* scapula; *u,* ulna. (After Pander and D'Alton.)

shape, not perhaps so beautifully modelled as in swift aquatic types, but such as will nevertheless offer but little resistance to subterranean passage. The greatest diameter in fossorial forms lies near the shoulder, due in part no doubt to the necessary strengthening of the shoulder girdle. This is true of the mole; in other forms, such as the duck-bill and echidna, the breadth of the stout body brings the greatest diameter further back, but in neither of the latter instances is the fossorial adaptation so extreme as in the former. Legless forms, snakes, lizards, and cæcilians, have a cylindrical body. (See Fig. 56.)

Forward of the shoulder the head tapers rapidly so that the contained skull is subconical and lacks the widely expanded zygomatic or cheek arches of many surface types. This last feature, however,

is correlated also with the feeble jaw musculature, as almost all wholly fossorial types subsist upon feeble prey such as insects and worms, which require little strength of jaw or tooth.

Tail.—The tail, even in semi-fossorial animals, is usually short, for not only would a long tail seriously incommode a subterranean creature, but its chief use in the mammal seems to be in connection with a cursorial habit, hence there is manifestly little need of its development in forms in which no premium whatever is placed upon speed. Thus in the hedgehog, ratel, and woodchuck the tail is short, while in the wombat and the several moles it is vestigial. The tail of subterranean forms has its uses, however, for it is said to serve as a valuable tactile organ.

Eyes and Ears.—In truly fossorial types the eyes, through disuse, tend to become vestigial. They would also be a source of injury in burrowing forms were they well developed. Two factors determine in general the degree of visual reduction, the duration and completeness of subterranean life. Thus "in the pocket-gophers (Geomyidæ) and Bathyergidæ the eyes are small; in [the mole-rat] *Spalax typhlus* they are mere black specks among the muscles (although retaining a relatively complete structure); in the marsupial mole (*Notoryctes typhlops*) they are imperfectly developed and functionless; in *Talpa* they are vestigial; in the Cape golden mole (*Chrysochloris*) the eyes are covered with skin" (Shimer).

The external ears also tend to disappear as in aquatic types, for not only is their position such that they would be a decided obstruction to burrowing, but they would tend to gather the soil within the ear and thus obstruct rather than aid in the collecting of sound waves, and further, their true function, just mentioned, can only be effectively rendered in the air. Hence in the Geomyidæ and the otter, which is also aquatic, the external ears are small, in the ratel (*Mellivora*) they are very minute, in the Bathyergidæ (Cape mole-rat, etc.) they are reduced to a slight fringe of skin around the aural aperture, while in the wholly fossorial moles all three sorts are bereft of ears entirely, which is equally true of the Monotremata. The last mentioned group, however, are so very primitive that they may never have had them.

Digging Mechanism.—The *snout* forms an important organ for digging in the swine and in the hog-nosed snake (*Heterodon*), in each of which the organ is truncated and upturned at the tip. In the swine and in the mole *Talpa* there is a prenasal bone developed

at the tip of the cartilage of the nose. This bone doubtless serves the same purpose in each instance, that of reinforcing the snout as an aid in digging.

The *incisor teeth* particularly, and sometimes the canines (swine) form very adequate fossorial organs. If the incisors, they are apt to be procumbent or forwardly directed as in the pocket-gophers and thus protrude in such a way as to add to their effectiveness. The tusks of the elephants, as has been mentioned, and the procumbent lower tusks of the primitive four-tusked mastodons in particular, were very effective digging instruments if one may judge from the manifest wear to which they have been subjected.

Cheek pouches for the carrying out of earth have given to the Geomyidæ their vernacular name of pocket-gophers. These pouches are found in many different mammals but their function is generally that of the transportation or temporary storage of food. Their use in the removal of earth from the burrow, especially when the teeth form the principal digging mechanism, is very readily understood.

The *fore limbs* are by far the most important fossorial organs of all, hence their development and modifications have reached an extreme. All of the limbs are very short and stout in wholly fossorial forms, for not only is the speed which length of limb implies unnecessary, but long limbs would be a positive detriment in a form working in such close quarters as the average burrow. Length would also increase the mechanical disadvantage which always accompanies a lever whose weight arm is long in proportion to the power arm. In some semi-fossorial types, on the other hand, such as the hares and the pig-footed bandicoot, there is need of speed sufficient to offset the advantages afforded by short limbs in their partial subterranean life.

The hand particularly is broad and stout, with long claws, and it differs materially from the foot, as the two members have undergone divergent specialization, the hand loosening the earth while the foot not only throws it further backward but also serves to drive the creature ahead and resists the occasional backward thrust received from the hands. In the common mole, *Condylura*, the hand is as broad as the entire body, so that a single sweep of this very efficient organ will clear a space wide enough for entrance, hence the digging is very rapidly accomplished. This broadening of the hand in the mole and in the echidna is effected not only by

having all of the original five fingers fully developed, but by the further addition of a bone (*os falciforme*) which increases the breadth of the palm materially (see Fig. 57). In the golden mole (*Chrysochloris*, Fig. 57,B) there are but four fingers, of which the two middle ones are greatly enlarged and bear powerful claws, so that while the hand is not broadened it is still very effective.

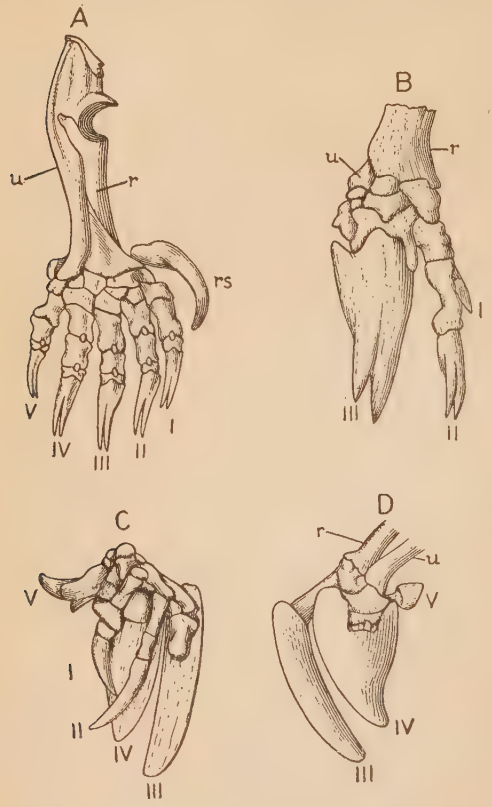

FIG. 57.—Hands of moles. A, common mole, *Talpa europæa*, after Beddard; B, golden mole, *Chrysochloris*, after Pander and D'Alton, from Abel; C, palmar aspect, and D, dorsal aspect of marsupial mole, *Notoryctes*, after Carlsson, from Abel. I–V, digits; *r*, radius; *rs*, radial sesamoid (os falciforme); *u*, ulna.

The bones of the fore limb are always very strong, with very prominent tuberosities for muscular attachment. This is especially true of the ridges at the proximal end of the humerus, which serve for the insertion of the powerful shoulder muscle, and those which aid in rotating the hand. The olecranon process, which is the extension of the ulna beyond the elbow-joint, is notably large in fossorial forms, as it is the insertion of the powerful triceps muscle which serves to straighten the arm, hence the greater the olecranon the more effective the leverage (see Fig. 58). One peculiarity of wholly fossorial forms lies in the narrow shoulders, for the fore limbs must not dig too broad a burrow and yet must be

sufficiently developed to have adequate leverage. As a consequence the shoulder sockets must be as near each other as possible, and this is effected in one of two ways: generally by a shifting forward upon the neck of the entire shoulder girdle as in the monotremes and northern moles (Fig. 58); or, as in the golden mole (*Chrysochloris*, Fig. 57,B), by a hollowing out of the walls of the chest, the ribs and sternum (breast-bone) being convex inward instead of outward. The shifting forward of the shoulder in the true mole is accomplished through the elongation of the first sternal

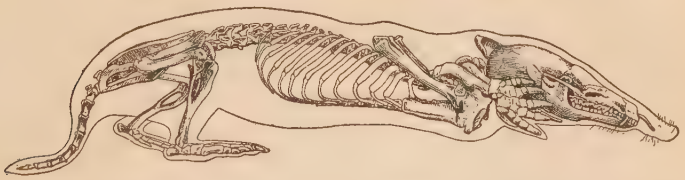

FIG. 58.—Skeleton of common mole, *Talpa europæa*. (After Pander and D'Alton.)

segment (*manubrium sterni*), carrying with it the remarkably short clavicles or collar-bones. A powerful shoulder is essential to resist the great muscular strain, hence in digging types, as in those which climb and fly, the clavicles are retained and are fully developed. In the monotremes, not only are the clavicles present, but they are reinforced by a large T-shaped episternum and a pair of powerful coracoids which extend from the shoulder socket to the presternum (see Fig. 56). In no other mammals do these latter reptilian elements reach the breast-bone, but they are generally represented by vestigial processes. Emphasis has been laid upon the retention of many primitive features by the monotremes and much of this may be due, as in the present instance, to their fossorial mode of life. It is sometimes difficult, however, clearly to distinguish cause and effect.

The divergence of function which has been emphasized between fore and *hind limb* has resulted in a decided difference in their relative power. In the hind limb the femur is by no means as robust as the humerus, nor are its tuberosities for muscular attachment so excessively developed as in the latter bone. Greater strength is given to the lower leg by a partial fusion of the tibia and fibula, and the calcaneum or heel bone is very prominent, as the increased leverage thus gained aids very largely in pushing the

animal forward by extending the foot more powerfully. In the mole *Talpa* there is a large sesamoid bone at the side of the tibia corresponding to the *os falciforme* of the hand, but otherwise the foot exhibits none of the great modification which the hand has undergone. In the hind limb of the monotremes there is an unusual extension of the proximal end of the fibula beyond the articulation at the knee comparable to the olecranon process at the elbow and doubtless subserving the same mechanical need (see Fig. 56).

As the stress is largely transmitted from the hind limbs forward in the direction of the axis of the body in subterranean creatures instead of vertically in opposition to gravity as in most terrestrial forms, the *ilium* and *ischium* have become elongated in the fore-and-aft direction and lie parallel to the vertebral column instead of forming an angle therewith as usual. The ilium is also fused usually throughout its entire length with the sacrum, which in some forms, notably the armadillos, consists of a large number of coössified vertebræ.

In addition to the firm fusion of the sacral *vertebræ*, those of the loin and neck also tend to coössify to give greater strength and firmness in pushing the animal through the earth. It is also possible that the peculiar intercentral ossicles between the lower portions of the lumbar vertebræ of the mole *Talpa* and the hedgehogs (Erinaceidæ) may be of use in strengthening the vertebral column. Such structures are comparatively common among reptiles, but are extremely rare among mammals except in the tail. The neck vertebræ vary, for in the wombat (*Phascolomys*) and the armadillos the cervicals are wide and depressed, and in the latter several of them are commonly fused together or anchylosed as in the whales. In the mole the fourth, fifth, and sixth cervicals are much elongated and overlap each other. This region of the neck is that covered by the forward-shifted shoulder girdle, which undoubtedly accounts for this modification. The transverse processes of the lumbar vertebræ and the muscles which are attached to them exhibit comparatively little development, as the strains transmitted are largely longitudinal with little or no lateral movement.

Hibernation.—Winter sleep is a necessity on the part of subterranean animals living beyond the limits of the tropics, because of the absence of green vegetation which forms either directly, or indirectly by supporting insects and worms, the mainstay of their

diet. Digging through frozen soil would be so insuperable a task that it is also prohibitive of active underground life. An exception to this rule would be the lemming (*Myodes lemmus*) whose "food is entirely vegetable, especially grass-roots and stalks, shoots of the dwarf birch, reindeer-lichens, and mosses, in search of which they form, in winter, long galleries through the turf or under the snow" (Flower and Lydekker).

References

Cursorial

Beddard, F. E., Mammalia, Cambridge Natural History, Vol. X, 1902.

Broom, R., A Comparison of the Permian Reptiles of North America with those of South Africa, Bulletin of the American Museum of Natural History, Vol. XXVIII, 1910, pp. 197–234.

Gregory, W. K., Notes on the Principles of Quadrupedal Locomotion and on the Mechanism of the Limbs in Hoofed Animals, Annals of the New York Academy of Sciences, Vol. XXII, 1912, pp. 267–294.

Lull, R. S., Cursorial Adaptations, American Naturalist, Vol. XXXVIII, 1904, pp. 1–11.

Schuchert, C., Text-book of Geology, Part II, Historical Geology, 1915.

Fossorial

Beddard, F. E., Mammalia, Cambridge Natural History, Vol. X, 1902.

Flower, W. H., and Lydekker, R., An Introduction to the Study of Mammals, Living and Extinct, 1891.

Shimer, H. W., Fossorial Adaptations, American Naturalist, Vol. XXXVII, 1903, pp. 819–825.

CHAPTER XX

AQUATIC ADAPTATION

Primarily Aquatic Vertebrates

By primarily adaptive forms we mean the fishes, which have never had a terrestrial ancestry, but have evolved from more primitive aquatic progenitors. As a consequence their adaptation to a watery medium is perfect and they do not suffer as those secondarily adapted do through their inability to breathe water. They are, therefore, the primitive gill-breathing vertebrates, sometimes with accessory air-breathing organs, it is true, but retaining the gills as the chief or only respiratory organs throughout life. But this is not all, for the dense medium in which they live has exerted so profound an influence upon them that, with some exceptions which only serve to emphasize the rule, they are stamped in a common mould, giving them so great a similarity of form that no one fails to recognize a fish.

Contour in an aquatic vertebrate is all-important, for nature as a marine architect conforms to rules of mathematical precision, the study of which has aided very largely in ship designing. The head, body, and tail are compressed into a beautifully curved spindle-like form, the entire surface of which is accurately rounded, with no protuberances which would retard the swift passage of the animal through the water. The head is wedge-shaped, the edges of the jaws and gill-covers fit precisely, and even the eyes conform accurately to the curvature of the head. Viewed from the front, the outline of a typical swiftly swimming fish like the Spanish mackerel (*Scomberomorus maculatus*, Fig. 59) is a perfect ellipse, and the fins which are so prominent when viewed from the side can scarcely be seen, as they are reduced to thin keel-like lines. The greatest circumference of the fish is approximately 36 per cent of the length, measured from the snout, the "entering angles" being very similar for a great many different fishes. From the point of greatest cross-section the lines of the "run," as it is called, are also very similar—smooth, hollow curves which freely permit the passage of the displaced water.

Locomotion is effected by lateral undulations of the flexible body, aided by the fins. The latter are not, therefore, primary but accessory locomotive organs. The body is thrown into a series of reversed curves which begin at the head, pass along the body, and disappear at the tail. The static water enclosed in the incurved places is pressed upon, causing the fish's forward movement. Of course in an ordinary fish there is some lost motion or "slip," for

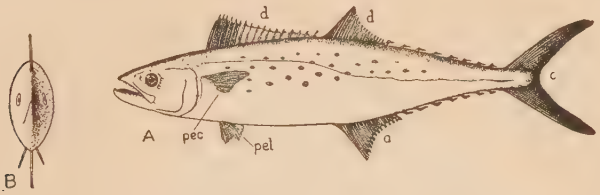

FIG. 59.—Type of swift-swimming fish, Spanish mackerel, *Scomberomorus maculatus*. A, side view: *a*, anal fin; *c*, caudal; *d*, dorsal; *pec*, pectoral; *pel*, pelvic. B, front view. (After Goode, from Dean.)

the water is not sufficiently resistant to oppose the thrust of the body, but in the larval eel, which is a thin ribbon-like creature whose great relative depth presents a large lateral surface, the swimming is so precise that if a pencil is held in one of the hollows the fish's body passes without touching it at all. The other extreme is seen in the swimming efforts of an ordinary snake which, while it does progress, loses a great deal of motion because its lateral surface is not sufficiently great.

This increase of resistant surface is obtained in the fish through the development of the unpaired fin-folds of the skin, stiffened by fin-rays of elastic bone or cartilage. These unpaired fins may be more or less continuous from the head along the mid-line of the back, around the tail and forward along the under side as far as the vent. Usually, as in the Spanish mackerel, this continuous fin-fold is broken up into a number of distinct fins, developed where stresses arise, and disappearing where there are none. The fins along the back are known as dorsal, that around the tail as caudal, and that beneath the body as anal. Of these the caudal is by far the most important as a propelling organ. The mackerel also shows horizontal keel-like ridges on either side of the tail.

The fish also has lateral or paired fins corresponding to the arms and legs of the terrestrial vertebrate. Of these the pectoral fins

lie just behind the gill apertures at the shoulder, while the pelvics are more variable in position, though normally they should lie on either side of the vent. The paired fins when held out from the body may be simple keels like the unpaired fins; the pectorals especially, however, may have additional functions, as they serve as balancers and also to check the animal's way. Perhaps the primitive function of the paired fins was to maintain a horizontal position, as the removal of the pectorals tends to make the fish dive, and of the pelvics, to rise to the surface.

Air-bladder.—As a further adaptation to aquatic life all fishes above the sharks may have a structure known as the air-bladder—a hollow organ filled with air or gas, the present function of which is largely hydrostatical, in that it maintains the fish at a certain plane of flotation. If the creature wishes to sink, the body is slightly compressed through muscular contraction, and with it the air-bladder. This lessens the bulk, and the weight remaining constant, the specific gravity is increased, with a resultant loss of buoyancy. Relaxation of the muscles has the contrary effect, the compressed gas in the bladder expands, increasing the fish's size and thereby decreasing the specific gravity, and the creature rises. The principle is comparable to the method whereby the plane of flotation of a submarine vessel is controlled, although the mechanism differs, for here water is admitted to the ballast tanks to be driven out again by compressed air, and thus the ship sinks or rises as the case may be.

The swim-bladder is an outgrowth of the alimentary canal and is a very important organ in the evolution of higher forms, for it is the homologue of the lung of the terrestrial animal, and there can be no doubt that the air-bladder of certain ancient fishes, the primal function of which may well have been respiratory rather than hydrostatic, actually evolved into a lung when the drying up of the waters left them stranded and they were forced to become air-breathing. Thus arose the progenitors of all terrestrial vertebrates (see Chapter XXIX).

Secondary Aquatic Adaptation

Secondarily aquatic forms are the lung-breathers which, through stress of circumstances—inhospitable lands where food was scarce or competition severe—were forced to return once more to the

primal home of their remote ancestors. There is always, as has been said, the handicap of lung-breathing, but otherwise the adaptation of certain of the more extreme forms is little short of marvelous.

As an offset to this handicap it should be remembered that lung-breathing made possible or at least accompanied a tremendous advance in other organs and their functions, such as a higher brain with a consequent psychological advancement. When the lung-breathers turned back to the waters, they readopted only the externals of fish life, but kept in varying degrees the higher brain and the more efficient methods of aëration of the blood and of locomotion. And again and again they easily won a place on the lower level against the most highly specialized of the inferior grades.

Amphibious vertebrates, as the name implies (Gr. *ἀμφί*, double, and *βίος*, life) spend part of their time on land and part in the water. They are really terrestrial forms, showing partial aquatic adaptation only, which rarely extends beyond the possession of webbed feet, a laterally compressed swimming tail, which may bear a fin-like expansion along its upper margin, and sometimes a lack of coössification of certain of the wrist and ankle bones. The class Amphibia, which embraces the historically transitional forms in the original landward migration, modified representatives of which still exist, breathe typically by means of gills during their youth, and sometimes throughout their life. Others abandon their gill-breathing at the approach of maturity and become as essentially terrestrial as a reptile.

Instances of amphibious life among forms above the class Amphibia are numerous, but one or two instances will suffice. The Galapagos lizards (Fig. 60) which were mentioned in Chapter V are instances of forms terrestrial from choice but aquatic from necessity, for, it will be remembered, they live on certain rocky islands of the Galapagos group, swimming out beyond the breakers and diving for the seaweed upon which they feed. There is evidently no menace to their safety ashore but their aquatic excursions are made in actual dread of bodily injury, as their behavior indicates. Here a flattened swimming tail and slightly compressed body are the extent of their aquatic adaptation.

Another instance wherein the habits are inferred rather than the result of observation is that of the late Cretaceous Trachodons (see Chapter XXXI), a group of dinosaurs of which our knowledge

FIG. 60.—Galapagos sea-lizard, *Amblyrhynchus cristatus*. (After Brehm, from Williston's *Water Reptiles*.)

is very complete, for not only have all parts of the skeleton and dentition been preserved to us, but fossilized mummies as well (see Chapter XXV), creatures which died in the open and simply dried up so that bone and sinew, hide and even portions of the flesh have been preserved with great fidelity. These creatures had a wonderful battery of teeth, an adaptation to a very harsh herbage, presumably the Equisetales or horsetail rushes which are found preserved with them. While modern horsetails may be found in damp situations, they are never truly aquatic, so the inference is that *Trachodon* found its staple diet on land. On the other hand, the splendid swimming-tail, webbed hands and feet imply an aquatic or at least amphibious type. Add to this the fact that the creature was defenseless, utterly devoid either of weapons or armor, and that its arch-enemy *Tyrannosaurus* was also terrestrial, and we have evidence which points to a reversal of the life conditions of the Galapagos lizards, for with the dinosaur food was on land and safety and retreat in the waters. One would therefore expect the greater relative degree of aquatic adaptation which they show.

The marine turtles (Fig. 61) have gone a long step further in that here both food and safety are found at sea and only the need of egg-laying brings them to the land at all, and this annual shoreward migration is fraught with dire peril which nothing but the most urgent summons would cause them to face. There is reason to believe, moreover, that in some species the males never come ashore.

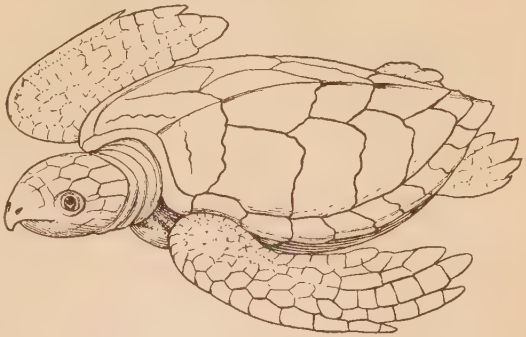

FIG. 61.—Marine turtle, "hawksbill," *Chelone imbricata*. (After Haeckel.)

The final stage in reptilian adaptation was shown by the ichthyosaurs (Fig. 62) of the Mesozoic whose perfection for their life conditions equalled that of the modern whales, even to the utter abandonment of shore going, for there is abundant evidence from the contained embryos in several known specimens that these medieval high-seas corsairs brought forth their young alive and therefore needed not to go ashore for egg-laying. This is a necessary part of ultimate aquatic adaptation, for no egg laid by an amniote air-breathing vertebrate (*i. e.*, allantoic egg, see page 495), can be hatched in the water, as the enclosed embryo would drown as certainly as would a submerged adult.

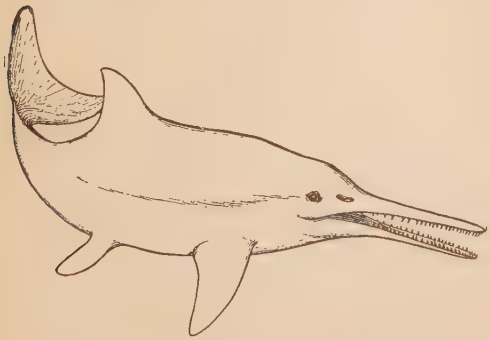

FIG. 62.—Ichthyosaur. Restoration by Knight. (From Schuchert's *Historical Geology*.)

A list of secondarily aquatic vertebrates follows:

	Amphibious	*Aquatic*
	Class Reptilia	
Order Chelonia	Swamp and river turtles	Sea-turtles
Order Sauropterygia	Nothosaurs	Plesiosaurs
Order Proganosauria		All
Order Ichthyosauria		All
Order Thalattosauria		All
Order Parasuchia	Phytosaurs	
Order Crocodilia	Crocodiles and alligators	Extinct sea-crocodiles (Thalattosuchia)
Order Dinosauria	Amphibious sauropods, Trachodons	
Eight orders		
	Class Aves	
Order Odontolcæ		*Hesperornis*
Order Ichthyornithes	*Ichthyornis*	
Order Pygopodes	Loons and grebes	
Order Impennes		Penguins
Order Tubinares	Petrels, albatross, puffins, etc.	
Order Steganopodes	Gannet, cormorant, frigate bird, pelican	
Order Herodiones	Flamingo	
Order Anseres	Ducks and geese	
Order Gaviæ	Gulls, terns, auks	Great auk
Nine orders		
	Class Mammalia	
Order Monotremata	*Ornithorhynchus*	
Order Marsupialia	Water opossum (*Chironectes*)	
Order Insectivora	Aquatic shrews, desman, etc.	
Order Rodentia	Muskrat, water rat, beaver, capybara, etc.	
Order Carnivora		
Suborder Fissipedia	Sea otter, otter, mink, etc.	
Suborder Pinnipedia		All
Order Cetacea		All
Order Ungulata	Hippopotamus	
Order Sirenia		All
Eight orders		

Thus there are twenty-five orders of secondarily adapted water-inhabiting vertebrates all told, some of which are exclusively aquatic. Many of these, of course, are now extinct, so that the whole number is far in excess of those of any one time. Of aquatic lung-breathers, the honor falls to the reptilian order Proganosauria, which are the first in point of time, as their remains are found entombed in rocks of Permian age not very long, relatively, after the reptiles were established.

Body Contour.—As in the case of primarily adapted forms, the bodily contour becomes spindle-shaped, the neck constriction disappears, the tail enlarges, and the same "numerical lines" prevail as in fishes. This assumption of the fish-like form is best seen in the fully aquatic orders—Ichthyosauria, Cetacea, Sirenia, Pinnipedia—and to a lesser extent in several other groups. The minor factors contributing to this general effect are, first, *skull modification*. This includes a shortening of the cranium or brain-case, which becomes proportionately higher and wider, with a consequent effect upon the proportions of the brain, which is likewise short and wide. The facial portion of the skull, on the contrary, tends to elongate so that many forms, especially those which subsist upon active prey, as the porpoises and ichthyosaurs did, have an elongated slender snout or rostrum. The zygomatic or temporal arch in the Cetacea is also reduced almost to a vestige (see Fig. 70).

The *neck* shortens very materially and there is a loss of mobility in the swifter, tail-driven types. In those forms like the plesiosaurs, whose paddle propulsion is necessarily slower, an elongated, supple, darting neck is necessary to overtake the swiftly moving prey. In the whales, while the number of cervical vertebræ is the standard mammalian seven, they may be fused into a solid, compressed mass of bone, while the neck of the manatee among Sirenia, with but six cervicals, forms one of the three exceptions to the standard number, the other two, as we have seen, belonging to the sloths.

In old-fashioned reptiles derived from primitive stocks which early became adapted to aquatic life, such as the ichthyosaurs, the *vertebræ* retain their ancient simplicity, having simple biconcave bodies or centra like those of fishes. In higher forms the vertebræ tend to simplify secondarily, due to the fact that the body, being water-borne, is equally supported throughout, hence the vertical stresses which are the result of gravity in land animals are

practically eliminated, and the thrust or driving force is transmitted longitudinally through the column. This simplification includes the centra or bodies of the vertebræ and especially the secondary articulations or zygapophyses. The several processes may become reduced in the trunk region but elongated in the tail to provide greater area for muscular attachment.

The *sacrum*, that portion of the vertebral column which articulates with the pelvis and which, therefore, in land animals has to withstand and transmit the supporting strain of the hind limbs, is more or less reduced in direct ratio to the loss of supporting or propelling function on the part of these appendages. Thus, in the ichthyosaurs, cetaceans, and sirenians the sacrum cannot be dis-

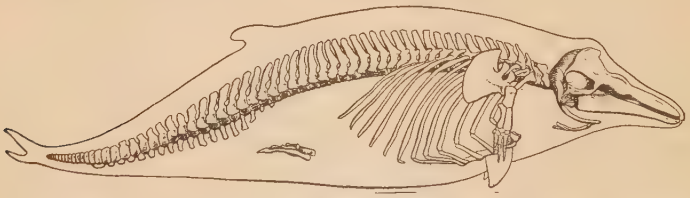

Fig. 63.—Skeleton of porpoise. The vestigial pelvic bones are shown embedded in the flesh. (After Pander and D'Alton.)

tinguished from the other vertebræ and while its approximate locality can not be far from the vent, the actual identity of the former sacral vertebræ is lost.

The *chest* of the truly aquatic type tends to become cylindrical; land forms, on the other hand, generally show lateral compression, especially if they are quadrupedal in their mode of progression, with the body off the ground. The chest in aquatic types is also modified in such a way as to bring the internal cavity higher toward the back. This insures greater stability of flotation and increased lung capacity and is accomplished by the ribs tending to become highly arched dorsally and then to move upward from their point of attachment on the centra to the transverse processes. A gradation in this last feature may be demonstrated by taking first the ichthyosaurs where the rib articulation is entirely central, both rib facets, that for the capitulum or head and that for the tuberculum, being on the body of the vertebra, a unique feature which makes an ichthyosaur centrum unmistakable. In the Pinnipedia the position is transitional, whereas in the whalebone

whales the articulation of ribs and vertebræ is extremely loose, probably to allow great mobility of the chest for the rapid respiration necessary after prolonged submergence. In the Sirenia and Cetacea the diaphragm has become horizontal in position instead of being practically vertical as in most quadrupedal mammals.

The *bones* of swimming forms tend to become light and spongy, the interstices in those of the whales being filled with oil. Exceptions to this are found in forms which, like the walrus and Sirenia, derive their sustenance from the bottom, the walrus feeding on molluscs, the sea-cows subsisting on submarine vegetation just as their bovine namesakes graze in terrestrial meadows. This necessitates a ballasting which is secured by increased weight of bones, like the great, wide, massive ribs of the manatee.

Externally, the secondarily adapted sea-vertebrate is characterized, like the fish, by the elimination of retarding excrescences, hence in the course of their evolution aquatic mammals have lost all trace of *external ears*. This not only renders the contour of the head smoother, but removes a practically useless appendage, for the pinna of the ear has for its especial use the collection of aërial sound waves, a function which is valueless in a submerged form. Thus the ears are reduced in amphibious mammals, and are totally lost in the whales and true seals and walrus, though retained in reduced condition in the sea-lions (Otariidæ) which spend much of their time ashore. The occasional atavistic occurrence of external ears in the porpoise has been noted (page 148).

The *external nostrils* or nares tend to forsake their old terminal position at the end of the snout and move toward the apex of the head as in most of the whales,[1] ichthyosaurs, phytosaurs, and mosasaurs, mainly in forms with reduced mobility of neck in which the vertex of the head first appears above the surface of the water. This one feature is invariably indicative of aquatic life. The nostrils are often capable of being closed, as is also seen in desert-adapted forms like the camel as a protection against drifting sand.

The *eyes* in amphibious types also tend to shift higher on the face as in the hippopotamus, whose nostrils, eyes, and ears can appear above the surface of the water while all the rest of the head

[1] In the huge, square-headed sperm whale (*Physeter macrocephalus*) the nostril is terminal, but this may well be a secondary shifting forward again, owing to the development of the great reservoir of liquid spermaceti, called by whalemen the "case."

and body remains submerged. The advantage of this is manifest. In truly aquatic types, on the other hand, the eye does not shift its position, as aërial vision has largely lost its importance, but instead of this the eyes become adapted to aquatic vision which, because of the denser medium, requires a different curvature of the lenses. Of course this results in marked near-sightedness when the creature does attempt to see in the air. Penguins which pursue their prey submerged are curiously limited in their aërial vision.

Locomotive Mechanism.—Fleshy, fin-like expansions of the body-wall occur in the whales and ichthyosaurs and also probably in the extinct thalattosaurs and sea-crocodiles (thalattosuchians)

FIG. 64.—Killer whale, *Orca rectipinna*. (After Scammon.)

(see Fig. 67, *Geosaurus*). These *fins*, as in fishes, may be dorsal and caudal. The dorsal fin is a triangular structure, essentially equilateral in the ichthyosaur, very high and narrow in the killer whales, especially *Orca rectipinna* (Fig. 64). On the other hand, some whales such as *Beluga*, the white whale, and *Balæna*, the right whale, lack the dorsal fin entirely; while in the sulphur-bottom, *Sibbaldus sulfureus*, the fin is small and situated well aft upon the tail. The development of this fin must be entirely a response to mechanical needs and correlated with a certain bodily form and peculiarity of locomotion, just as the deep fin-keel of a sailing yacht would be superfluous upon a motor driven craft.

Secondarily aquatic types very often go back to first principles and readopt the old wriggling or undulatory motion of their pristine ancestors, to which fins, etc., are only subsidiary. This also accompanies elongation of body, multiplication of segments, and loss of limbs (as in the zeuglodonts and many long-tailed aquatic types).

Thus two methods of propulsion are seen among aquatic types, even in those whose adaptation has passed the amphibious stage.

Williston has called them "oar propulsion" and "tail propulsion." In the former, exemplified by the turtles and plesiosaurs (Fig. 65), the limbs are more nearly equivalent in size and propulsive power than in tail-propelled types. In the latter, which is included in the undulatory form of locomotion, that seen in the ichthyosaurs, whales, and sirenians, the hind limbs tend to disappear until finally no external vestige is discernible, though slender bones, representing the pelvis, thigh, and sometimes the tibia, may be found deep buried within the flesh (see Fig. 63).

It is characteristic of secondarily aquatic vertebrates that where unpaired fins are developed they are never supported by the skeletal

Fig. 65.—Plesiosaur, *Cryptocleidus*, restored by Knight.

elements, known as fin rays, as they are in fishes; they may, however, be strengthened by masses of cartilage.

The ichthyosaurs were extinct forms ranging in time from the Triassic to the late Cretaceous. The earlier species moved largely by means of the limbs, the later ones almost exclusively by the tail. In the former the hind limbs were nearly as large as the front ones, while in the later ichthyosaurs, as the tail developed the hinder paddles were reduced in size until they were often very much smaller than those in front. More than sixty years ago Sir Richard Owen, the great English anatomist, noticing a curious downward dislocation of the tail at its mid-length in many articulated skeletons, came to the conclusion that the ichthyosaurian tail must have borne a terminal fleshy fin quite like that of the whales and sirenians, but it was not until forty years later that specimens showing the actual outline of the body and fins were found and Owen's conjecture verified. His only error lay in the supposition that the caudal fin was horizontal like those of the mammals, whereas it is vertical like that of a shark. The ichthyosaur tail is diametrically opposed to that of the shark, however, for in the latter the backbone is deflected upward into the superior lobe of the fin, whereas in the former it extends along the front

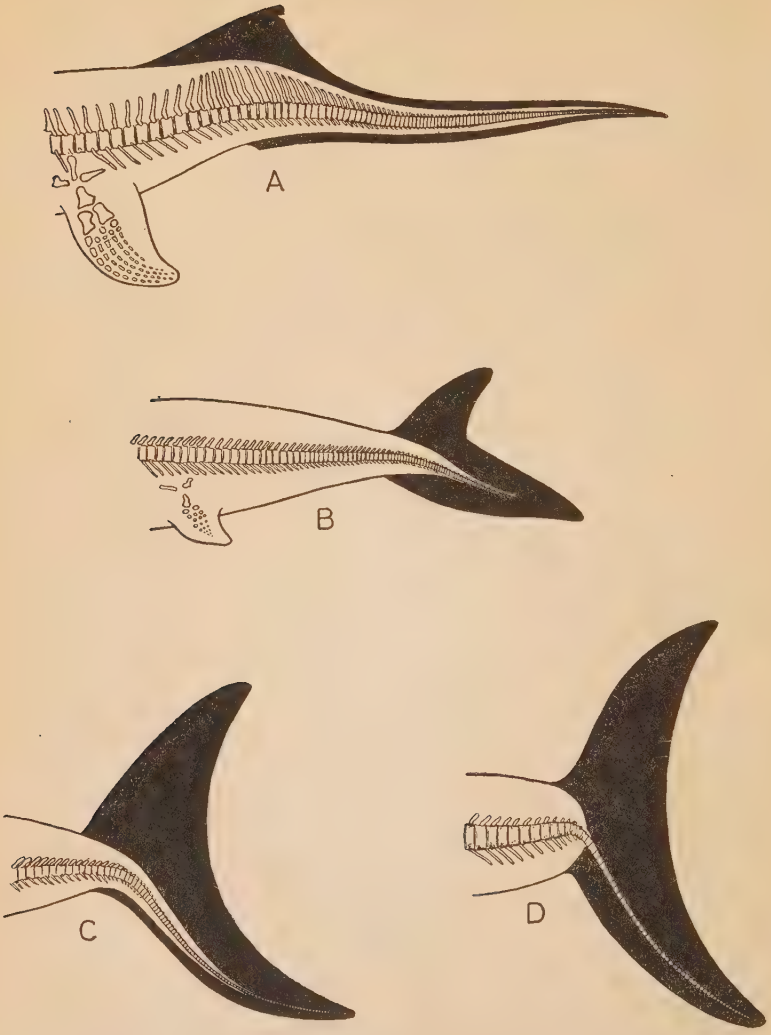

FIG. 66.—Propelling tails, caudals, of ichthyosaurs, showing the development of the organ. A, *Mixosaurus nordenskjöldi*, Trias, Spitzbergen; B, *Ichthyosaurus quadriscissus*, young, Upper Lias, Württemberg; C, same species, adult; D, *I. trigonus* var. *posthumus*, Upper Jurassic, Solenhofen, Bavaria. (From Abel.)

margin of the lower one. This may be due to the fact that the caudal arose as a low fin-like expansion along the upper side of the tail, not an uncommon thing among air-breathing vertebrates, and ultimately developed into the widely expanded fish-like fin of the later forms. The diagram of the ichthyosaur caudals will make this clear (Fig. 66).

The Thalattosuchia or sea-crocodiles were a short-lived race, their remains being confined to the rocks of Upper Jurassic age in Europe. They were also of moderate size compared with other marine vertebrates, ranging from 10 to 20 feet in length. But few

FIG. 67.—Marine crocodile, thalattosuchian, *Geosaurus*. (From Williston's *Water Reptiles*.)

forms are known, of which *Geosaurus* (Fig. 67) is perhaps the most typical. This type shows a sharp downward bend toward the end of the tail as in the ichthyosaurs and the inference that like them the creature bore a well developed caudal fin is undoubtedly correct. Strangely enough, however, the hind limbs were much larger than those in front, probably a character inherited from its shore-dwelling ancestry and one which the race during its brief career did not have time to modify.

The caudal fin of the marine mammals differs markedly from that of the reptiles in being horizontal instead of vertical and in the symmetry of its two halves or flukes, the bone dividing the tail into two equal parts rather than running into one lobe to the exclusion of the other. In the Sirenia the same is true, the manatee having a rounded tail, while in the dugong (*Halicore*) and the recently extinct Steller's sea-cow (*Rhytina*) it was notched like that of a whale.

Limbs.—Webbed feet are the first natatorial adaptation, and the degree of webbing is a very variable thing. It may consist simply of lobe-like lateral expansions of skin on either side of the toes, as in the coot, or of actual connections from digit to digit. Extreme aquatic adaptation, on the other hand, implies the development of a paddle in which there is a loss of mobility of the various joints, the entire skeleton of the limb being enclosed by

the skin in a single mass showing no external divisions into fingers and toes. The result is the production of a flexible paddle of great aquatic utility, but ill adapted for coming ashore. As a further modification the individual phalangeal bones increase in number (hyperphalangy) and, in some instances, one or more additional rows are seen, as though extra toes over the normal five had been added (hyperdactyly). There is also a change in relative proportions of the various segments as in cursorial adaptation, the humerus or femur diminishing in length while the other individual bones may shorten much more, although from their increase in numbers the area represented by the digits may become very much extended. In some instances, as an especial modification, for example, in the round-headed dolphin, *Globicephalus* (see Fig. 19,C), while the length of two or three of the digits may be very great, the others may be much reduced.

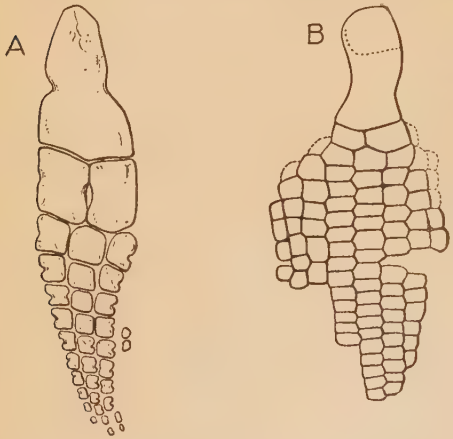

FIG. 68.—Ichthyosaur paddles. A, left anterior paddle of *Merriamia zitteli*, Trias, California. (After Merriam, from Abel.) B, same, of *Ichthyosaurus platydactylus*, Lower Cretaceous (Aptian), Germany. (After Broili, from Abel.)

The reduction of the hind limbs with the development of the tail has been mentioned, together with their total loss externally in the aquatic mammals. Not only are their vestiges discernible in the form of the bones hidden in the flesh, but as Kükenthal has shown, external traces (*Anlagen*) of them are visible in fœtal whales (*Megaptera*, the humpback whale) on either side of the vent.

Integument.—The modification undergone by the skin in aquatic animals is in the line of reduction of armoring, of hair, of skin glands, muscles, and nerves. *Loss of armor* has taken place in the ichthyosaurs, for reptiles are primitively armored and in the wonderfully preserved specimens from Holzmaden, Bavaria, the only remaining traces lie on the anterior edge or cutwater of the

fins, and, in one specimen at least, along the mid-dorsal line from the head to and on either side of the dorsal fin.

The *loss of hair* is characteristic of marine mammals, and the reason seems to be that whereas hair is a wonderfully good non-conductor of heat when dry, in that it retains a blanket of still air around the body, it is of little value in the water. Hence the fur-seals (Otariidæ) which retain more terrestrial characters than do the hair seals (Phocidæ), such as the external ear and the ability to use the hind limbs for progression on land, still wear a thick under coat of fur—the sealskin of commerce. The hair seals with their more perfect aquatic adaptation come ashore more rarely and have lost the furry under coat entirely, retaining simply the so-called contour hairs, so that their hides are valueless as fur although used for other purposes. The whales and sirenians have lost all traces of hair except perhaps a few bristles around the mouth, but most of them are well covered with fœtal hair before birth, which points to an ancestrally hairy condition. In a few instances, such as the white whale or *Beluga* and the narwhal, even the fœtus has lost its hair, thus showing the extreme of specialization.

As a compensation for the loss of hair, the mammals have developed a *layer of fat* in the connective tissue beneath the skin (subcutaneous tissue) and this serves admirably for the retention of the bodily heat which would otherwise radiate out very rapidly into the surrounding water. Even with this device much heat apparently is lost, for one of the greatest impediments experienced in shipping to New York porpoises caught on the coast of the Carolinas was the difficulty of keeping the water in the shipping tanks and therefore the animals contained in them sufficiently cool for health. This shows that the porpoises develop so great an excess of heat that a more efficient heat-retaining integument is not necessary; the heat excess being correlated with the high speed which these animals can attain (see page 335).

Skin glands such as sweat or oil glands have their value impaired if their secretions are continually washed away, hence their reduction in aquatic animals; while the thickening and immobility of the skin has resulted in the atrophy of its muscles and nerves. The *salivary glands* of those forms which devour their food under water are also reduced, possibly because their secretions would be too largely diluted to have great digestive value, and partly be-

cause the mechanical function of lubrication to aid in swallowing is subserved by water taken in with the food.

Mouth Armament.—Except in the sea-cows and walrus the jaws, being no longer used for mastication, but only for the prehension of relatively feeble prey, have very largely lost their power, so that the coronoid process and other areas for muscle attachment are reduced. The teeth also suffer modification, usually in the

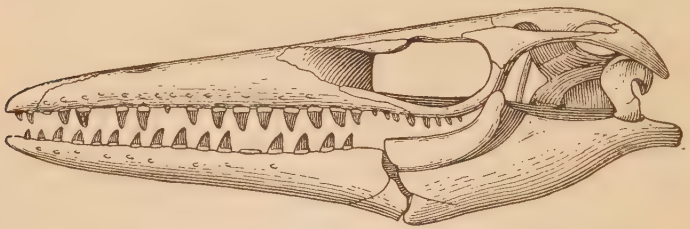

FIG. 69.—Skull of a mosasaur, *Clidastes*, Cretaceous (Niobrara), Kansas. (From Williston's *Water Reptiles*.)

direction of simplification, the increase of numbers, or on the other hand total loss from one jaw (sperm whale) or both (baleen whale). In the latter instance the function of the teeth is taken by the remarkable baleen or whalebone to be described later. The marine reptiles have simple prehensile teeth fitted for the retention of slippery prey, except the sea-turtles whose teeth had disappeared long before their aquatic adaptation began.

The Cretaceous marine lizards or mosasaurs (Fig. 69) show a remarkable adaptation for the prehension of prey, for not only were the rims of the jaws armed with slightly recurved teeth, but others were borne upon the roof of the mouth as well. The lower jaws instead of being firmly united together at the symphysis (chin) were connected by an elastic ligament and each jaw was doubly articulated with the skull through a very movable intervening bone, the quadrate. The most remarkable thing, however, was an extra joint in the mid-length of each jaw bone so that it could be bowed out into a decided curve and thus, as in snakes, effect the swallowing of prey larger than the normal gape of the mouth.

The whales show a very interesting tooth gradation. Ancient whale-like forms (zeuglodonts) still had the tooth differentiation characteristic of mammals, the cheek or molar teeth bearing

many cusps arranged in longitudinal series (see Fig. 70). In the modern whales, wherein the teeth are retained, they are simple cones and are as a rule much more numerous than the normal number for a placental mammal, which is forty-four, eleven in each half of each jaw. In *Globicephalus*, the ca'ing whale, the number may be over one hundred, and the dolphins, *Delphinus* and *Inia*, may have twice that number. It may be that the teeth

FIG. 70.—Zeuglodon skull, *Prozeuglodon atrox*, Upper Eocene (Birket-el-Qurun), Egypt. (After Andrews.)

of the possibly ancestral zeuglodonts split up into their component cusps and thus gave rise to greater simplicity and greater numbers at the same time. As we have seen, the sperm whale, *Physeter*, is devoid of teeth in the upper jaw, in spite of the fact that it feeds upon active cephalopods (giant squid). *Monodon*, the narwhal, has but a single tooth, although its mate may be vestigial, in the form of a long, spirally twisted tusk or "horn," really a modified incisor. In the female the horn is reduced. In the curious toothed whales, *Ziphius* and *Hyperoödon*, there is but a single tooth in each mandible. The latter genus has small teeth in the upper jaw, which are also present but functionless in the former.

In the baleen whales, which may possibly represent a distinct whale-like evolution from that of the toothed forms, the teeth are entirely absent except for vestiges in the embryo, which, however, never cut the gum. In their place there has been developed the remarkable baleen or whalebone. This is a horny outgrowth from the epithelium lining the mouth and may be compared to an exaggeration of the transverse ridges on the palate characteristic of all mammals. Each piece of whalebone is triangular, attached by its base to the roof of the mouth, with the free inner margin frayed

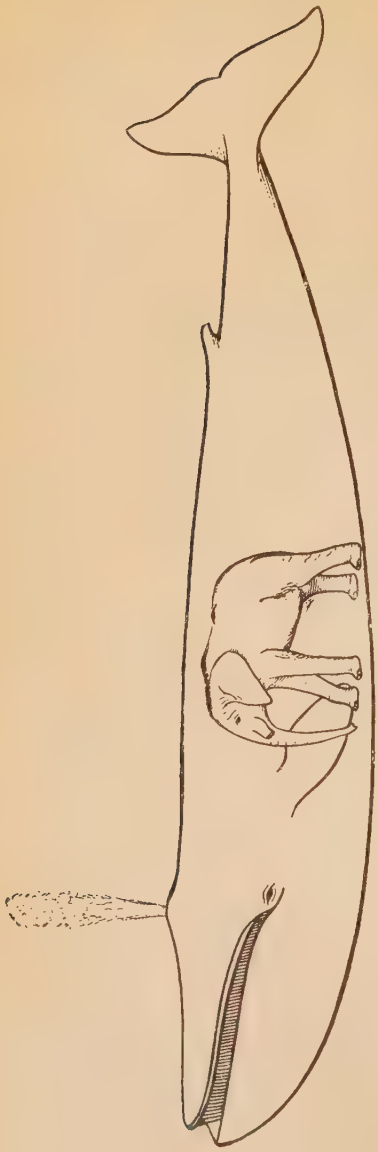

FIG. 71.—Sulphur-bottom whale, *Sibbaldus sulfureus*, with the African elephant "Jumbo," *Loxodonta africana*, drawn to scale.

out into numerous threads which form the straining apparatus. As many as 370 blades have been counted, some of them reaching the extreme length of 13 feet in the great Greenland or right whale. When the creature feeds it rushes through swarms of whale food or "brit"—pelagic organisms which are largely pteropod molluscs—and, closing the mouth, the tongue forces the water out between the plates of whalebone and the organisms are strained out, left stranded, and subsequently swallowed.

The ichthyosaurs, while as a rule well toothed, also reduced the dentition so that in the American genus *Baptanodon* and the European *Ophthalmosaurus*, which were related if not identical, the teeth had become vestigial and functionless, although the germs were still present in the jaws. The convergence of the older ichthyosaurs toward the modern whales is thereby rendered all the more complete and certainly the diet of fish and cephalopods in the toothed forms, as the fossil waste voided from the alimentary canal (coprolites) in the ichthyosaurs

shows, was the same in both instances. But the food of the toothless ichthyosaurs it is harder to conjecture; there is certainly no evidence of the development of anything comparable to baleen, as has been suggested.

Precocity.—Mental precocity is as necessary in the gregarious aquatic animals as among the cursorial, and they soon show ability to keep up with the mother. The new-born young of whales are from one-quarter to one-sixth the length of the parent and a porpoise about half the length of its mother has been seen maintaining its position as readily as she at the bow of a 15-knot ship.

Speed.—Records of speed are difficult to obtain, but porpoises are known to keep pace with a 39-knot torpedo boat and sheer off ahead of the craft with the utmost ease, and this speed is maintained with, as a rule, an almost inappreciable vibration of the highly efficient propelling tail.

Size.—Water-borne animals exceed all others in size, for the energy exhausted by terrestrial creatures in overcoming gravity may here be turned into growth force. The largest recorded terrestrial animals which live are the elephants, of which "Jumbo," an African specimen, had a height of 11½ feet and a weight of 6½ tons. African elephants grow to 13 feet and the great imperial elephant of the American Pleistocene may have exceeded this by a foot. In comparison with a sulphur-bottom whale, however, with a length of 87 feet and an equivalent weight in tons, the elephant becomes insignificant. The largest strictly terrestrial dinosaur, *Tyrannosaurus*, reached a length of 47 feet and a standing height of 18 to 20 feet. The bulk of body, tail, and hind limbs was also great, but the amphibious dinosaurs exceeded it, although the disparity of size was not comparable with that of whale and elephant. *Brontosaurus*, one of the most ponderous dinosaurs, had a length of 66 feet and an estimated weight when alive of 38 tons. *Diplodocus*, while more slenderly proportioned, was at least 87 feet long; and the remains of *Brachiosaurus* from East Africa (Tendaguru) indicate an animal nearly equalling *Diplodocus* in length and heavier than *Brontosaurus*.

References

Abel, O., Grundzüge der Palæobiologie der Wirbeltiere, 1912.
Dean, B., Fishes Living and Fossil, 1895.

Kükenthal, W., Untersuchungen an Walen, Jenaische Zeitschrift für Naturwissenschaft, Bd. 51, 1914, pp. 1–122.
Merriam, J. C., Triassic Ichthyosauria, Memoirs of the University of California, Vol. I, No. 1, 1908.
Osburn, R. C., Aquatic Adaptations, American Naturalist, Vol. XXXVII, 1903, pp. 651–665.
Williston, S. W., Water Reptiles of the Past and Present, 1914.

CHAPTER XXI

SCANSORIAL ADAPTATION

Need of Scansorial Adaptation.—Climbing on the part of arboreal animals is not necessarily a manifestation of ambition, but quite the reverse, in that relatively feeble creatures may take to the trees for safety and retreat and for abundant and easily procured food. Historically, arboreal life is of more than passing interest, for it is probable that practically all flying vertebrates, except fishes, were derived from scansorial types and that, on the part of the mammals at least, during the long Age of Reptiles, arboreal life was the one factor more than any other that safeguarded the race and rendered its subsequent evolution possible.

The list of climbing animals is very great, but of those which show very marked adaptation to arboreal life the numbers are relatively few. A partial list is as follows:

Class Pisces

Climbing perch (*Anabas scandens*).
Mud skipper (*Periophthalmus barbarus*).

Class Amphibia

Stegocephalians from the Coal Measures tree trunks.
Tree frogs. Very large group with convergences. Cosmopolitan except for Africa.

Class Reptilia

Lizards, especially geckoes and chameleon.
Tree snakes.
"Proavian"?

Class Aves

Passerine birds.
Hoatzin.
Parrots, woodpeckers, wood-hewers, and several instances among the typically terrestrial orders.
Galliformes; cruassows, guans, chachalacas.
Gruiformes: trumpeters.

Anseriformes: tree-ducks, muscovy ducks.
Pelecaniformes: snake birds, cormorants.

CLASS MAMMALIA

Order Marsupialia.
  Didelphyidæ, opossums; all but *Chironectes*, the water opossum.
  Phalangeridæ, phalangers.
  Macropodidæ: *Dendrolagus*, the tree-kangaroo.
  Dasyuridæ: *Dasyurus*, *Phascologale*.
Order Edentata.
  Bradypodidæ, tree-sloths.
  Myrmecophagidæ, ant-eaters: *Tamandua*, *Cycloturus*.
Cohort Ungulata.
  Hyracoidea: *Dendrohyrax*, the tree-hyrax.
  Agriochœrus, an extinct oreodont.
Order Carnivora.
  Felidæ, cats: many partially, jaguar only wholly.
  Viverridæ, civets, etc.: *Cryptoprocta*, *Viverra*, *Arctictis*.
  Procyonidæ: *Procyon*, the racoon; *Cercoleptes*, the kinkajou; *Nasua*, the coati; *Bassariscus*, *Bassaricyon*.
  Mustelidæ: the martens, and *Helictis*.
  Ursidæ: the brown bears.
Order Rodentia.
  Anomaluridæ, flying squirrels.
  Sciuridæ, squirrels.
  Lophiomyidæ.
  Myoxidæ, dormice.
  Cercolabidæ: only the American tree-porcupines (*Erethizon*).
Order Insectivora.
  Tupaiidæ, pen-tailed shrews.
  Erinaceidæ: *Gymnura* only.
  Galeopithecidæ, "flying lemurs."
Order Cheiroptera, bats.
Order Primates.
  All but man and baboons.
    Only excepted orders: Monotremata, Cetacea, Sirenia.

Classification

Wall and Rock Climbers.—The classification of scansorial animals from the standpoint of their adaptation groups them into three subdivisions, of which the first are the wall and rock climbers. These are not necessarily tree-inhabiting at all, but are, like the

gecko lizards, well suited for climbing on the walls of buildings as well as on similar surfaces in nature. The geckoes (see Fig. 84) are, however, a very old and widely distributed group, and the range of their individual adaptation is great, hence it may well be that their scansorial adaptation is after all a response to arboreal life, and that the peculiar structure of their climbing organs rendered subsequent rock-climbing possible. Among mammals there is a genus of flying squirrels limited to high altitudes at Gilgit and perhaps in Thibet, and thought to live on rocks, perhaps among precipices (Beddard). Here, again, we have a form whose ancestry may have been arboreal, but if not, it would afford an interesting instance of volant adaptation without an intermediate arboreal habitat.

Partially Arboreal Forms.—The second category, the partially arboreal, embraces a number of carnivores, rodents, and insectivores which, while capable of climbing, nevertheless are still perfectly at home upon the ground beneath the trees. They may nest in the trees with more or less extensive terrestrial excursions during the daytime, or they may climb for food and live on the earth unless impelled by hunger. Their climbing adaptations are not very marked.

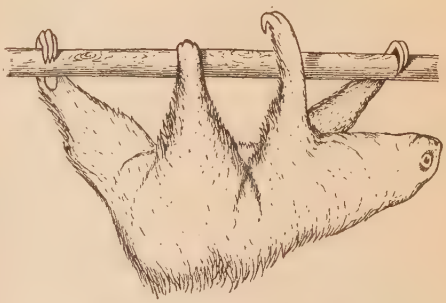

FIG. 72.—Sloth, *Cholœpus*, walking suspended from a branch. (After H. Allen.)

Wholly Arboreal Forms.—Still a third group embraces the wholly arboreal types, creatures which make the trees their home, and while some occasionally descend to the ground as in certain primates (gibbon), their terrestrial progression may be slow and laborious compared with that in their true habitat. Wholly arboreal forms, according to their mode of locomotion, may be grouped in the following subdivisions:

1. *Branch runners*, like the squirrels, marsupials, lemurs, and chameleons, which live and progress on all fours on the upper surface of the branches. The group embraces, nevertheless, some instances of very perfect arboreal adaptation, as the great majority of tree-dwellers are here included.

2. *Forms suspended beneath branches.* The sloths (Fig. 72), for instance, are so constituted that they can not walk upon the branches but rest and move suspended from them by the powerful recurved claws of all four limbs. Sometimes when quiescent, if a convenient branch lie sufficiently near, the sloth may rest his back thereon and relax the hold of one or more of his feet, but the inverted position is rarely reversed. On the ground the animal progresses with the utmost difficulty. The bats should perhaps also be included under this head, as they rest suspended by the hind limbs, head down. The same position of rest is assumed by the so-called flying lemur, *Galeopithecus*, really not a lemur at all but an insectivore (see page 349).

3. *Forms swinging by the fore limbs* (brachiation, Gr. *βραχίων*, arm). These forms show a very remarkable method of progression by means of the fore limbs, swinging with great speed and accuracy from limb to limb and from tree to tree. The hind limbs are comparable to those of the tree-dwelling marsupials and the creatures rest and progress on the tops of the branches at times, although the fore limbs are almost the sole organs of more rapid locomotion. Here belong many of the primates, more especially the great or manlike apes.

Modifications

Body.—Climbing adaptation, as in the other lines of adaptive radiation, implies certain bodily modifications as well as those of limbs. Body contour is of little moment in climbing, but strengthening of chest and ribs and of shoulder and hip girdles is of importance. Nevertheless, in thoroughly arboreal types the section of the thorax anteriorly is subcircular, and the ribs are much curved, in contrast with the compressed thorax and flat anterior ribs of quadrupedal running types (Anthony). The ribs, especially in the sloths, are more numerous and afford ample support to the contained viscera in their inverted position. The dorso-lumbar series of vertebræ is often elongated, especially in the tree-sloths of the genus *Cholœpus* (Fig. 73), where the number has apparently been increased from about nineteen (normal for the order) to from twenty-five to twenty-seven as a response to arboreal need. The same is true of other forms. *Capromys*, an arboreal rodent, has twenty-three as compared with the normal nineteen, and *Dendro-*

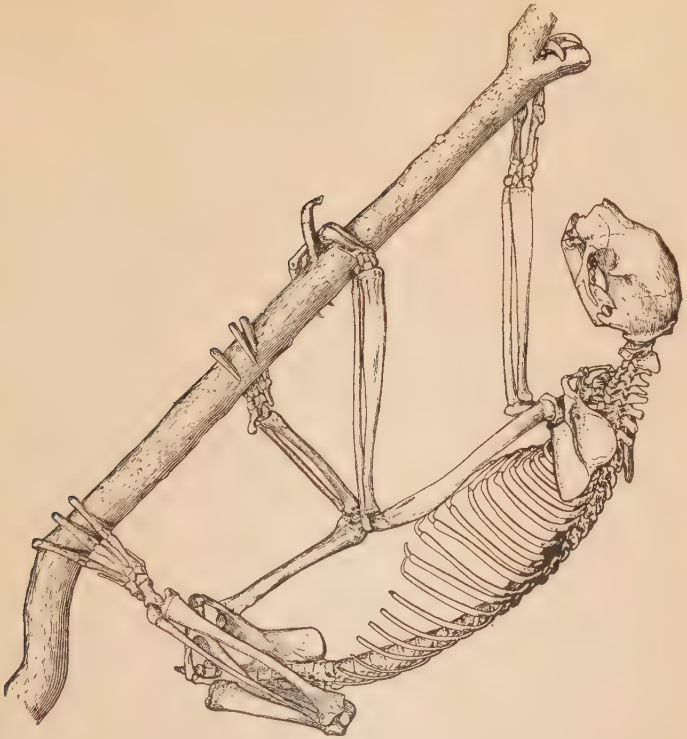

FIG. 73.—Skeleton of sloth, *Cholœpus didactylus*.

hyrax, the only arboreal ungulate now alive, has six more than its terrestrial, hoofed relatives.

Limb Girdles.—The shoulder girdle especially is strong in that both elements, the clavicles and scapulæ, are well developed, whereas in terrestrial types the clavicles tend to diminish, even in closely related forms, and may entirely disappear as in cursorial quadrupedal forms. The fore-and-aft swing of the limb of a deer or horse would be distinctly limited by a clavicle, but in a climbing type whose arms are subjected to much more varied and violent strains the clavicle is very essential, as it withstands the compression of the powerful breast muscles. The scapula is also well developed, but not exceptionally so.

Pelvic Girdle.—The ilium or hip-bone especially shows modification in such types as the sloths and primates, as it is broad-

ened out as a support for the viscera. This is markedly true of the sloths, whose inverted posture necessitates additional support, since the mesenteries or membranes which sling the intestine to the dorsal wall lose much of their efficiency when the body is erect or inverted.

Limbs.—In contrast with the cursorial types, it is the proximal limb segments which now elongate, especially in the suspended and arm-swinging forms, those of the sloths again being very long, while in the great apes the relative length bears a direct ratio to the creature's climbing powers, reaching the extreme in the gibbons (*Hylobates*) whose arms are so long that the knuckles of the hand touch the ground when the animal stands erect. The progress of the gibbon from tree to tree is little short of marvelous (see page 649 and Pl. XXVI). Climbing forms are generally plantigrade, some of the racoons secondarily so. In certain lemurs (*Tarsius*, see Fig. 236; *Galago*) the tarsus may be elongate, but this is probably due to the fact that the creatures leap as well as climb, and the elongation of this segment is a response to the former need rather than the latter.

Feet.—The feet of arboreal animals may be either prehensile, that is, grasping, with more or less opposable digits, or non-prehensile. In the *non-prehensile type* the claws may be well developed as in the squirrels or the cats, giving a fairly tenacious hold. In the Canada tree-porcupine (*Erethizon*) the plantigrade feet are armed with long curved claws, in addition to which the soles bear spines and tubercles which aid in climbing.

Adhesive pads either on the tips of the digits or on the soles of the feet occur in several isolated instances, such as the tree-frogs, geckoes, and *Dendrohyrax* among mammals. The frogs are aided by a sticky secretion of their pads. "Tree-frogs, when hopping on to a vertical plane of clean glass, slide down a little, probably until the secretion stiffens, or dries into greater consistency. . . . Wet leaves or moist glass-walls afford no hold. The adhesion of these frogs is assisted in most cases by their soft and moist bellies, just as a dead frog will stick to a pane of glass" (Gadow).

The geckoes, by means of their adhesive digits, climb up absolutely smooth and vertical surfaces, or, back downward, along a whitewashed ceiling. The apparatus, Gadow says, is complicated in its minute detail, but very simple in principle. The adhesion is effected not by sticky matter, but by small and numerous vacua.

Dendrohyrax, the tree-hyrax, is allied to the coney of Scripture, which in turn is a distant relative of the Proboscidea (Chapter XXXIV). The tree hyraxes frequent the trunk and larger branches of trees, sleeping in holes high up in the big trees, especially, according to Roosevelt's observations, the cedars. The adhesive organs have been described by G. E. Dobson, who says that these animals are enabled to climb perpendicular walls and trees without the use of claws. The thickly padded tuberculated soles are drawn up by certain flexor muscles, thus leaving a vacuum by means of which the animal retains its hold.

The primitive type of prehensile foot has been developed in the two great mammalian groups, that of the marsupial being represented by the opossum (*Marmosa*, Fig. 46, A), and that of the early placentals by the creodonts, the archaic flesh-eating mammals (see Chapter XXXII), the foot of which has been shown to be a terrestrial modification of a grasping type.

Feet of the *prehensile type* are found to-day in the marsupials and primates. In the former group it is the hallux (see Fig. 46) or great toe which is offset so as to oppose the fourth digit, the second and third being bound together in a common integument (syndactyly, see page 281) and so slender that their combined strength about equals that of the outermost or fifth digit. In marsupials which have become terrestrial the offset great toe has become vestigial or may entirely have disappeared, as in the kangaroos (see Fig. 46, B). In the primates, while the foot is perhaps most apt to show this opposable first digit, it also exists in the hand, although it is nowhere developed to the degree shown in mankind, wherein the final perfection of the hand as an organ of prehension has developed since its release from the necessity of arboreal locomotion.

Syndactyly (Gr. σύν, together, and δάκτυλος, digit) has already been referred to as occurring in the marsupials, and even such as are no longer tree-inhabiting, like the kangaroo, still exhibit this feature in unreduced condition. It doubtless arose primarily, however, as an arboreal adaptation. The koala shows a rather remarkable modification for climbing, for the foot has a long, widely offset, clawless great toe, syndactylous second and third toes, which are clawed, and powerful clawed fourth and fifth toes, the former being the longer. The hand, on the contrary, has five subequal digits, all of which bear sharp claws, but two

digits, numbers 1 and 2, oppose the other three. Its clinging powers are so great that even death will not dislodge the creature from the tree in which it is shot.

Among reptiles, the true African chameleons (*Chamæleon*, see Fig. 74) exhibit remarkable syndactyly, as it extends to both fore

Fig. 74.—Chameleon, showing syndactylous hands and feet, and prehensile tail. 2, head with partly protruded tongue; 3, head of horned chameleon, from above.

and hind feet. On the hand the first three fingers form the inner bundle and are opposed to the outer two which are likewise syndactylously bound. The foot is similar but reversed, in that the inner bundle contains two, the outer one three digits. These very admirable grasping organs are supplemented by a prehensile tail, so that the creature is very firmly anchored in position, which is rendered necessary perhaps in part by its method of securing insect prey by the unerring aim of the enormously extensile tongue.

In the so-called scansorial birds such as the parrots, woodpeckers,

and the like, the outermost toe has been rotated backward in such a way that it and the hallux oppose the second and third toes, the fifth, as in all birds, being absent. This gives a very firm grasp both for the actual grip of a branch as in the parrots or, reinforced by strong claws, enables the animal to cling to the roughened bark of a tree trunk. In the parrots, woodpeckers, and cuckoos the rotation of the outer toe is permanent and the foot is called zygodactylous (Gr. *ζυγόν*, yoke); certain others, owls, etc., may turn it backward or not at will (see Fig. 75).

While arboreal forms usually have need of all of their digits, occasionally one sees *digital reduction*. The foot of the koala, with syndactylous second and third toes, functions as four-toed, even though consisting structurally of five; certain of the primates (lemurs), on the other hand, some of which resemble the koala superficially very much, have actually lost the second digit so that the opposability of the first in grasping a limb is unimpeded. In the lemur (potto, etc.), the fourth digit is the largest as in the koala. Digital reduction is also seen in the tree-sloths, the two-toed sloth *Cholœpus* (Figs. 72, 73) having but two in the hand and three in the foot, while in the three-toed sloth *Bradypus* there are three in each, and the hand and foot are both somewhat elongated, especially in the powerful hook-like claws which, as in the koala, retain their grip on the bough even after the animal has been shot.

Fig. 75.—Foot of a woodpecker, *Picus viridicanus*, showing fourth toe reversed for grasping. (After Haacke, from Abel.)

Tail.—The tail may be prehensile or not as in the case of the feet. If non-prehensile, there are ectodermal spines or scales on the under side, as in the flying squirrel *Anomalurus*, which prevent the animal from slipping down. The same effect is produced in the woodpecker by stiff spiny feathers which are braced against the tree trunk to which the creature clings. The posture is familiar, and enables the bird to drill into the wood for the grubs upon which it feeds, or to excavate cavities for its nest or for the storage of food.

Prehensile tails are found in a number of unrelated instances, as, for example, the chameleon lizards which have been mentioned, the opossums, the tamandua which is one of the ant-eaters,

and certain of the New World monkeys (Cebidæ) such as the spider monkey (see Fig. 237), the howlers, and the capuchins. Where the prehensile powers are well developed the tail is naked on the under surface near the tip. One of the most perfectly adapted of these forms is the spider monkey, *Ateles* (see Fig. 237), in which the tail is highly prehensile and functions as a "fifth hand." Perhaps as a correlation with this excellent grasping organ the real hands have lost the thumb, but the four long digits which remain form a splendid hook-like device for suspending the body. Not all South American monkeys have a prehensile tail; on the other hand, none of the Old World forms do, so that its presence is diagnostic of a New World ape.

Other Accessory Organs.—Other accessory climbing organs might be mentioned, such as the parrot's beak and the spines and tubercles which are sometimes developed on the fore arm in certain lemurs (*Hapalemur griseus* male and upon the lower end of the ankle in *Galago garnetti*). In *Lemur catta* there is a patch of hardened skin on the fore arm which projects to a large extent and has been called a climbing organ, although it lacks the recurved spines; both this and the spiny patches of *Hapalemur* and *Galago* have glands connected with them, the function of which is doubtful.

References

Abel, O., Grundzüge der Palæobiologie der Wirbeltiere, 1912.

Anthony, R., Contribution à l'Étude Morphologique Générale des Caractères d'Adaptation à la Vie Arboricole chez les Vertébrés, Annales des Sciences Naturelles, Zoölogie, 9th Series, Vol. XV, 1912, pp. 102–342.

Beddard, F. E., Mammalia, Cambridge Natural History, Vol. X, 1902.

Beebe, C. W., An Ornithological Reconnaissance of Northeastern Venezuela, Zoölogica, Vol. I, No. 3, 1909, pp. 67–114 (see page 108 for chart of arboreal adaptive radiation among birds).

Dublin, L. I., Arboreal adaptations, American Naturalist, Vol. XXXVII, 1903, pp. 731–736.

Gadow, H., Amphibia and Reptiles, Cambridge Natural History, Vol. VIII, 1909.

CHAPTER XXII

Volant Adaptation

Next to water as a moulding environment comes the air, for the creature which inhabits either is surrounded on all sides by a homogeneous medium so that it becomes uniformly and beautifully modified to offer the least possible resistance to the attainment of speed. Water-inhabiting forms, however, whether primarily or secondarily adapted, may become so thoroughly at home that in the latter group no evidence of their former habitat may be outwardly visible. Aërial creatures, on the contrary, are never exclusively such and must return to the trees or earth or sea when they wish to rest. Hence their adaptation is always a double one and as a consequence cannot reach the extreme of specialization of water-borne types.

Classification of Flight

Passive or Gliding Flight.—Flight is of two sorts: first, passive or gliding flight, wherein, with the exception of the fishes, the creature merely takes an initial leap from a high point and, held up by certain sustaining organs and impelled by gravity, glides to a lower level, sometimes covering a horizontal distance of many yards. Aside from the initial impetus there is no locomotive force other than gravity, so that the flight is comparable to a gliding aëroplane bereft of its engine power.

True Flight.—True flight, on the contrary, implies power, so that there is sustained movement through the air, whether the flight be brief like that of a domestic hen or supported on the tireless pinions of an albatross. True flight has evolved three times among vertebrates: in the reptilian pterodactyls, the birds, and the bats. Whether flying fishes should be included is a much disputed question. True flyers may move the wings with varying degrees of rapidity from the extreme speed of a humming-bird's wing to the measured cadence of a winging crow. Many birds (and doubtless some of the ancient pterosaurs) also sail or soar on ap-

parently motionless wings for hours at a time after having gained their altitude by a flapping rise. They are in reality gradually descending in a great spiral, although by taking advantage of the shifting currents of air they may retain their elevation with little apparent expenditure of energy.

An extreme adaptation of this last method is that seen in the albatross, whose majestic flight is thus described by Hutton: "With outstretched, motionless wings he sails over the surface of the sea, now rising high in the air, now with a bold sweep, and wings inclined at an angle with the horizon, descending until the tip of the lower one all but touches the crests of the waves as he skims over them. Suddenly he sees something floating on the water and prepares to alight; but how changed he now is from the noble bird but a moment before all grace and symmetry. He raises his wings, his head goes back, and his back goes in; down drop two enormous webbed feet straddled out to their full extent, and with a hoarse croak, between the cry of a raven and that of a sheep, he falls 'souse' into the water. Here he is at home again, breasting the waves like a cork. Presently he stretches out his neck, and with great exertion of his wings runs along the top of the water for seventy or eighty yards, until, at last, having got sufficient impetus, he tucks up his legs and is once more fairly launched in the air."

The flight of the albatross seems to be sustained on motionless wings and yet it will follow the wake of a ship with all of the apparent ease with which a school of porpoises precedes her bow. In the latter, when viewed from above, there is no visible propelling force except at long intervals when a few rather vigorous dorso-ventral undulations of the tail are seen which, however, do not seem to accelerate the creature's speed appreciably. A closer view, especially if one be more nearly on a level with the water, shows the tail to be in rapid but minute vibration all the time, and this intense movement is sufficient to keep the creature ahead of a 39-knot torpedo boat (the record) and even this does not seem to be the limit of its speed. The progress of the albatross is apparently analogous, for, as Moseley says, "I believe that albatrosses move their wings much oftener than is suspected. They often have the appearance of soaring for long periods after a ship without flapping their wings at all, but if they be very closely watched, very short but extremely quick motions of the wings may be detected. The appearance is rather as if the body of the bird dropped

a very short distance and rose again. The movements can not be seen at all unless the bird is exactly on a level with the eye. A very quick stroke, carried even through a very short arc, can of course supply a large store of fresh momentum."

Doubtless the albatross takes advantage of every shift in the breeze, which is made up of a complex of varying air currents, tilting this or that wing to gain whatever lifting power the air can give. That this "jockeying" of the air currents is a very great aid is attested by the fact that on a calm day the albatross can not sail, but must flap heavily to sustain itself in flight.

Modifications

Bodily contour in volant animals has been emphasized and is second only to that of the purely aquatic forms in its degree of perfection for the lessening of resistance.

Sustaining Surface.—The sustaining surface is primitively, except in the fishes, a parachute-like fold or series of folds of the skin known as the *patagium* (Lat. *patagium*, an edge or border). This may be supported in various ways, but with one exception, the little lizards (*Draco* spp.) which inhabit the Indo-Malayan region, the limbs form the chief supporting agents. In the "flying dragons," *Draco* (Fig. 76), just mentioned, the body is depressed and the sides extend outward into a pair of large, wing-like membranes, supported by five or six elongated ribs. The entire device can be folded like a fan against the sides of the body when not in use. The soaring powers are not very great but when resting among the luxuriant foliage of their habitat the animals are said to resemble butterflies in their habit of opening and closing the wings.

Most soaring mammals have the patagia supported between the fore and hind limbs, and sometimes the skin-fold extends in front of the fore limb to the neck and again between the hind limbs and the tail. Perhaps the extreme of development may be seen in *Galeopithecus* (Fig. 77), the so-called "flying lemur," for here the patagium extends from the sides of the neck to the tip of the tail, even including the digits, which are webbed as though for aquatic life (see page 365).

Where the patagium is supported mainly by the elongated fore limbs and their digits, true flight ensues as in the pterosaurs, wherein the enormously elongated outer finger sustains over half

the membrane, and in the bats, whose second, third, fourth, and fifth digits perform a like function, the thumb alone being free. In both groups the membrane extends from the arm to the sides of the body and also to the front of the hind limb. An interfemoral membrane, which, however, may have existed, has not been demonstrated in the pterosaurs and is variably present in bats.

Fig. 76.—"Flying dragon," *Draco volans*. (After Lull.)

Feathers are structures which are absolutely diagnostic of birds, since no other group of animals has developed them, and indeed their complexity is such that there is little likelihood of nature's repeating herself in their evolution as she has done many times in that of simpler structures. Birds have traces of patagia in front of and behind the arm which may have had a very adequate supporting function before the feathers usurped their place; but in all known birds the main buoyancy is provided by the broad vanes of the remiges (supporting feathers) of the wing and rectrices (steering feathers) of the tail which collectively form the most perfect device imaginable, except, perhaps, the insect's wing.

The feather (see Fig. 78) has been called "nature's masterpiece" and while simply a modified reptilian scale, has reached a complexity so great that its component parts may be counted by the hundreds of thousands. It is thus described by Evans: The feather consists of a quill or calamus and the rhachis or shaft. On the rhachis a double series of barbs are developed, carrying a similar double series of barbules, the barbules again giving rise to barbicels,

which in the distal rows usually terminate in hooklets. These catch in the folded margins of the next proximal row, thus producing a firm surface. Each flight feather, therefore, forms a membrane-like supporting device, the several feathers of the wings being collectively sufficient to maintain the bird in the air even when a few at a time are lost as during the moulting season.

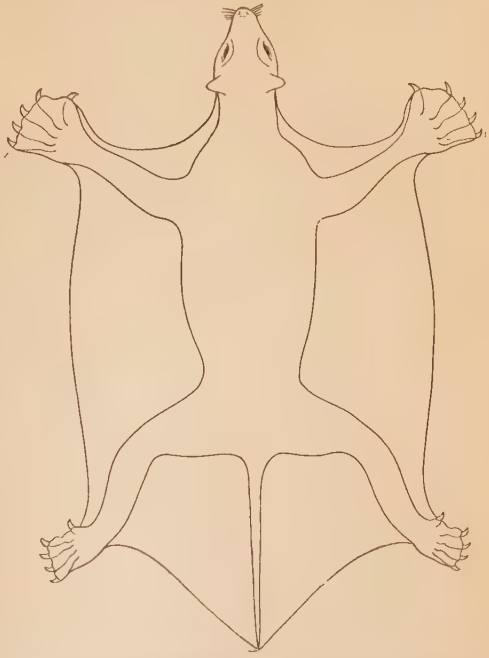

FIG. 77.—*Galeopithecus volans*. (After Lull, modified from Wood.)

Wing.—The wing, as we have seen, has been three times evolved, twice with patagia and once with feathers. A comparison of the three types is of interest, beginning with the *bat wing* (see Fig. 19,F), which is the latest in time and hence naturally the least modified. Here the humerus is well developed, the radius long and curved, and the ulna, from loss of general utility, vestigial as in cursorial types. The pollex or thumb is always free and clawed for crawling and climbing. In the smaller bats, Microcheiroptera (Fig. 90,A), the second finger, although distinct, is not free from the third but is attached thereunto distally, the two combining to support the anterior margin of the wing. The fourth and fifth digits are well developed. In the Megacheiroptera (Fig. 90,B), or fruit bats, the second digit is independent of the third and bears a claw like the first.

In the *pterodactyl wing* (see Fig. 19,D) the radius and ulna are more nearly equal, the former being somewhat smaller. The next segment consists of a very heavy fourth metacarpal, bearing the

great wing-finger, and three extremely slender metacarpals supporting the first, second, and third digits, which are small but free and clawed. There is also the bone known as the "pteroid" which lies in front of the fore arm and is directed inward toward the shoulder. It is supposed to have supported the anterior margin of a small prepatagium which lay in front of the arm from the wrist to the

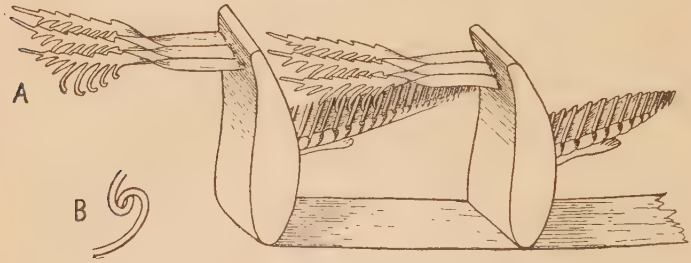

FIG. 78.—Structure of a feather. A, small portion of feather, with pieces of two barbs, each having to the left three distal barbules, and to the right a number of proximal barbules, many of them belonging to adjacent barbs; B, hooklet of distal barbule, interlocking with flange of proximal barbule. (After Pycraft, from Parker and Haswell.)

neck (see Fig. 86). The single wing-finger, presumably the fourth, is huge and formed the entire anterior support of the patagium beyond the wrist. One curious feature of the pterodactyl wing lies in the position of the principal joint, the wing being flexed between metacarpal and proximal phalanx, rather than at the wrist as in birds and bats.

The *bird wing* (see Fig. 19,E) is the most specialized of all, for here not only are the digits reduced to three, but these are more or less fused together so that, with rare exceptions, their sole function is that of flight. In all modern birds, therefore, there are three unequally developed metacarpals which are firmly coössified. The digits are represented by one or rarely two thumb phalanges which support the so-called bastard wing, while the second digit which is much the largest bears two, and the third, one phalanx. Claws are sometimes borne on the first and second digits of modern birds, while *Archæopteryx* (Fig. 87,A), the reptilian bird of the Jurassic, had a claw on each of the three free fingers. The alar or wing expanse is provided by the feathers, since the patagium, as we have seen, is vestigial. These feathers, known as remiges, are borne upon the hand (primaries), and on the arm (secondaries). Overlying their

basal portion are several rows of coverts, protective feathers known as major, median, minor, and marginal. The importance of the wing coverts lies in the fact that they close the interstices between the quills of the flight feathers and give the wing a continuous area to oppose the buoyancy of the air (see Fig. 79). Birds have an advantage over both bat and pterodactyl in that lost or injured

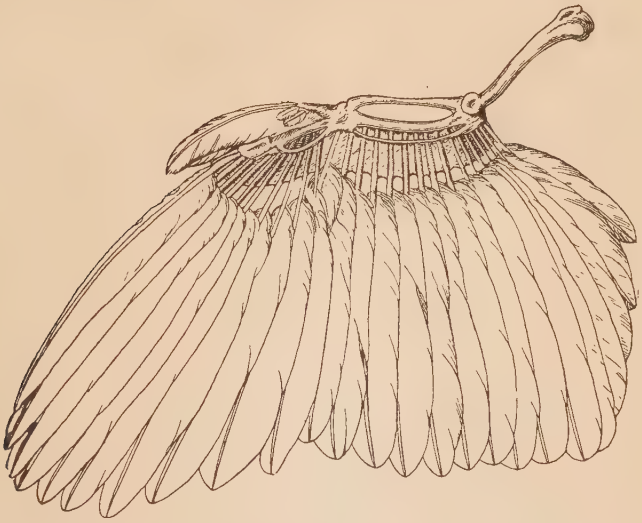

Fig. 79.—Wing of pheasant, showing the two "bastard quills" borne on the first digit, the ten primaries on the hand, and the sixteen secondaries on the fore arm. (After Heilmann.)

feathers are renewed, whereas injury to the patagium impairs its owner's powers of flight for life.

Pneumatic Bones.—Hollow, air-filled bones are found in the birds and pterodactyls and in many ways they show a remarkable community of design. For instance, there is in the humerus of both pterodactyl and bird a foramen for communication between the respiratory organs and the cavity of the bone, but that is not so remarkable as the fact that in each instance the foramina correspond in position, form, and size, and that they are not one large hole, but in each case a reticulation of small perforations, one beyond the other. So far as our knowledge goes, pneumaticity seems to have been universal among pterosaurs, but there are no degen-

erate or flightless pterosaurs known. On the other hand, birds do not all possess it in equal degree for, as one would expect, it is absent from the Ratitæ, nor is it developed equally in all birds with flight. Coupled with the pneumaticity in birds is a remarkable development of air sacs, principally in the abdomen, but in other portions of the body as well. These serve not only to lighten the specific gravity of the bird, but also to aid in respiration, for the lungs of birds are inelastic and do not hang freely in the body cavity as they do in mammals, but, by means of the abdominal sacs, air is drawn *through* them, not merely into them. Hence as there is no unused portion of the lung containing residual air, as in mammals, respiration is much more effectively accomplished. This is necessary, for with the rapid flight there is a high expenditure of energy, and the respiratory and nutritive organs and those of circulation must needs be ample and efficient to meet the demand upon them.

Sternum and Shoulder Girdle.—Not only is the sternum or breast bone well developed in creatures with true flight, but it bears a median keel or carina for the origin of the pectoral muscles which wield the wings. To resist the contractile force of these muscles the shoulder girdle is made very rigid by the development of the clavicles and, in the birds, of the heavy pillar-like coracoids as well. Coracoids are lacking in the bats, and clavicles in the pterosaurs, but in birds both elements are present. In the pre-Cretaceous pterosaurs the scapula is saber-shaped and united to the coracoids at an angle of less than 90°, exactly as in carinate birds. The Cretaceous pterodactyls differ, however, in that the scapulæ, while articulating at right angles with the coracoids, are directed toward the vertebræ, uniting with their neural arches. In the great pterosaur *Pteranodon* (Fig. 86) the scapula articulates with the coalesced spines of several coössified vertebræ which constitute the so-called notarium, the whole mechanism being comparable to the pelvic arch although on a much larger scale.

In the flying (carinate) birds the scapula and coracoid are united by an articulation; in the flightless Ratitæ, on the other hand, they are firmly coössified, and form an angle with one another greater than a right angle. In the Ratitæ, as the name implies (Lat. *ratis*, raft) the sternum is raft-like, being bereft of a keel.

Brain and Sense Organs.—True flight implies a good brain and the perfection of certain sense organs which, as we have seen, are developed in direct ratio with the locomotive powers of any animal.

The brains of bird and pterosaur are curiously alike in that each has broad, well developed hemispheres (cerebrum) which touch the cerebellum behind, and the optic lobes are much enlarged.

Both birds and pterodactyls were well endowed with visual organs, the eyes in each case being large and having the so-called sclerotic plates, structures which are rarely elsewhere present except in certain aquatic reptiles (ichthyosaurs, mosasaurs, etc.). Their function may be to resist variable pressure and also to aid in the rapid focussing which is of vital necessity in bird and pterodactyl. The bats, on the other hand, are notoriously blind but make up for it by a most marvelously developed tactile sense, which does not seem to need actual contact for the discernment of approaching objects. The remarkable ears and facial appendages of certain bats are the principal seat of this sense and the patagia and interfemoral membrane are also highly sensitive.

Flying Vertebrates

Fishes.—There are enumerated several genera of flying fishes, each of which represents a separate volant adaptation. Of these the first to be mentioned are the several species of the genus *Exocœtus* (Fig. 80), allied to the skippers and garfish, which live in all tropical and subtropical seas where they fly in shoals in their efforts to escape the relentless tunny and albicore. These flying fishes are trim-built creatures with large pectoral fins, which are the main organs of flight, and variably developed but much smaller pelvics. The lower lobe of the tail is invariably the longer and aids in giving the final impetus to the fish as it leaves the water and also in accelerating its speed if in the course of its flight it comes near enough to the surface of the sea. The length of flight is said to vary up to 200 or 300 yards and it is sometimes sufficiently high to strand the creature on the deck of an ocean-going craft. Whether the flight of *Exocœtus* is true flight or merely a soar is a much disputed question and the evidence, briefly summarized, is as follows:

The alar expanse is hardly sufficient for such extended soaring. The wings (pectoral fins) do vibrate, but whether due to muscular effort or to friction, as a flag is flapped in the wind, is not clear. The muscular development seems insufficient for true flight, but on the other hand it is more highly developed than in allied non-

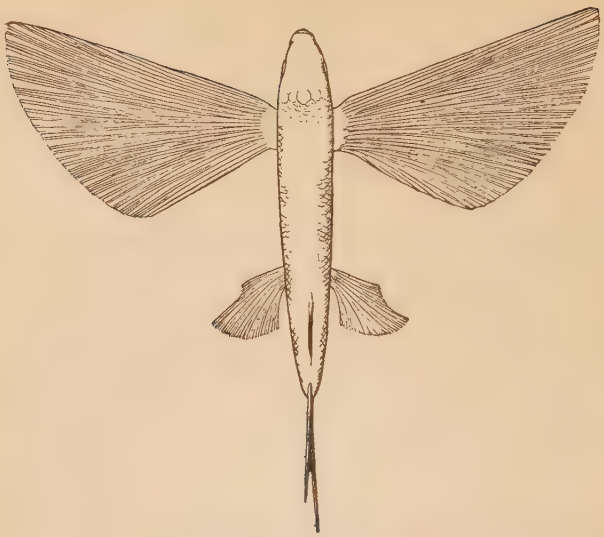

Fig. 80.—Flying fish, *Exocœtus spilopterus*. (From British Museum Guide to Flight.)

flying fishes. It may well be that while true flight as such does not exist among fishes, rapid wing vibration insufficient in itself to support or drive the animal may aid in maintaining or prolonging a soaring flight of which the main propulsive effort is acquired by the tail before leaving the water. At all events, their flight is marvelous and the creatures are one of the most interesting features of the storied tropical seas.

The various species of *Dactylopterus* (Fig. 81) are known as the flying gurnets and while the flight is by no means as sustained as in *Exocœtus*, of the former fishes Moseley writes: "I have distinctly seen species of flying gurnets move their wings rapidly during their flight . . . especially in the case of a small species of *Dactylopterus* with beautifully colored wings, which inhabits the Sargasso Sea." Moseley likens the flight of the gurnets to that of grasshoppers.

There is an African flying fish found in the Kongo and Niger rivers—*Pantodon*, a form but three or four inches long—which leaps out of water and flutters through the air for some distance. Still another flying type is *Gastropelecus*, a small, compressed fish with long and curved but not particularly large pectoral fins, which

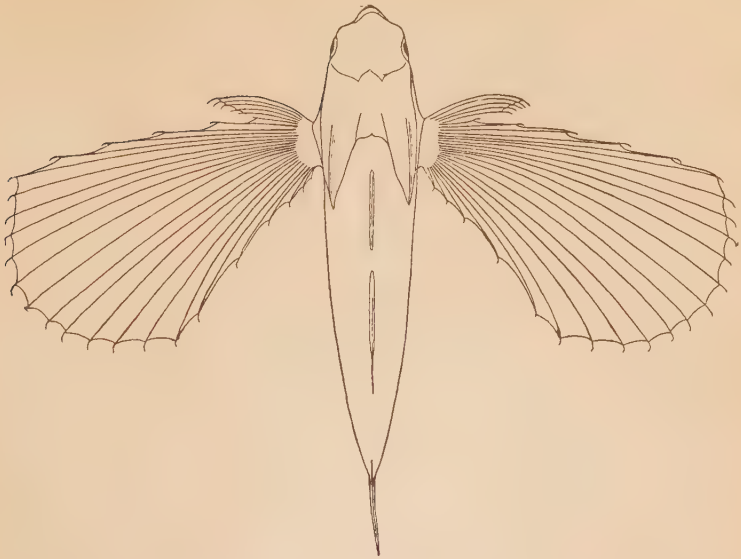

FIG. 81.—Flying fish, gurnet, *Dactylopterus volitans*. (After Lull.)

occurs in the rivers of British Guiana. It skims along the surface of the water for 40 feet or more, beating the water with its pectoral fins. Then it leaves the water for a distance of 5 to 10 feet and when exhausted falls sideways into the water again (Eigenmann). *Pegasus volitans*, a little fish found along the coasts of Japan, China, India, and Australia, skims a short distance above the surface of the water by means of its broad pectoral fins.

Several extinct forms have been described as "flying fishes." These are: *Dollopterus* from the Middle Trias (Upper Muschelkalk) of Jena, *Thoracopterus* and *Gigantopterus* from the Upper Trias of Austria, *Exocœtoides* and *Chirothrix* (Fig. 82) of the Upper Cretaceous of Mt. Lebanon, Syria. The last mentioned is of particular interest on account of the huge size of the pelvic fins, which seem to imply powers of flight fully equal to those of the living *Exocœtus* and *Dactylopterus*. We have therefore among fishes no fewer than ten separate adaptations to aërial conditions, one or two, possibly three of which approach very near to, if they have not attained, true flight.

Amphibia.—The only volant adaptation among amphibia is

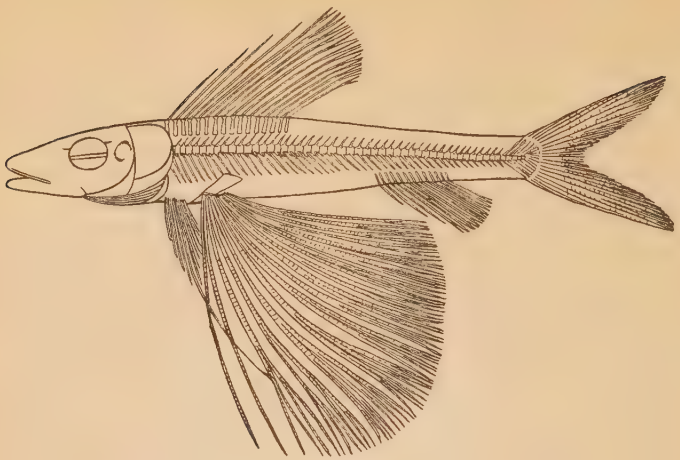

Fig. 82.—Fossil flying fish, *Chirothrix libanicus*, Upper Cretaceous, Mt. Lebanon, Syria. (After Woodward.)

that of the tree-frog, *Rhacophorus* (Fig. 83), whose webbed feet sustain it in the prolonged leaps to which it is addicted. This genus includes a large number of species in the Oriental realm, especially in Borneo. The digits terminate in adhesive pads, in common with those of other tree-frogs, and are connected by web-like expansions of the skin. There are also rudiments of patagia in front of and behind the arms. In *Rhacophorus pardalis* the total alar expanse is about 3 square inches, which would imply rather feeble gliding powers.

Fig. 83.—Flying frog, *Rhacophorus reinhardtii* (After Duméril and Bibron, from Lull.)

Reptilia.—Lizards include at least two genera and several species of gliding forms, of which the most remarkable is the flying dragon, *Draco*, already referred to (page 349, Fig. 76), in which the patagium is supported by a number of extended ribs. They occur principally in the Malay Peninsula and Archipelago and average some 8 to 10 inches in length.

Ptychozoön (Fig. 84) is the flying or fringed gecko of the Malay countries, which is bedecked with lateral expansions of skin along the sides of the neck, body, tail, and limbs, and between the toes. While these may aid in breaking the creature's fall, they may also, coupled with the color, serve a cryptic function and render the animal less conspicuous against the bark of the tree upon which it rests.

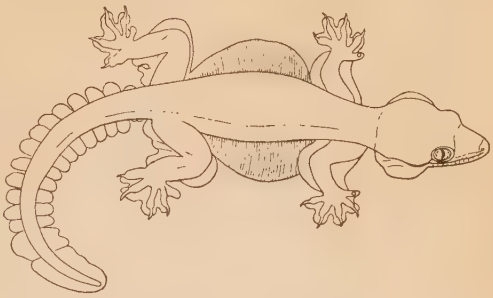

Fig. 84.—Lizard, *Ptychozoön homalocephalum*. (After Duméril and Bibron, from Lull.)

Several so-called flying snakes are recorded, such as *Chrysopelea*, the flying snake of Borneo, which descends obliquely through the air, its body rigid, and the ventral side concave to sustain the creature in its fall.

The pterodactyls or flying dragons of the Mesozoic were a very remarkable group of reptiles whose first recorded appearance

Fig. 85.—Pterodactyl, *Rhamphorhynchus phyllurus*. (After Lull.)

is in rocks of the Rhætic or uppermost Triassic period. They range through the Jurassic and on into the Upper Cretaceous, when they become extinct through racial death. They were undoubtedly akin to the birds, but that simply means, in all probability,

derivation from a common, possibly Permian ancestry; nevertheless the two groups show a number of highly comparable, homoplastic characters, some of which have already been referred to. The remarkable thing is that like the turtles they first appear fully developed and characteristic of their order, with no record thus far discovered of their antecedent evolution, and the subsequent changes are very slight, simply an increase in size, perfection of the shoulder girdle articulation (see page 354) and loss of tail and of teeth. In size they range from that of a sparrow to the mightiest of nature's aëroplanes, for the replica of the late Cretaceous *Pteranodon* (see Fig. 86) mounted at Yale measures 18 feet in alar expanse and Eaton is authority for the statement that at least one individual, judging from the relative proportions of the bones which have been preserved, had an estimated breadth of 26 feet 9 inches from tip to tip. The pterodactyls possessed true flight, which in those from the Kansas chalk must have been sustained, as their remains are found in association with marine reptiles, fishes, and invertebrates, apparently far from the ancient shore. Three of the principal horizons whence these pterodactyls come, the Lias of Lyme Regis of England, the lithographic limestone (Upper Jurassic) of Bavaria, and the Kansas chalk, are all marine in origin, which is also true of the source of the Mesozoic birds. It is highly probable therefore that in each instance we have not as yet knowledge of the great bulk of the group, but only of a few of aberrant habits and adaptation.

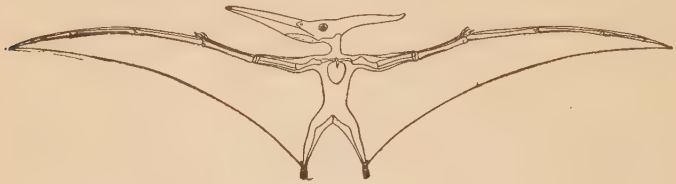

Fig. 86.—Pterodactyl, *Pteranodon longiceps*. (After Lull.)

Birds.—These birds in all probability include but a single evolution to aërial life, although certain excellent authorities "believe more or less firmly that possibly birds had not one, but two points of origin, and feel that if we could follow back their lines of descent we should find that the ostriches came from one and the birds of flight from another" (Lucas). If this be true, the ratite or ostrich

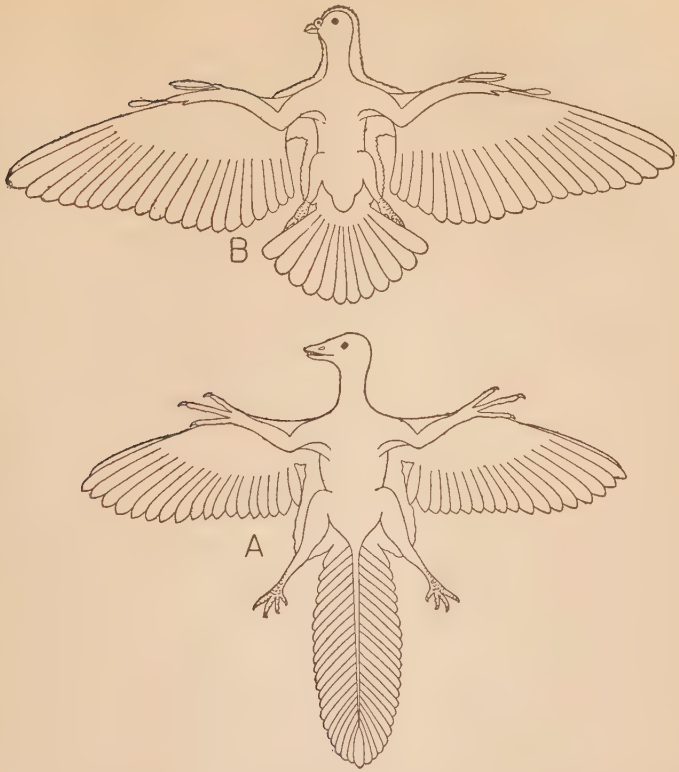

FIG. 87.—Reptilian bird, *Archæopteryx* (A), compared with pigeon, *Columba livia* (B). (After Lull.)

group as a whole, with a single exception (tinamou), has degenerated and lost the power of flight, although an examination of the skull and skeleton shows them to have been descended from flying normal birds; whereas in the carinate or flying birds loss of flight, while it has occurred (flightless rail, penguin, dodo, etc.), is relatively extremely rare.

Birds first appear in time in the Upper Jurassic (Solenhofen limestone) long after the initial record of the pterodactyls. These first birds, of which but two or three specimens have been recovered, are known as *Archæopteryx* (see Fig. 87 and Pl. XIV) and are so reptile-like that were it not for the preserved feathers it is doubtful

whether they could be surely proved to have been birds. The reptilian traits are teeth, free clawed fingers in the hand, feeble breast bone, abdominal ribs, etc. For a discussion of the origin of birds, see Chapter XXXI.

The perfection of aërial adaptation among birds is superlative, as records will show compared with those attained by the man-evolved aëroplane. With regard to speed, the record is held by a house-swallow (*Chelidon urbica*) which flew from Ghent to Antwerp, a distance of 32 miles, in 12½ minutes, an average speed of 153 miles an hour. Aëroplane records are hard to obtain in war time, but the British military 'planes make over 120 miles per hour. For distance, the record is held by an albatross in the Brown University Museum, which flew 3150 miles in 12 days—probably more, as it rarely flies in a straight line. The weight of this bird was 18 pounds, wing spread 11 feet 6 inches, area 7 square feet. As regards height, the great vulture rises from 7000 to 15,000 feet and Humboldt, a very accurate observer, saw a condor hovering above Mt. Chimborazo, whose summit soars 20,498 feet into the blue. An aëroplane has mounted more than 20,000 feet.

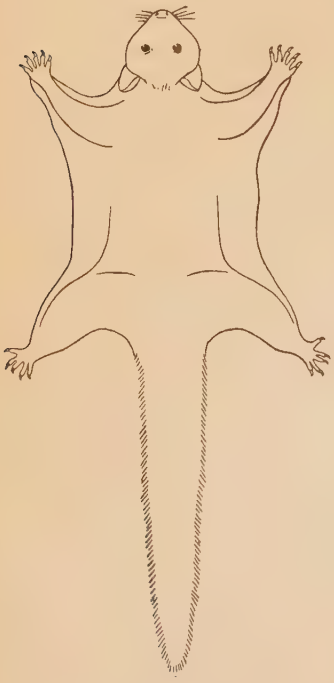

Fig. 88.—Flying phalanger (marsupial), *Petaurus sciureus*. (After Lull.)

Mammals.—Among the mammals there are upward of thirteen separate volant adaptations, one of which, that of the bats, attained the power of true flight. Among the flying forms the first to be mentioned are the *marsupials*, of which the flying phalangers include several unrelated species: *Petaurus* spp., *Petauroides volans*, and *Acrobates pygmæus*. These are characterized alike by having a well developed skin-fold along the sides of the body between fore and hind limbs, and a feebly developed one in front of the fore leg. In each genus the

flying form is especially related to a separate type of non-flying phalanger.

In *Petauroides* the flying membrane extends from wrist to ankle, but is very narrow along the distal segment of each limb. The tail is very bushy except for its prehensile tip, which is naked on the under side. The tail, together with the long fur of the body, must supplement to a considerable extent the buoyancy of the patagium. This genus, with its single species, includes the so-called Taguan flying phalanger found in Australia from Queensland to Victoria.

Petaurus (see Fig. 88) has a much broader patagium and there is a naked prepatagium as well. The tail is very large and bushy, but lacks the naked prehensile tip of the preceding form. There are three species of this genus, ranging over New Guinea and part of Australia.

The genus *Acrobates* includes two small species of flying phalangers which have narrow patagia extending from the elbow to the knee along the flank. The long fringing hairs borne by the patagium, together with those on either side of the tail, aid materially in flight. *Acrobates pygmæus* is found in New South Wales, Queensland, and Victoria, while a second species, *A. pulchellus*, is a native of Papua.

Two families of *rodents* contain flying forms: the Anomaluridæ, including the genus *Anomalurus*, and the Sciuridæ, of which three genera, *Pteromys*, *Sciuropterus*, and *Eupetaurus*, are volant. *Anomalurus* has a well developed patagium extending from wrist to ankle but narrowing in front of the leg from the knee down. As a compensation, however, there is an interfemoral membrane from the heel to slightly beyond the base of the tail. The genus includes six flying species, all found in Africa.

Pteromys has a highly developed patagium extending as far as the digits. There are also prepatagia and an interfemoral membrane, and the tail is large. The genus is found in the wooded districts of tropical southeastern Asia, Japan, and some of the Malasian Islands, and is said to soar through a distance of nearly 80 yards.

Sciuropterus (Fig. 89) has no interfemoral membrane, but has a much better developed tail than *Pteromys* as a compensation. This broad hairy tail is further supplemented by the hairy fringe on the patagium and along the rear of the thighs, and they give collectively a broad supporting area. While members of this genus are smaller

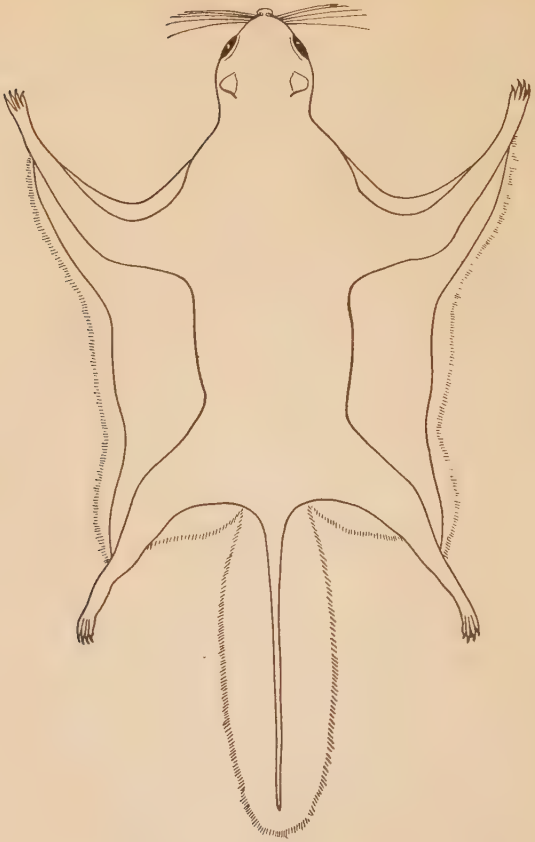

FIG. 89.—Flying squirrel, *Sciuropterus volucella*. (After Lull.)

than those of *Pteromys*, their geographical range is much greater, as it includes the northern part of the North American and Eurasian continents, and India.

Eupetaurus is of especial interest in that it is not arboreal but rock- and precipice-climbing. It inhabits the high elevations of northwestern Kashmir.

Among the *Insectivora*, *Galeopithecus* (Fig. 77), the sole representative of the suborder Dermoptera, stands alone in its adapta-

tion, for it exhibits the highest degree of aviation of any of the Mammalia except the bats, and while not of course ancestral to the latter, it is evidently derived from a common stock and gives a very clear idea of the manner in which the evolution of the bats was accomplished. In this genus the patagium reaches its highest development, as it extends from the rear of the head along the front of the arm (prepatagium), between the fingers to the base of the claws, between the fore and hind limb, webbing the toes as well

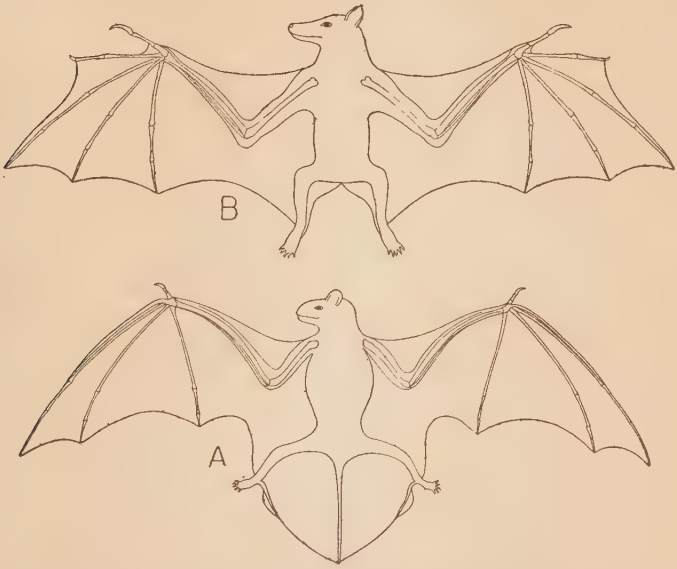

FIG. 90.—Bats. A, insectivorous, *Vespertilio noctula;* B, frugivorous, *Pteropus* sp. (After Lull.)

as the fingers, and between the hind limbs and the tail (interfemoral membrane), including the entire length of the latter organ as in the insectivorous bats (Microcheiroptera). The musculature and innervation of the patagium resemble those of the bats and differ decidedly from those of all other volant mammals. The hand is much larger than the foot, but the fingers show no trace of elongation. If they did the entire creature would be still more bat-like. As it is, the brain is midway in its development between that of a typical insectivore and that of a bat, and the alimentary canal is

also bat-like except for an elongated colon or large intestine, which in the bats and birds is very short.

Galeopithecus is nocturnal, as are most volant mammals, resting suspended, head down, from a branch. Its soaring powers are very great, for Wallace tells us of a record of 70 yards with a descent of not more than 35 or 40 feet, or less than one in five. The genus includes two species: *Galeopithecus volans*, from the Malay Peninsula, Sumatra, and Borneo, and *G. philippinensis*, which inhabits the Philippine Islands.

The modifications which the bats have undergone to fit them for their aërial life have already been discussed.

Among *primates*, but one genus, *Propithecus* of the Lemuridæ, exhibits volant adaptation and even here it is not very marked, for the powers of flight are quite limited. Lydekker gives 10 yards as the length of the leap, attributing the soaring to the powerful hind limbs, without even mentioning the existence of a patagium. Beddard, on the other hand, speaks of the "parachute-like fold of skin between the arms and the body, which suggests a commencement of the more complete parachute of flying foxes, etc." *Propithecus* includes three species, all from the island of Madagascar, and they are diurnal rather than nocturnal as is usual with volant mammals, although they are more active in the morning and evening than at other times.

Summary

A revision of Lull's summary of volant adaptation follows:

1. Volant evolution has occurred upward of thirty times among vertebrates, of which, however, but three are surely adapted to true flight, one or two are questionable and may be a combination of true flight and soaring, while the remainder are merely fitted to take long, sustained leaps.

2. Soaring usually implies the development of a fold of skin along the creature's flanks, supported in one instance by the extension of the ribs beyond the body-wall, but generally stretched between the fore and hind limbs. This fold is often supplemented by others in front of the fore limbs and between the hind limbs, sometimes involving the tail.

3. True flight always implies a more or less profound modification of the fore limbs, which become, as a consequence, unsuited

to ordinary progression. True flight seems to be confined to the strictly air-breathing vertebrates wherein it has been developed thrice, once in each class.

4. With the exception of the fishes, soaring implies also present or ancestral arboreal adaptation, and this may apply as well to true fliers. It is certainly true of the bats, probably true of the birds, but of the pterodactyls one can not speak with assurance.

5. Besides the primary modifications which constitute the machinery of flight, other portions of the body, especially the nervous system and the sense and nutritive organs, may exhibit secondary volant characters. These, as with the primary modifications, are in direct proportion to the powers of flight.

References

Abel, O., Grundzüge der Palæobiologie der Wirbeltiere, 1912.

Beddard, F. E., Mammalia, Cambridge Natural History, Vol. X, 1902.

Evans, A. H., Birds, Cambridge Natural History, Vol. IX, 1900.

Gadow, H., Amphibia and Reptiles, Cambridge Natural History, Vol. VIII, 1909.

Guide to the Exhibition of Specimens Illustrating the Modification of the Structure of Animals in Relation to Flight, British Museum (Natural History), Special Guide No. 6, 1913.

Lucas, F. A., The Beginnings of Flight, American Museum Journal, Vol. XVI, 1916, pp. 5–11.

Lull, R. S., Volant Adaptation in Vertebrates, American Naturalist, Vol. XL, 1906, pp. 537–566.

CHAPTER XXIII

Cave and Deep-sea Life

CAVE LIFE

"Marvel how the bat discerns
Some pitch-black cavern's fifty turns,
Led by a finer tact, a gift
He boasts, which other birds must shift
Without, and grope as best they can."

Browning.

Origin of Caves.—Those caves which are of moment as animal habitats are invariably the abandoned channels of underground rivers which prevail in limestone regions. This limestone is soluble in water so that instead of being confined to the surface of the earth the waters sink under ground, enlarging the crevices through which they descend until the level of ground-water is reached, when the movement becomes lateral and subterranean channels of considerable magnitude are formed. If the level of ground-water becomes depressed, the waters then tend to flow at lower levels and the process may be repeated, the older channels being abandoned except perhaps in time of flood, just as the ancient surface courses were. This abandonment may be due to a gradual lowering by erosion of the river valleys which serve as outlets for the region, but is more generally due to a gradual uplift of the land to a new level, for manifestly where the ultimate outlet of the river system is the ocean, the subterranean streams can not descend below sea-level.

Subsequent subaërial agencies—rain and wind and frost—denude the surface, laying bare portions of the caverns so as to afford ingress for the cave-dwelling plants and animals, and subterranean life begins. Still further surface erosion brings more and more of the cavern to light until it may ultimately be destroyed. The far-famed natural bridge of Virginia is a relic of what may once have been an extensive cave or series of caves.

These caverns form discontinuous units of environment, as there may be no means of communication from one to another.

The creatures within them, therefore, if no longer suited to epigean (Gr. ἐπί, on, and γή, earth) life, are virtually confined and must in extreme cases be the product of a very local evolution. In certain of the larger cavern regions the individual caves do communicate or at any rate are part of the same subterranean drainage system. Hence the aquatic types which they contain can intermingle within the limits of the system, but they may be nevertheless confined entirely within such limits.

Distribution of Caves.—In North America there is a large cave area extending through parts of Indiana, Kentucky, Tennessee, and Missouri, embracing the so-called Mammoth Cave region. Mammoth Cave itself is 10 miles in length and its tortuous channels

Fig. 91.—Diagram showing the formation of caverns in limestones. AA, clay bed; BB, limestones. The arch is the remnant of a former cave, forming a natural bridge. DD, sink holes leading to domes below. (From Pirsson's *Physical Geology*, modified from Shaler.)

cover a distance three times as great. In Edmonson County, Kentucky, alone, there are said to be at least four thousand sinkholes or pipes through which surface waters pass under ground, and five hundred known caves. Wyandotte Cave in Indiana and Luray Cavern in Virginia are other well known American caverns. As one would naturally infer, the region north of the Ohio River constitutes a separate system or bionomic unit from that to the south.

In Cuba there are extensive caves in communication with the sea, and in Europe there are others, notably in Carniola and other portions of Austria and Illyria and in the Basses Pyrénées in France and Spain. The last, together with those of the Dordogne region in western France and the Cantabrian Mountains in Spain, are of great human interest in that they formed the abode of man in late Paleolithic time, and contain on their walls the marvelous art of the Stone Age.

Few caverns exist in the glaciated regions of Europe or North

America, as almost all of them lie south of the great terminal moraine.

Geological Age of Caverns.—The older caves like the Port Kennedy Cave, Schuylkill River, Pennsylvania, antedate the last glacial invasion and contain the remains of a Pleistocene fauna such as the tapir, peccary, *Megalonyx* and *Mylodon*, in all about forty species, of which all but twelve are now extinct. These remains were swept into the cave by floods and not drawn into it by animals as in the case of many European caves (Osborn). The forms represented are thus all epigean and do not represent a cave fauna such as we are to discuss.

The caverns in which living creatures are now found are all Pleistocene and although certain older caves may have been reëxcavated the fauna is probably not older than the Glacial period. The cave fauna as such is therefore, geologically speaking, of relatively recent date, which accounts for the fact, to be emphasized later, that the adaptive changes which the creatures have undergone are almost all the result of degenerative specialization, no new structures having arisen owing to the brevity of time.

Nature of the Environment

Two physical characteristics stand out most strikingly: absence of light, and nearly uniform temperature, the first especially being of decided and far-reaching effect upon cave-dwelling forms. In connection with these features the caves may be divided into three regions, as follows:

Cave Regions.—1. *Twilight (dysphotic) or transitional region.* This lies just within the mouth of the cave and is bounded by the distance to which light penetrates from without. Conditions vary therefore from those of the outer world to those of the real cave.

2. *Region of fluctuating temperatures*, wherein may be felt the diurnal or seasonal variations of heat and cold.

3. *Inner cave region*, where light is absent and where the temperature remains comparatively constant regardless of the varying epigean conditions. For example, the Shawnee Cave at Mitchell, Indiana, where the extreme of thermometric variation the year round is only 2.2° Centigrade. This cave is open at both ends and the air flows through it freely.

These regions vary greatly in different caves. Some Cuban caves are entirely of twilight character, due very largely to their being sea caverns, the water at their mouth diffusing the light and thus causing it to penetrate much more deeply into the recesses than it otherwise would. These caves usually contain an abundant fauna, consisting largely of regular or accidental visitors from without. In certain ice caves which conserve the winter temperatures, that is, such as can be entered by the prevailing winter winds but not by those of summer, the entire portion beyond the twilight area may belong to the second section, while in tropical caves the second section may not exist at all.

Moisture.—The degree of moisture in the cave conditions, while practically uniform in some parts of a cave, may fluctuate more than any other element in other portions. The great increase is of course found in the streams and pools, especially after a rain, for then the River Styx of Mammoth Cave may rise 60 feet above the low-water level, while in Shawnee Cave certain portions are filled to the ceiling. The water fluctuates, therefore, in amount, clearness, and swiftness with outside meteoric conditions. On the other hand, in the upper parts of Mammoth and Wyandotte caves the dust may lie undisturbed for years, for in the former there are still shown the tracks of oxen made in 1860, while in the latter are to be seen impressions of the moccasined feet of Indians.

Barometric Pressure.—Barometric pressure varies as without and there is also variation in the air as well as in the water currents. The air currents are caused by (1) flow of water, (2) epigean breezes, (3) changes in atmospheric pressure, and (4) differences in temperature.

On the whole the biological environment is comparatively simple and the adaptations are largely a response to lack of light, scarcity of food, and uniform conditions.

Flora

The absence of light and dryness is inimical to plant life, especially to green plants, which, as we have seen, form the ultimate food supply of all animal creation. Hence the source of food of cave creatures is a very important problem. The plants which do exist are such as dwell in darkness and there have been recorded the following:

Mammoth Cave:

1. Common fungus, identified as *Ozonium auricomum* Link (=*Byssus aurantiaca*) which is also found upon wood in caves of Great Britain, Germany, Michigan, and elsewhere. Farlow says of it: "As far as I know it is simply the mycelium of some unknown fungus."
2. Reddish, button-shaped fungus.
3. Green mold.
4. Long white mold.
5. Fungus growing on the body of a cave cricket (*Hadenœcus subterraneus*).
6. *Agaricus* sp., forming when observed in 1881 a natural bed of mushrooms.

Weyer's Cave:

1. *Peziza* sp.
2. A colorless Agaric.

Luray Cavern:

Two species of fungi described by Hovey:

1. Long white mold hanging in festoons.
2. *Mucor stalactitis*, a supposed new species.

Bacteria seem to be absent if one may judge from the following evidence (Hubbard):

"Washington's Hall [Mammoth Cave] is a chamber of the largest size, and for many years the lunching place of tourists. . . . 'The larger masses of gypsum afford convenient seats and tables for picnickers, and are strewn about with chicken bones and bits of food. The accumulation of such rejectamenta is very great, to be reckoned perhaps by the cartload; yet, notwithstanding the presence of so much offal, kept perpetually moist by contact with the gypsum sand, not the slightest taint is perceptible in the air of the chamber; only at close quarters the recently deposited morsels give off a peculiarly rancid odor. As before, in the Rotunda, I was struck with the conviction that decay in the cave is an exceedingly slow process, accomplished mainly through the agency of a few fungi. . . . But if bacteria are absent, other scavengers in abundance attack this food material. I found it swarming with the larvæ of *Adelops* and the maggots of a small fly (*Phora*). The imagos of the beetle and puparia of the fly were also present in countless numbers.'"

On the other hand, the decay of mine timbers is generally rapid, dependent upon warmth and moisture. This may be far from the

entrance. Here, however, the bacteria may be brought in with the timber or by the constant passing in and out of the miners, or they may be blown in with the enforced ventilation. The conditions are hardly the same as in a natural cave.

Fauna

Temporary Fauna.—The temporary visitants to the caves need hardly be discussed as they exhibit little or no special adaptation to cavern life. The bats come the nearest among the temporary forms, and their adaptation, which is truly marvelous, is largely a nocturnal response which serves incidentally for cave-dwelling. The brown bats (*Myotis lucifugus*) of the Wyandotte Cave are described (*Brooklyn Museum News*, February, 1913) as returning daily to the cave for shelter. They cling in masses or small groups or singly to the vertical walls, the ceiling or any dry parts of the various caverns, some relatively near the entrance, others far within the caves at distances and through galleries puzzling enough to man even when supplied with brilliant lights. It is still a great problem to know what the special sense is, or what may be its degree of reflex or possibly conscious reaction on the bats themselves, by which they conduct their flight through such galleries and among such numerous stalactites and stalagmites. Sometimes the masses of bats are so extensive that with a stick one may scrape from the wall a quantity sufficient at one sweep to fill a bushel basket.

Permanent Fauna.—Only one *mammal* aside from the bats seems to be present, and that is the white-footed mouse (*Peromyscus leucopus*), which seems to be in a sort of transition between an epigean and true cave-dwelling form. This creature is characteristic of temperate woodlands. Where there are no rocks, these mice burrow and form extensive underground galleries; they even persist where the woods have long been cut away in open fields and meadows. In rocky woodlands they seek crevices among the rocks. When they collect in the caves, such as the Wyandotte, there is no evidence of their burrowing or of using any choice in the selection of nesting places other than in breaks or against overhanging walls. They were taken 200 yards from the entrance of the cave in totally dark galleries. These mice are not blind as yet, but have bulging eyes and long whiskers (tactile) and ears, all of which may

be looked upon as partial adaptations to darkness, whether cave or not.

No *birds* are permanent cave-dwelling forms, as there are no blind birds. Some nocturnal birds such as owls use the caverns for daily refuge, and there dwells in the mountainous regions of northern South America and the island of Trinidad the "oil-bird," *Steatornis caripensis*, related to the owls and goat-suckers, which nests exclusively in caves. This creature was made known to science a century ago by Alexander von Humboldt, but was recently re-discovered by Roosevelt, and figured quite extensively in the daily press as the Colonel's "bewhiskered devil-bird."

No *reptiles* are permanent or even temporary cave dwellers. Eigenmann found one turtle a little way in, probably an accidental

FIG. 92.—Epigean salamander, *Spelerpes longicauda*, with eyes and color. (After Eigenmann.)

ingress, and a copperhead snake at the mouth of a cave. There are many blind *burrowing* lizards and snakes, but, as we shall see, the cave fauna has not been recruited from fossorial types, the only apparent exception being the mouse mentioned above.

As for the *Amphibia*, there are no blind frogs or toads, hence no cave-dwelling ones, largely in all probability a result of their mode of progression, for jumping in the dark is directly at variance with the ancient proverb which advises observation in advance of saltation as the only safeguard. Blind crickets inhabit caves, it is true, but they are armored creatures whose light weight and general organization render concussion of the brain a very remote possibility.

Of cave salamanders, on the other hand, there are several in North America, two with normal eyes and two with degenerate eyes, and the last are a direct response to cave life, as there are no blind epigean salamanders. The normal-eyed forms belong to the genus *Spelerpes* (Fig. 92) of which *S. maculicauda* is red and black while *S. stejnegeri* is yellow and brown. The former is found from Indiana through Kentucky to Missouri, the latter southwest of Missouri. Neither has progressed appreciably in the direction of cave degeneracy. This is not true, however, of the remaining two

salamanders, for *Typhlotriton spelæus*, which is light brown and lives in southwestern Missouri, has normal eyes in its larval state, with marked degeneracy of these organs upon becoming adult. The eyelids and the rods and cones of the retina all disappear.

Typhlomolge rathbuni (Fig. 93) is a perennibranch salamander, that is, one with permanent gills, and has extremely degenerate eyes which have no muscles and are covered with skin and therefore

FIG. 93.—Degenerate cave salamander, *Typhlomolge rathbuni*, without eyes or color. (After Eigenmann.)

functionless. *Typhlomolge* is bereft of color and has very long, slender limbs. It gives an impression of extreme emaciation. This salamander inhabits the subterranean rivers of Texas, all the specimens thus far known having come from the water of an artesian well 188 feet deep, near San Marcos (Gadow).

Proteus anguinus (Fig. 94) is a peculiar form restricted to the underground waters of Carniola, Carinthia, and Dalmatia in Europe. Near Trieste are the huge caverns of Adelsberg which are especially noted for the occurrence of the "Olm," as the Germans call it. Here it dwells in absolute darkness, in an almost

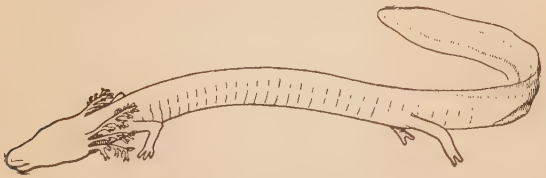

FIG. 94.—Blind *Proteus anguinus*, from the underground waters of Carinthia, Carniola, and Dalmatia. (After Gadow.)

constant temperature of 50° Fahrenheit. "Their total length is scarcely one foot. The whole body is white, occasionally suffused with a slight fleshy, rosy tinge, while the three pairs of gill-bunches are carmine-red. They are easily kept in captivity, and live for many years, provided three conditions are strictly adhered to, viz., fresh and clean water, an equable low temperature of about 50° F. = 10° C. and darkness. The question of food is not so very

important, since specimens are known to have existed for years, although they refused to take any nourishment. How far darkness is an absolute necessity is not known. Anyhow, the white skin is almost as susceptible to light as is a photographic plate. If light is not absolutely excluded the white skin becomes in time cloudy, with grey patches, and if kept exposed to stronger light, the whole animal turns ultimately jet black" (Gadow).

While totally blind, these creatures are nevertheless annoyed by the approach of a candle flame, showing that the body is sensitive to light. They are guided to their prey mainly by the vibrations which its movements give rise to, possibly also by the sense of smell.

The *fishes* include the largest number of cave-dwellers. The cave catfish, the species known as *Gronias nigrilabris*, is a partially blind form found in the caves about Conestoga Creek, in Lancaster County, Pennsylvania, and Jordan thinks it is evidently derived from local epigean species. The eyes of many catfishes are not highly developed and are of little use in detecting food, so that their further reduction as an adaptation to cave life is not remarkable.

The great majority of North American cave fishes belong to the family Amblyopsidæ, and all of the species, whether cryptozoic (Gr. *κρυπτός*, hidden, and *ζωή*, life) or epigean, show signs of degeneracy, eight having degenerate eyes, five mere vestiges, six dwelling permanently in caves, one in a spring, the others in open streams. This family contains several genera, of which *Chologaster cornutus*, the Dismal Swamp fish, represents the epigean ancestral type. In this fish the eyes, though small, are normally developed and the colors are also preserved. Other species of *Chologaster* (Fig. 95,B)possessing eyes and color, but also provided with the tactile papillæ which are so highly developed in true cave forms, are found in cave springs in Tennessee and southern Illinois. The small cave fish *Typhlichthys subterraneus*, from the Mammoth Cave, is supposed to be a direct descendant of *Chologaster*. Here the eyes are present in the young but become defective and useless in the adult, and are partly overgrown with other tissues. *Amblyopsis spelæus* (Fig. 95,A) of Mammoth Cave is one of the most interesting of cavern fishes. Eigenmann describes the senses of this creature at some length. The animal is totally blind, but has what he calls "terminal buds," interpreted in part as gustatory (taste) organs

scattered over the entire head, especially on the lips and snout. Experiments indicate that if they are present on other parts of the body they are few in number. While these fishes are no doubt able to taste by means of the buds on the lips and snout, practically all of the food is found by means of the tactile sense. The young up to 40 mm. in length do not have terminal buds developed, and

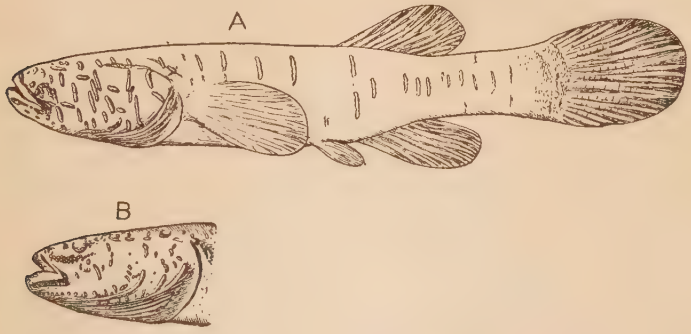

FIG. 95.—A, Cave fish, *Amblyopsis spelæus*, eyeless; B, head of *Chologaster papilliferus*, possessing eyes but blind. Special tactile organs highly developed in both forms. (After Eigenmann.)

so their food is located entirely by touch, for the sense of smell plays but a minor part, if any.

The tactile sense enables the fish to detect vibrations in the water originating at least 18 inches away, and it turns and swims toward the point of agitation with unerring accuracy. Agitations behind the animal are not so quickly detected as those in front or on either side. As the fish live in quiet waters this sense becomes of the utmost importance to it, far exceeding in value that of smell or taste.

Although blind, *Amblyopsis* avoids even the diffused light of a room, remaining in the dark compartment of the aquarium until night, when the specimens all collect in the light compartment. Bright sunlight is irritating, and even a lighted match held near the aquarium causes very general and active movement. The direction of light does not influence the action of these fishes, but their behavior is due to a perception of difference in the intensity. In *Chologaster* young fish an inch in length react more strongly to light than older ones, even if their eyes are destroyed, and one part of the body is as sensitive as another to a pencil of strong light. *Am-*

blyopsis also shows a strong positive reaction toward violet rays and a strong negative one toward pink and blue (heliotropism).

The ear of *Amblyopsis* is anatomically normal, but no ordinary noises such as screaming or striking together metal bodies over the fish have the slightest effect upon its actions. It seems therefore to be totally insensible to sound waves, although, as has been shown, highly sensitive to other vibrations.

Amblyopsis feeds on occasional young fish of its own or some other species; it also eats the blind crayfish and *Crangonyx* and perhaps *Cæcidotea*, though the latter lives concealed under stones. The crayfish feeds upon the two lesser Crustacea, so that sooner or later their substance may form a part of the *Amblyopsis* even if they do not contribute directly to its menu.

The invertebrate fauna shows in general the same modifications among its members as are found among the vertebrates.

Summary of Modifications.—The adaptations which cave animals have undergone are all in the nature of retrogressions or modifications of preëxisting structures. The principal modifications, therefore, fall under the four following groups, of which the first is:

1. *Loss of pigmentation* or bleaching in response to lack of light. The Cuban cave fish, *Stygicola*, a modified marine fish, is in a transitional condition, as the individuals range from pale violet to steel blue. The former should be found in the deeper recesses of the caves but as a matter of fact both light and dark fishes are found side by side. As has been said, the diffused light penetrates deeply into these Cuban sea caves, which may account for the apparent slowness of depigmentation. The rosy color of the *Proteus*, especially the carmine of its gills, is simply due to the hue of its blood showing through the pigment-less skin. Proof of this, if such were needed, would be the alternate paling and reddening of the gills when bloodless or suffused with the life-giving fluid during respiration.

2. *Reduction of the eyes*. These may degenerate in the manner shown above, the individual parts of the eye becoming imperfect and hence functionless, or the entire eye may be still further reduced, covered by other tissues, or even become entirely obsolete. Blind forms, as has been shown, may nevertheless be sensitive to light and even heliotropic. As a partial recompense for the loss of vision, tactile organs, including antennæ, or possibly the sense

of smell, may be increased in efficiency. Cave fishes and salamanders are highly sensitive to ordinary vibrations, although in some known instances deaf to sound waves.

3. The *organs of digestion* may be considerably modified, due no doubt to the scarcity of food, which not only implies long fasts and irregular digestive activity, but a highly efficient utilization of whatever of nutrient value the food may contain.

4. *Slender bodies* and long attenuated appendages are also characteristic of cave dwellers. The botanical term "depauperated," which means falling short of the natural size from being impoverished or starved, expresses the general appearance quite clearly, as almost all of the effects, other than those produced directly by the absence of light, are due to scarcity of food. Quiescent conditions seem conducive to length of appendages, for this characteristic is seen in other localities, as on the bottom of the sea.

Convergences.—As one would infer, convergences exist because of the simple and uniform character of the environment, which offers little opportunity for variety of habitat or habits, hence of necessity all cave creatures tend to look alike.

Food Supply.—The scarcity of food has been emphasized, but the ultimate source of food is yet to be discussed, for in its final terms animal food is derived from green plants, which in their turn depend upon sunlight. Hence Nature's great epigean laboratory must be the ultimate source of the food, and its transference into the cave is largely a matter of chance. Some is doubtless brought in by temporary visitants whose rejectamenta form a meager supply for the busy scavengers which in turn perish that others may be fed. Some plant food is blown in or carried in by the subterranean streams, but it may readily be seen that the amount of food available is in indirect proportion to the size of the cave and directly in proportion to that of the entrance.

Theories to Account for Cave Modifications.—Several theories have been advanced to account for cave modifications, among which are the following: 1. Cessation of selection or amphimixis would probably account for the reduction of certain structures, although whether it would cause them entirely to disappear is a mooted question. The reversal of selection may account for the loss of such structures as the eyes, for it is conceivable that in the deeper recesses of the great caves the presence of such easily in-

jured organs might become a menace rather than a mere matter of indifference.

2. Most explanations of the origin of the retrograde characters of cave animals involve the inherited effects of disuse, in other words, the inheritance of acquired characters, of which so many good authorities deny the possibility.

3. In view of the difficulties in the way of this, it seems that the theory of the cumulative effect of *determinate* variations may explain the adaptation for cave life which makes possible the origin of cave inhabitants and their further modification after becoming cave forms (Banta).

4. The forms were adapted first and changed their environment to suit.

Perhaps a compromise explanation embodying portions of those listed above may come nearer the truth than any one exclusively. It may be that creatures already weakened and tending to degenerate entered the caves for retreat from the strife of epigean existence for which they were unfitted, and that starvation and absence of light increased the individual degeneracy and finally had its effect on the race. Nevertheless it may well be that certain of the modifications shown by cave-dwelling forms are merely ontogenetic.

Origin of Cave Faunas.—Four theories have been advanced by Eigenmann to account for the origin of cryptozoic faunas. These are: (1) Accidental carrying in. This probably plays little or no part in cavern-peopling, for frogs and fishes placed within the caves have speedily departed, either to the epigean region or to oblivion, and such attempts have never succeeded in establishing a single new cave form.

(2) Step by step colonization, the species penetrating further and further into the deeper recesses in successive generations.

(3) The animals may have developed along with the caves, *pari passu*, a theory which is rather unlikely.

(4) Animals elsewhere adjusted to do without light may have gathered voluntarily into the caves. This, as has been emphasized, does not mean fossorial forms but those which lived in crevices or under banks and rocks where feebler creatures would be likely to take refuge. The white-footed mouse has such a habitat in rocky woodland, and it is only when it lives in woodlands where no rocks exist that it burrows and thus proves the exception

to the rule; this burrowing, furthermore, may we[illegible] acquired habit.

This last theory of cavern-populating confor[illegible] with that which seems most plausible for the modifications.

DEEP-SEA LIFE

Environment

Extent.—While the oceans cover 64.5 per cent of the earth's surface the deep sea is more limited in extent; nevertheless it embraces about one-half of the entire globe. Most geologists have become convinced of the relative permanency of the oceans, there having been no essential shifting of their areas, at least since the close of Proterozoic time.

Physical Characteristics.—The most remarkable characteristics of the sea in their effect upon animal life, which were discussed in detail in Chapter V, are four in number, of which the first is *cold*. Below about 3000 feet the temperature is 37° F. or less, all diurnal and seasonal fluctuations of temperature cease, and the waters are equable in their darkness and degree of heat the world over, whether they lie beneath the pole or under the vertical rays of a tropical sun. In the great "deeps" the water is ice-cold, averaging about 32° Fahrenheit. Ocean currents from the polar regions, sinking ever deeper, flow toward the equator with a deliberation which renders their rate of progress immeasurably slow; nevertheless they bring with them to the greatest depth the boreal cold, and oxygen; food, on the contrary, sinks directly from the sun-lit upper strata into the depths.

This intense cold is believed to date from the Glacial period, for with the melting of the ice the cold waters, pouring into the oceans, sank into the depths, so that the Pleistocene was a critical time for all forms of life, not only for the plants and animals of the glaciated lands and the shallow-water life of the northern and southern oceans, but evidently for the scarcer denizens of the abyss as well.

Below the limits of disturbance caused by the greatest of storm waves, about 150 feet, and below the average depth of tidal action, probably about 600 feet, all *movement* is *exceedingly slow*, and there are only the imperceptibly deliberate diffusion streams which mingle the waters. However, about the oceanic islands and in

jutplaces along the continental slopes down to about 3500 feet the bottoms are without ooze accumulation.

The distance to which *light* penetrates varies with the angle of the sun's rays and the clarity of the water; but on the average 200 fathoms is the limit of its penetration. This, as in the case of cave-dwelling forms, has its effects both direct and indirect on the organisms of the deep.

While atmospheric *pressure* at sea-level, depending as it does on the weight of the overlying column of air, is, on the average, nearly fifteen pounds to the square inch, when one goes downward below the surface of the water the pressure increases enormously owing to the greater relative weight of water. This rate of increase, which is in direct proportion to the depth, is, in round numbers, about one ton to the square inch for every thousand fathoms. Even at sea-level the burden of the air pressure upon our bodies would be unbearably great were it not equalized within and without, and so it is with marine forms. The submarine diver in his inflated dress is strictly limited as to depth, and so is the underseas craft, because the pressure is borne by the surface of the ship and is not transmitted throughout its mass as it is in a deep-water animal. Hence the submersible is crushed and destroyed at a relatively slight depth compared with that beyond which pressure-adapted creatures can penetrate with security.

Summary of Bionomic Features.—Briefly, these are the four factors just discussed—cold, quiescence, darkness, pressure; add to these the total absence of living green plants beyond the light zone and the summary of conditions is complete.

Sea Floor.—Because of its influence on marine life the character of the ocean bottom must be determined. Away from the continental margins the ocean floor is a vast undulating plain with occasional volcanic and other elevations which may or may not reach the surface, and here and there profounder abysses—the so-called deeps. This floor is carpeted with a mass of material, of terrigenous (born of the land) origin near the shores, and organic in nature further out until the profounder depths are reached, where the organic materials cease. Thus the continental shelf from tide limits to the depth of 100 fathoms is covered with terrigenous materials, mainly sands with occasional areas of mud washed into the sea by rivers, the débris of subaërial and stream erosion, and also that made by the waves in cutting back the land. Out to

200 miles from land, more or less, and therefore at depths up to and over 1000 fathoms, both terrigenous and organic materials prevail, but beyond these limits the former cease except for water-logged volcanic material—pumice stone and ash—to which should be added the extra-terrestrial bodies called meteorites.

The organic remains are known collectively as oozes, and consist of the shells and partially decomposed remains of tiny organisms, Protozoa, Mollusca, and plants, which dwell in the upper portions of the sea and whose bodies fall as a veritable rain into the depths when their allotted span is measured. The oozes are:

1. *Pteropod ooze*, consisting of a certain percentage of the limy shells of pteropods or sea-butterflies (Mollusca) mingled with other organic remains. This ooze is not very extensive, comparatively speaking, and is found at a limited distance from land. In depth it ranges from 500 to 1500 fathoms.

The second kind of ooze, known as foraminiferal or *Globigerina ooze*, contains a high percentage of the remains of Foraminifera, small marine Protozoa whose shells are also composed of carbonate of lime. Of these the genus *Globigerina* is so characteristic and abundant as to give its name to the mass. This is the most extensive ooze of all, covering vast areas of the Atlantic and Antarctic oceans. Its vertical range is from 1500 to 2500 fathoms. The lower limit is caused by the increase of carbon dioxide dissolved in the water, which in turn is determined by increasing pressure. The presence of this carbon dioxide adds to the solvent power of the water, hence limy shells can not exist beyond 2500 fathoms, and, if the water's depth exceeds that limit, they are dissolved before being buried by later accumulations.

Radiolaria are also Protozoa which secrete delicate glassy tests or skeletons of silica. These, while fragile and easily broken, resist solution far beyond the disappearing point of the calcareous shells. *Radiolarian oozes* are not widespread, but occur in the tropical regions of the Pacific and Indian oceans. They cover but 3.4 per cent of the ocean floor.

Diatom ooze is formed of the siliceous shells of minute plants, of which a single species is particularly abundant in Antarctic waters, where the Diatom oozes cover an area estimated at 10,000,000 square miles or 6.5 per cent of the entire sea bottom. The average depth is about 2000 fathoms.

Beyond the oozes comes the *red clay*, the most widely distributed

of oceanic deposits, as it covers 36 per cent of the oceans. In depth it ranges from 2500 fathoms downward and really includes the limits of the Radiolarian ooze, for Murray says that the latter may be regarded as a variety of red clay containing many radiolarian skeletons. This red clay is derived chiefly from the disintegration of the pumice and other volcanic materials which have long been acted upon by sea water. In the greatest depths there is of course practically no limy material present, but in lesser depths the clay merges either into Globigerina or Radiolarian ooze. The rate of deposition of the red clay is very slow, as there have been found in it grains of meteoric dust, the undissolved ear bones of whales, and the teeth of huge sharks (*Carcharodon megalodon*). The latter are not known to have survived the Pleistocene period, and yet the teeth lie so near the surface of the deposit as to be picked up in an ordinary dredge, occasionally in great numbers, one dredge load from the central Pacific containing 50 ear bones of whales and 1500 sharks' teeth.

Food Supply.—The significance of the oozes from our present viewpoint is that they constitute the importers of food into the depths. Many of the creatures lived in the great pelagic zone where life-giving heat and light are prevalent and where green plants (algæ) flourish. These algæ form the food of the ooze animals and the latter, dying, descend through the refrigerating cold to the depths below. Although certain bacteria may be present, disintegration must be very slow, so that the animal substance remains available as food for a considerable time. The ooze is in a state of suspension, probably a foot or more in depth, and to this come fishes with feeble masticatory organs to feed upon the ooze creatures, and in their turn form the food of the more aggressive, predaceous sort. From the nature of things all of the animals are carnivorous.

Deep-Sea Fauna

All phyla of animals are represented in the deep-sea fauna, but they are of course only water-breathing organisms, hence the higher Arthropoda (insects, etc.) and all vertebrates above the fishes are debarred.

Origin.—None of the deep-sea forms is the product of a locally evolved race, but they are all simply adapted migrants from the lesser depths, either the pelagic or the littoral realms. Thus their

modifications are merely a response to the physical conditions of the deep sea which, while it gives rise to convergences as does the cave life, does not entirely mask relationships with the shoal-water forms. It was thought that because of its changelessness the deep-sea would prove the last refuge of certain very ancient forms of marine life, elsewhere extinct, such for instance as the Paleozoic trilobites. But extensive submarine exploration, notably that by the English ship "Challenger," the American "Albatross," and the Norwegian ship "Michael Sars" has revealed many abyssal organisms, none of which is old, geologically speaking, or if ancient, without living relatives in shallow waters. In other words, no Paleozoic survivals are exclusively deep-sea in their present distribution, in fact, there are here no Paleozoic stocks at all.

It may safely be said that the deep-sea invertebrates do not antedate the Triassic and that the majority have affinities with Jurassic and Cretaceous types. The vertebrates, on the other hand, are yet more recent, for, with the exception of the sharks and chimæroids, none is older than the Lower Cretaceous and the exceptions mentioned may well be relatively recent downward migrants, although they are representatives of creatures which have survived at least from the Carboniferous.

Adaptive Characters.—The adaptive characters of deep-sea animals are summarized by Günther as follows:

1. The animals are *frail and weak*, with very little earthy matter in their bones. The flesh is thin and flabby in consistency (see, however, page 390).

2. *Simplified colors* are the rule, either pearly gray or black, although some fishes have scarlet fins. The last may be an inheritance from a colorful ancestor, or, as in the case of the blind *Proteus* of the Austrian caves, may be due to the color of blood showing through a pigment-less skin. The pink eyes of an albino are analogous. One fish, *Macrurus filicauda*, reverses the standard faunal coloring of sea fishes in that it has a black belly and is silvery on top. This may be explained as a response to the reversal of the source of illumination, for such as there is is due entirely to the phosphorescent light emanating from the animal life, which is largely benthonic. Hence the enemy looking down on the fish from above sees only the silvery back which blends with the luminous environment, while to a foe looking up from below the black

belly would blend with the overlying darkness and thus become practically invisible.

3. Some deep-sea fishes are *blind*, others have *telescopic eyes*, yet others have *eyes like concave mirrors*, either of the two latter types serving to absorb the greatest possible number of light rays.

4. There are, as a compensation for the loss of vision, certain *tactile organs*, long feelers, and slender attenuations of the fins such as may only be used effectively in quiescent waters.

5. Almost all are *phosphorescent.* The light-giving function may be either diffused over the entire body or localized in highly modified organs. These may take the form of round, shining, mother-of-pearl-colored bodies, imbedded in the skin, either larger bodies of an oval or irregularly elliptical shape, placed on the head in the vicinity of the eye, or smaller round globular bodies arranged symmetrically in series along the side of the body and tail, especially near the abdominal profile, less frequently along the back (Günther).

This phosphorescence seems to have been acquired *before* the deep-sea migration occurred, necessitated by the nocturnal pelagic habits mentioned above. Such forms are diurnal vertical migrants, coming to the surface at night and sinking below the light zone during the daytime. This habit may have aided in their adjustment to pressure changes and thus made easy their abyssal journey, accomplished probably by step-by-step migration extending over many generations. Phosphorescence is absent in all fresh-water fishes, for the only places wherein they could find perpetual darkness—the profounder depths of certain lakes and inland seas—are of too brief duration, geologically speaking, for the evolution of new structures such as these. The chemical character of sea water as an aid to their establishment in marine fishes has also been mentioned as a reason for their absence in fresh waters. But many insects are phosphorescent and none such are marine.

6. Many deep-sea fishes live on decaying ooze, and hence have lost their *powers of mastication.* Others are rapacious, with powerful jaws.

7. Many show wonderful contrivances for the *care of young;* others produce young in enormous numbers.

Vertical Distribution.—Life exists at all depths, specimens having been taken even at so profound a distance downward as 8000 meters or 26,000 feet, nearly 5 miles, but the numbers of individuals

decrease as the dredge descends to greater and greater depths. The abyss is, however, comparatively rich in species though poor in individuals. Thus at 500 fathoms the dredge may contain a hundred examples of the same animal, whereas in greater depths there may be two each of ten different species.

Sir John Murray has determined the number of bottom-dwelling forms at the various levels to be

Down to	200	meters,	about	4,200	species	
" "	2000	"	"	600	"	
" "	4000	"	"	400	"	
Over	5000	"	"	150	"	

It should be remembered, however, that the operation of dredging in very deep waters is one involving much time and expense, so that a very small proportion of the abyssal floor has been actually explored. Then, too, the exploration is done blindly and the element of chance must enter very largely into the result, especially if the creatures to be secured are at all alert and quick of movement.

Summary.—The absence of green plant life must be emphasized, but, with this exception, all the phyla of organisms found in shallow water are represented. Among the *invertebrates*, the sponges form an important element in the deep-sea fauna, and cœlenterates such as the corals, hydroids and their allies, while not so numerous as the sponges, are also well represented. Echinoderms, among which are the brittle-stars and stalked crinoids, the latter the survivors of a formerly extensive group, are present, and holothurians or sea-cucumbers are also found. The modern stalked crinoids are rarely found beyond a depth of 2000 fathoms, although the free-swimming species, *Bathymetra abyssicola*, has been obtained at a depth of 2900 fathoms. One is, however, generally suspicious of the recorded depth of pelagic forms, for while the depth to which the dredge actually descended may be beyond dispute, the contained creatures, except of course benthonic forms, may possibly have been caught in transit and at a much higher level. Starfishes, while living mainly at moderate depths, do descend to 2000 fathoms or more. The sea-urchins have been dredged from depths of 2000 to 3000 fathoms but those from the greater depths have very light thin shells comparable to the bones of the abyssal fishes. Of the annelid worms, while the majority are undoubtedly littoral, deep-sea forms are also common, characteristic specimens having been dredged

by the "Challenger" from a depth of 4000 fathoms off Teneriffe. These were tube-building worms, but other species also occur.

Bryozoa range to 3000 fathoms. Brachiopods have been dredged from 2900 and probably go much deeper, a single species having a vertical range of nearly 800 fathoms. Of the Mollusca, the Pelecypoda have a very great vertical distribution, that of the mussel *Mytilus phascolinus* being from the shore to 3000 fathoms. In the greater depths the shells of bivalves are exceedingly delicate, being sometimes quite transparent; in the littoral zone, on the other hand, thick-shelled pelecypods are the rule. The majority of gastropods are shallow-water forms, although a number of them are found at depths of from 1000 to 2000 fathoms. As in the pelecypods, the shells and their ornamentation are more delicate than in their shoal-water relatives, and their colors are faint, "though often this is counterbalanced by the brilliancy and beauty of the iridescence, and even the non-iridescent abyssal species give out a sort of sheen, which is wanting in their shallow-water allies" (Grabau).

Cephalopods (see Chapter XXVI) inhabit waters of moderate depths only, but because of their prevailingly great swimming powers only the benthonic or sluggish sorts are taken in the dredge, our knowledge of the more aggressive sorts being derived largely as a result of accident or as a by-product of the sperm-whale fishery, for they constitute the bulk of the dietary of this huge cetacean. There is but one sedentary benthonic cephalopod, and that is *Spirula*, "which attaches itself to rocks like an *Actinia* [sea-anemone], or lies partly buried in the mud with its beautifully coiled and chambered shell wholly concealed by the fleshy parts. A perfect specimen was dredged off Granada in the Caribbean by the 'Blake' from a depth of 950 fathoms" (Grabau).

Of the arthropods, we have barnacles from 3000 fathoms, ostracods from 2000, decapods such as crabs, shrimps, and lobsters ranging down to 2500, though true crabs are largely shallow-water forms, few occurring below 400 fathoms.

Vertebrates.—Of the elasmobranchs, the true sharks have been taken at depths of from 345 to 400 fathoms and the rays down to 608 fathoms. None show deep-sea characteristics, however. The chimæroids or silver sharks (see Fig. 11), on the other hand, often with huge eyes and a long attenuated body and tail, are distinctly abyssal in their appearance. Of these, *Chimæra affinis* ranges from 200 to 1300 fathoms, *Callorhynchus* down to 600,

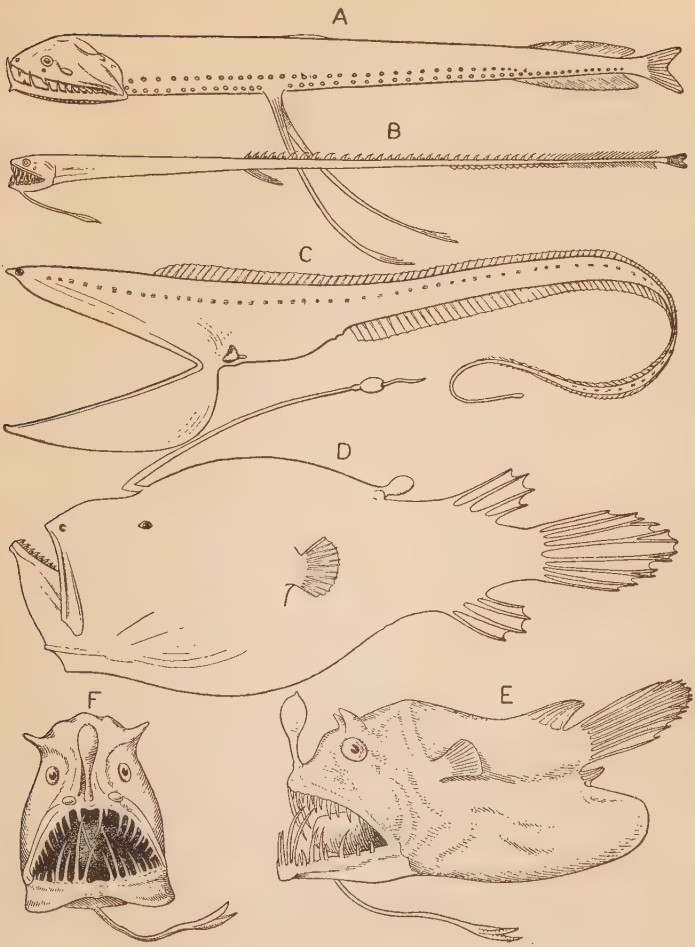

FIG. 96.—Deep-sea fishes. A, *Photostomias guernei*, length 1.5 inches, taken at 3500 feet; B, *Idiacanthus ferox*, 8 inches, 16,500 feet; C, *Gastrostomus bairdii*, 18 inches, 2300–8800 feet; D, *Cryptopsaras couesii*, 2.25 inches, 10,000 feet; E, F, *Linophryne lucifer*, 2 inches. (After Goode and Bean, from Schuchert's *Historical Geology*.)

Harriotta from 700 to 1000, and *Chimæra monstrosa* down to 1000.

The Esociformes (pike-like) group of teleost fishes includes the cave forms, Amblyopsidæ, described above, in addition to two families with deep-sea members, such as *Cetomimus*, with a huge mouth, small teeth, no scales, and very small eyes. Another, *Ipnops*, is paradoxical in that while it has no eyes it has nevertheless two large, phosphorescent organs on the head! These may be alluring to aid in securing prey (see below). Of the Clupeiformes or herring-like fishes the deep-sea family Stomiatidæ are characterized by delicate scales or none and by well developed phosphorescent organs. Anguilliformes are eel-like, and of these the larva of the true eel, known as *Leptocephalus*, is to be included among the abysso-pelagic forms. Another, *Gastrostomus* (Fig. 96,C), with very long, slender body and enormous jaws, is a highly characteristic abyssal type. Gadiformes, cod-like forms, are not old geologically, ranging from Oligocene and Miocene to recent. The deep-sea representatives have the mouth reduced in size, dentition reduced, eyes very large, trunk shortened and tail tapering to a filament. Thus, while cod-like in general aspect, they are nevertheless distinctly abyssal, but being relatively recent downward migrants their adaptations are not yet profound.

The Pediculati (anglers) include a remarkable group of fishes whose paired fins have become adapted for bottom-crawling, and the anterior fin-rays of the dorsal fin function as a lure, unwary fishes being brought within the influence of the horrible jaws and incontinently engulfed. The shoal-water allies may be protectively embellished with filaments, like fronds of sea-weed, to permit them to lie in wait in a bed of algæ without detection. The deep-sea forms, on the other hand, are bereft of such devices, which would be manifestly out of place where no sea-weeds exist, but they are peculiarly adapted none the less to their habitat. As they are not benthonic, the pelvic fins are absent, and so are the scales; the color is black and instead of a seaweed-simulating lure, the fin-rays are tipped with luminous organs to attract the prey (*Linophryne*, Fig. 96, E, F). One, *Oneirodes*, is itself blind, but here the value of phosphorescent organs is at once apparent.

The deep-sea fishes have been spoken of as weak and flabby of flesh, but that is when released from the terrific pressure to which they are adapted. The relatively great jaws and cruel

mouth armament which many possess imply creatures of marked physical prowess, decidedly out of harmony with their apparent frailty when within the scope of human observation.

Another characteristic of deep-sea fishes which has not been mentioned is their very small size, for whereas the dimensions of shallower water forms may often be measured in feet, a length of several inches is distinctive of many of these grotesque "monsters" of the abyss.

Perhaps the most striking feature of the deep sea and of the cave as well is their changelessness. There is nothing to mark the flight of time—no day or night, no sequence of seasons, and the sameness of conditions year in and year out must have a marked influence on the inhabitants. The stream of individual life as well as of evolution is quickened by environmental changes and is lulled into repose where change is not. Thus these forms, when once they are adapted to the peculiar conditions which, as incoming migrants, they have to meet, practically cease their evolution as they diminish their individual activity and consequent metabolism. Life for them is the antithesis of the feverish activity of surface forms, and will be until the next great geologic revolution puts a period to their existence.

References

Cave Life

Banta, A. M., The Fauna of Mayfield's Cave, Carnegie Institution of Washington, Publication No. 67, 1907.

Eigenmann, C. H., Cave Vertebrates of America, Ibid., Publication No. 104, 1909.

Gadow, H., Amphibia and Reptiles, Cambridge Natural History, Vol. VIII, 1909.

Hovey, H. C., Celebrated American Caverns, 1896.

Packard, A. S., The Cave Fauna of North America, Memoirs of the National Academy of Sciences, Vol. IV, 1888, Pt. I, pp. 3–156.

Deep-sea Life

Dean, B., Fishes, Living and Fossil, 1895.

Goode, G. B., and Bean, T. H., Oceanic Ichthyology, Special Bulletin, U. S. National Museum, No. 2, 1895.

Grabau, A. W., The Relation of Marine Bionomy to Stratigraphy, Bulletin of the Buffalo Society of Natural Science, Vol. VI, 1899, pp. 319–367.

Günther, A. C. L. G., An Introduction to the Study of Fishes, 1880.

Pirsson, L. V., and Schuchert, C., Text-book of Geology, 1915.

Walther, J., Ueber Entstehung und Besiedelung der Tiefseebecken, Naturwissenschaftliche Wochenschrift, 1904, pp. 1–16 (English translation, American Journal of Science, 4th series, Vol. XXXI, 1911, pp. 55–64).

CHAPTER XXIV

Desert Adaptation

Characteristics of the Desert.—The popular conception of a desert is of a vast level stretch of drifting sand, devoid of vegetation except in the rare oases, and peopled by camels and the more venturous of humanity—nomadic Arabs and the like. While certain desert areas do conform more or less closely to this description, it by no means applies to all, nor is it even characteristic of the greater portion of the arid stretches of the earth's surface. The desert does not imply sterility, but simply the possession of a rainless, or nearly rainless climate, where drought may be said to be almost continuous; for in the true desert there is no regularly recurring rainy season, and such rains as may fall are intermittent and uncertain in their character. Some years, even torrential rains may fall for a few days, as the existence of considerable numbers of dry water courses, dry saline lake beds, and the marks of ancient torrents conclusively proves; during other years, practically no rain may fall, indeed, in many of the principal deserts, according to the reports of residents inhabiting the various oases, it is stated that sometimes for several years in succession not a drop of rain has been known to occur. In tropical countries desert conditions prevail if the average rainfall is under 15 inches a year, in temperate under 10 inches, and only the most utter deserts are absolutely rainless, as, for example, the desert of Atacama in South America.

Extent of the Desert.—The combined area of all of the deserts of the world, that is, the portion where evaporation of water is in excess of precipitation, and where the water courses have no outlets to the sea, has been estimated at eleven and a half millions of square miles, or over one-fifth of the entire land area of the globe. Thus it will be seen that, while neither desert plants nor animals can exist in any adequate proportion to those of humid areas, they must, nevertheless, form a large and peculiarly adapted flora and fauna, thus constituting a problem of considerable importance.

DESERT LIFE

The three great needs of every organic race are that its members may find food and safety and be able to continue their kind in future generations. This is especially true of desert forms, but the conditions are such that two necessities stand out in marked contrast with the others. These are moisture-getting and moisture-conservation, and defense against both the physical and organic environments. The struggle for existence is exceedingly severe and the weeding out of the unfit ruthless.

Moisture-getting

The securing of an adequate supply of moisture is the prime requisite of desert forms, for, as we have seen, its scarcity is the one unvarying characteristic of the desert. Water therefore must not only be obtained by diverse means, but also effectively conserved.

Plants.—Even where the surface sands are dry and burning there may be available ground waters, therefore many plants send down deep exploring roots which seek and find the subterranean water supply. Among such plants is the date palm (*Phœnix dactylifera*) which flourishes only where its roots have access to water. Along the banks of the Nile where the eroding action of the river has bared the roots of the palms, they may be seen going to a very great depth until they reach the water-bearing strata. Thus the presence of the date palm either implies subsoil water or that it is watered artificially from a well, as rain may seriously injure it. "In the land where rain seldom falls and where an incandescent sun daily pours down its fiery beams, out of a sky in which a cloud is rarely seen, the date tree finds its most congenial home" (Madden).

In the Sonoran desert of our Southwest, the most characteristic tree is the mesquite (*Prosopis juliflora*) and here again the roots are of great length, sometimes penetrating to water-bearing strata at a depth of 50 to 75 feet, although only under exceptional conditions does the tree itself reach 20 to 40 feet in height.

Moisture suspended in the air and which, while it may form dew, is not actually precipitated in the form of rain, must be rendered available, and this may be brought about by one of two

ways, possibly by the deliquescence of the salty encrustation so characteristic of desert plants or by the mechanical collection of dew by the hairs which bedeck their surface. In either case, the water instead of evaporating back into the atmosphere may be largely absorbed by the plant. The saline coat and the pubescence are therefore hygroscopic (having the property of readily imbibing moisture from the atmosphere) in their effect. Whether or not the plant can utilize the moisture thus collected is, however, open to question.

Animals.—With the animals almost the sole source lies in the juices of the food, whether plant sap or the blood of prey. Many creatures have learned to depend on such a source entirely and have abandoned the ordinary means of quenching the thirst by drinking water even when, as occasionally happens, it becomes available. To what extent the skin may have the hygroscopic power is not recorded, but Willey discovered that the moloch (*Moloch horridus*, Fig. 98), a highly spinescent lizard which lives in the sandy deserts of Australia, absorbed water like blotting paper when a live specimen was put into it.

Moisture Conservation

Plants.—The first method of water conservation is by means of reservoirs. Of these Van Dyke says: "The storage reservoir below ground is not an unusual method of supplying water to the plant. Many of the desert growths have it. Perhaps the most notable example of it is the wild gourd. This is little more than an enormous tap root that spreads out turnip-shaped and is in size often as large around as a man's body. It holds water in its pulpy mass for months at a time, and while almost everything above ground is parched and dying, the vines and leaves of the gourd, fed from the reservoir below, will go on growing and the flowers continue blooming with unruffled serenity. In the Sonora desert there is a cactus or a bush (its name I have never heard) growing from a root that looks almost like a hornet's nest. This root is half-wood, half-vegetable, and is again a water reservoir like the root of the gourd."

The cacti (see Pl. V) contain large masses of watery pulp in their stems, the water being renewed during each humid season. Some of these, like the giant saguaro (*Cereus giganteus*) and the still more

gigantic saguesa (*Cereus pringleii*), consist of huge, fluted columns, the first from a foot to a yard in diameter and 10 to 60 feet in height, sometimes single, again branching like a candelabrum. The latter consists of from three to ten such columns rising from a single root. These have woody skeletons like vertical ribs corresponding to the flutings of the column and supporting the pulpy mass.

The barrel cactus affords an easily obtained supply of drinkable water for the thirsty Indians of the Sonoran desert. The water is secured by cutting off the top of the cactus and then mashing the pulp with a stick. It may then be squeezed with the hands, the plant tissue thrown away, and the moisture remains behind in the cavity thus formed. From the agave or "century plant" (maguey) of Mexico the sap is obtained by tapping the plant in the center of the crown of leaves. This is allowed to ferment and forms the Mexican national beverage, "pulque."

A thickened bark to hold water is found on many trees like the sangre-de-dragon and torote (*Jatropha* spp.) which are also protected from loss by evaporation by a glazed or varnished surface. If a tree be wounded the sap flows, thickens to a varnish, and heals the cut.

Animals.—Water storage in animals has not been extensively investigated, except perhaps in the camel, in which the rumen or first division of the stomach has developed in its walls what are known as water cells. These are cavities with a narrow mouth which can be closed by a sphincter muscle, acting like the drawstring of a bag. When the beast drinks, not only is the stomach filled, but these water cells as well. The water contained in the stomach is of course at once absorbed into the circulation and distributed, but the stored water is later doled out to the stomach and thence to the blood through the relaxation of the sphincter muscles. Hence the camel can travel from oasis to oasis with comparative ease, but Lord Wolseley's Soldier's Pocket Book tells us that when worked for three days without water, a camel's condition runs down rapidly, and after long journeys of five or six days without water, it requires several days to regain its strength, while if it is allowed to go down below a certain point, it will take weeks, perhaps months, to pick up again, and if it is old it may never recover (Madden).

Avoidance of Evaporation.—Plants avoid loss of water principally by leaflessness. No desert shrub or tree is large-leaved, and

PLATE V.—A, giant cactus, saguaro, *Cereus giganteus*, in the desert west of Zapotitlan, Puebla, Mexico. B, cactus forms at the head of San Juan Ryan barranca, Puebla, Mexico. (Photographs by Professor Charles Schuchert.)

with most the leaves are either very small or, as in the case of the cacti, entirely absent, the thickened stems serving such respiratory function as is absolutely necessary. Where leaves occur they either fall off at once with the coming of drought or fold themselves so as to present the smallest possible surface for evaporation, or they may hang edgewise to the sun.

The form of the plant is also such as to offer the least surface in proportion to the bulk. To be ideal this form should be spherical, which is of course hardly possible, nevertheless a robust cylindrical shape with a hemispherical termination is common and some cacti are reduced to the hemisphere alone, which, with its armament of spines, looks not unlike a well stocked pincushion. The cylindrical form intercepts more sunlight when the sun is low and the light proportionately weak; as the sun rises and gains in strength, however, less and less is received by the cylindrical sides until a condition of total reflection is reached. The relatively small hemispherical summit will now give the plant a very material advantage over the cactus whose bulk is entirely contained within the hemisphere. The fluting of the surface which often occurs is of course opposed to the principle of surface reduction, but is doubtless a mechanical necessity for stiffening a tall column with little internal strength.

The hairiness which has already been mentioned as a mechanical aid to moisture-getting is also of conservation value, as it resists transpiration by day as well as collecting dew by night; and the varnishing or waxiness so characteristic of desert plants has the same economic function of conserving moisture. It also reflects sunlight, giving total reflection when rays are slanting.

Animals conserve water by being non-perspiring, for while perspiration may have a physiologic value, not only to aid in ridding the body of some effete waste, but also, through its evaporation, in keeping the body cool, these benefits are offset by the ill effect of the loss of moisture from the system where water is scarce and precious. Practically non-perspiring mammals are thus a response to arid adaptation.

Defense

Plants.—The first defensive need of the plants is *anchorage* against the almost continually blowing winds, and the same taproots which serve so admirably for water-getting also aid in securing the plant in the place where it would grow. The so-called

Russian thistle (*Salsola tragus*), which is a widespread and troublesome weed in many parts of the central and western states, is firmly anchored until its growth is accomplished and it has ripened its seeds, then, loosening its hold, it is driven before the wind and so scatters its seed far and wide. It is said to have been brought into Canada by the Russian immigrants with their wheat, but now its own migratory powers have spread it far beyond its older limitations.

Spinescence, which is a very prevalent characteristic of desert plants, doubtless serves very adequately the purpose of defense, although it may also admit of another explanation, for spines tend to diminish as humidity increases and increase where it diminishes. But the numbers of grazing animals against whose depredations the spines are thought to be effective diminish in direct proportion to the increase in aridity and hence where spinescence is most highly developed. This would seem to weigh against the belief that such structures are the result of adaptation for defense. Nevertheless, as Van Dyke says:

"The sahuaro, the bisnaga, the cholla, and the pan-cake lobed prickly pear would have a short life and not a merry one if they were left to the mercy of the desert prowler. As it is they are sometimes sadly worried about their roots by rabbits and in their lobes by the deer. It seems almost incredible but is not the less a fact, that deer and desert cattle will eat the cholla—fruit, stem, and trunk—though it bristles with spines that will draw blood from the human hand at the slightest touch.

"Nature knows very well that the attack will come and so she provides her plants with various different defenses. The most common weapon which she gives them is the spine or thorn. Almost everything that grows has it and its different forms are many. They are all of them sharp as a needle and some of them have saw edges that rip anything with which they come in contact. The grasses, and those plants akin to them like the yucca and the maguey, are often both saw-edged and spine-pointed. All cacti have thorns, some straight, some barbed like a harpoon, some curved like a hook. There are chollas that have a sheath covering the thorn—a scabbard to the sword—and when anything pushes against it the sheath is left sticking in the wound. The different forms of the bisnaga are little more than vegetable porcupines. They bristle with quills or have hook-shaped thorns that catch

and hold the intruder. The sahuaro has not so many spines, but they are so arranged that you can hardly strike the cylinder without striking the thorns."

Of the *chemical characteristics* which serve the plants for defense, the first to assail one's senses is the strong aromatic character of desert vegetation. Both odors and tastes are very pronounced and serve to prevent the plant from being eaten just as the spinescence does. A notable instance is the very characteristic sage brush of the western plains which no animal will eat except the jack-rabbit and no bird except the sage hen, and the flesh of each is so thoroughly impregnated by the sage that no human being will eat either of them if any other food is available. Neither the rabbit nor the chicken will eat the sage during their first summer and then the flesh of each is most palatable. The greasewood is another disagreeable tasting plant with sticky varnished leaves which nothing will eat, and the sangre-de-dragon has a blood-red sap which is so powerfully astringent that the Indians use it to cauterize bullet wounds.

Thus, aside from being disagreeable to the taste and smell, many plants are actually poisonous, some cathartic, others emetic in their effects, while one, the loco weed (*Astragalus hornii*) produces symptoms in domestic stock comparable to insanity, hence the term "locoed" as applied to one mentally deranged (Span. *loco*, insane). Horses and cattle will not touch the loco plant for the first time voluntarily, but as with many other forms of narcotic, the habit accidentally acquired is almost impossible to break.

It would seem again as though these chemical characteristics were of great defensive value, and doubtless they are; but whether that is a sufficient *cause* for their being what they are, or whether it is due to desert conditions regardless of the presence of devouring animals is not quite so clear. The aromatic character is so prevalent among desert plants, whether used as food or not, that it leads one to question whether or no defense is a prime cause in the evolution of this characteristic. The gazelle, one of the most admirably adapted of desert animals, is confined to tufts of wiry grass and a few dwarf and strongly scented aromatic herbs for food. That these agree with it is attested by the fact that the number of gazelles in some parts of the Arabian desert is extraordinary and vast herds have occasionally been met with.

Another conception of the origin of the chemical characteristics

of desert plants is that they are merely a response to aridity. It is well known that saline lakes are characteristic of arid climates, and to the geologist the presence of beds of salt or gypsum or other alkaline substances is indicative of desert conditions in bygone times. These salt lakes are thus described by Pirsson: Part of the river's burden "consists of various salts in solution and such salts are carried by all streams, even if, in a given volume, the water appears so fresh that they can only be detected by chemical means. In ordinary rivers these salts are discharged into the sea, but in interior drainages [*i. e.*, such as end in evaporation] since they cannot be dissipated by evaporation like the water, they must constantly accumulate at the point where the drainage ends.

"If the river ends by dwindling, its lower part finishes in a stretch covered with salt deposits, sometimes in wet seasons converted into a salt marsh or shallow salt lake, and known as a salina. Examples of these are found in the Tarim River which ends in the desert of Gobi in central Asia, in the Desaguedero River which carries the drainage from Lake Titicaca in Bolivia, and in many other places. But if the end of the drainage system is a lake the latter is bound in time to become salt through the concentration of these substances, and such salt lakes are features of arid or desert regions in all the continents." Examples are the Dead Sea in Palestine, Lakes Baikal and Balkash and the Aral Sea in Siberia, and in North America the Great Salt Lake in Utah, Pyramid Lake and others in Nevada, and Mono Lake in California.

The idea has been expressed that the chemicals which impregnate desert plants may have an analogous source—water more or less laden with these salts is drawn from below by the roots and, being dissipated ultimately into the air by evaporation, leaves the substances behind as a residue which may in turn be elaborated by the plant into the characteristic aromatic or saline chemical. If this be true, it would account for these characteristics without invoking the need of defense, but one would expect to find, as in the case of thorny growths, a lessening of the chemical attributes as one passes from the arid to a more humid region.

Animals.—Against physical conditions the animal must find means of protection and the first of these conditions is that of the *temperature extremes* so characteristic of arid climates, for while moisture in the atmosphere is transparent to light, it is opaque to heat. Hence where the air is laden with water—either diffused

or in the form of clouds—not only does less solar heat penetrate to the ground during the day but less is radiated into space during the night. Therefore some of the highest temperatures recorded are not under the equator where it is humid but in northern Africa and in Asia Minor where dryness prevails. Solimos in his *Desert Life* informs us that the "'sand temperature one day marked 146° Fahr.—temperatures of 170° Fahr. were also found near Jaffa, and Duveyrier found the Sahara one day over 182° Fahrenheit.' But these would probably be sun temperatures. On other occasions he tells us 'Matches were lit by touching the sand with them. Blankets drawn over one another or even slightly shifted, blazed up like sheet lightning. The heat was 109° Fahr. among clothes in a trunk, and 111° Fahr. in the wind: combs, vulcanite, bone or horn, became brittle and useless.'" Again, the German traveler, Doctor Barth, after describing the great heat of the desert in southern Tripoli, mentioned that the guide of the Arab caravan begged him to beware of the cold during the night, which he represented as very intense, and it is a fact well known to all travelers that though the heat in the Sahara is often very extreme by day, the nights are uniformly cold, when the hot wind does not blow (Madden).

Thus the desert animal, unprovided as he is with additional garments, must seek out "the shadow of a great rock in a weary land" by day or if none be available he must burrow and thus escape the extremes of heat and cold.

Defense against the ubiquitous *sand* is a prime need, for sand assails three vulnerable portions of the creature's economy—the eyes, ears and nostrils. Deserticolous reptiles, among other marked adaptations, have these vital organs protected as follows: "In the digging species the nostrils are directed upwards instead of forwards; in most of the snakes they are protected by complicated valves, or they are reduced to small pinholes. The eyes of *Typhlops* [a burrowing desert snake] are overhung by the head-shields. In *Agama* and *Phrynocephalus* [lizards] the margins of the lids are broadened into plates and are furnished with peculiar scales. In *Teratoscincus* the upper lid is enlarged. The lizard *Mabuia* has the lower lid enlarged, with a transparent window in it, so that the eye can be closed without impeding sight, an arrangement carried to the extreme in *Ablepharus* [wherein the lower eyelid is transformed into a transparent cover, which is fused with the rim of the reduced upper lid, exactly as in the Lacertine genus *Ophiops*]. The ear-

opening is either small, or protected by fringes of scales, or it is abolished, *e. g.*, in *Phrynocephalus*" (Gadow).

The camel again shows its desert adaptation in the large eyes, necessary for an animal which relies so much upon vision for security, but they are guarded by long, abundant eyelashes, and the proud carriage of the head, seen also in the desert ostrich, brings the eyes as far as possible above the sand—9 feet in the camel, 7 in the bird. This is also a response to the reflected heat of the blistering sand and rocks. The camel's nostrils are capable of being closed like eyelids, and the apertures of the ears are protected by hair.

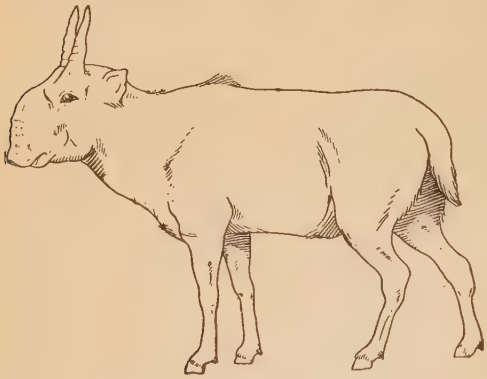

Fig. 97.—Saiga antelope, *Saiga tartarica*. (After Geikie.)

The saiga antelope (*Saiga tartarica*, Fig. 97) is a typical desert form found fossil (Pleistocene) in England but now confined to eastern Europe and western Asia. This peculiar beast has a large and much inflated nose, the two nostrils being widely separated and very short and the narial apertures of the skull placed very far back like those of certain extinct types (*Macrauchenia* or *Hippidion*, see Fig. 226). This whole device is for the exclusion of sand from the breathing apparatus while the animal is grazing.

Coloration is the first and perhaps the most conspicuous of the adaptations which furnish protection *against other animals*. No greens are seen among desert creatures, but they are generally sympathetically tinted—gray, brown, or red, harmonizing with the color of the sand or rock. Sometimes the same species will show double color adaptation to suit local conditions. Thus the gazelle, Madden tells us, "furnishes a conspicuous and very beautiful example, so closely do their coats resemble the general coloring of the landscape [white on sand, dark grey on volcanic rock] that in the distance, and when at rest, it is scarcely possible to distinguish them from the surrounding sand and stones." Van Dyke says of the

coyote: "He is cunning enough to know . . . that you cannot see him on a desert background as long as he does not move; so he sits still at times for many minutes, watching you from some little knoll. As long as he is motionless your eyes pass over him as a patch of sand or a weathered rock."

Warning coloration is often seen in the desert, and as a rule it is not merely the *mimicry* of a dangerous form but the actual livery of one which should not be molested if the assailant would escape unscathed, for venomous spiders and insects and reptiles are com-

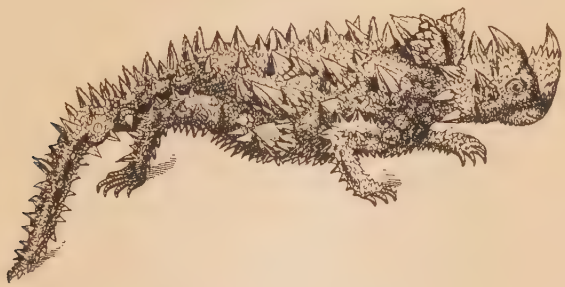

FIG. 98.—Spiny lizard, *Moloch horridus*. (After Gadow.)

mon. Here for instance is found the conspicuous yellow and black Gila monster, the only lizard with poison fangs; and conspicuously marked wasps, while not, perhaps, actually dangerous to humanity, are to the creatures with which they compete.

Hard surface and spinescence are as characteristic of desert insects and some reptiles as they are of desert plants. The moloch (Fig. 98) with the thirsty skin which has been described is covered with thorn-like scales, and the horned toad is a conspicuous American instance of spinescence. Here, as with the plants, the spinescence loses its intensity of development as one passes into the more humid regions, for while in the horned toads of the Southwest the horns at the back of the head are long and prominent, in those of Wyoming and Nebraska they are much less conspicuous.

Venom has already been referred to as a desert attribute. Van Dyke again sums the matter up most admirably, although he speaks of more than the reptiles with which he introduces his remark. He says of them:

"They are given the most deadly weapon of defense of all—poison. Almost all of the reptiles have poison about them in fang

or sting. We are accustomed to label them 'poisonous' or 'not poisonous,' as they kill or do not kill a human being; but that is not the proper criterion by which to judge. The bite of the trap-door spider will not seriously affect a man, but it will kill a lizard in a few minutes. In proportion to his size the common red ant of the desert is more poisonous than the rattlesnake. It is reiterated with much positiveness that a swarm of these ants have been known to kill men. There is, however, only one reptile on the desert that humanity need greatly fear on account of his poison and that is the rattlesnake. . . . The rattle is indescribable, but a person will know it the first time he hears it. It is something between a buzz and a burr, and can cause a cold perspiration in a minute fraction of time. . . . Every animal on the desert knows just how venomous is that poison. Even your dog knows it by instinct. He may shake and kill garter-snakes, but he will not touch the rattlesnake.

"All of the spider family are poisonous and you can find almost every one of them on the desert. The most sharp-witted of the family is the trap-door spider—the name coming from the door which he hinges and fastens over the entrance of his hole in the ground. The tarantula is simply an overgrown spider, very heavy in weight, and inclined to be slow and stupid in action. He is a ferocious-looking wretch and has a ferocious bite. It makes an ugly wound and is deadly enough to small animals. The scorpion has the reputation of being very venomous; but his sting on the hand amounts to little more than that of an ordinary wasp. Nor is the long-bodied, many-legged, rather graceful centipede so great a poison-carrier as has been alleged. They are all of them poisonous, but in varying degrees."

The skunk of the Southwest is greatly feared by the natives as its bite is supposed to produce skunk hydrophobia. In reality, however, it is blood-poisoning that results from the bite, for the skunk feeds on carrion and its teeth, defiled with the remains of its last meal, inject some of the putrescent material into the wound caused by its bite. It is probable that in many of the desert creatures the dangerous reputation is altogether undeserved. The native cook of a certain Yale expedition to the Southwest had the entire personnel in terror of its life from the only arachnid which does *not* possess poison fangs!

Speed, as we have seen, is a characteristic of the dwellers in

arid climates, for they have to travel far and wide for food and drink or to pursue or evade pursuit as the case may be. There is so little cover and the creature in motion can be seen so far that speed becomes a prime requisite in many unrelated types. Many of the lizards are so swift that the eye loses sight of them as they dart from rock to rock, and some run on the hind limbs for greater rapidity. Some birds, as the ostrich or the road runner or chaparral cock of the Southwest, are noted for their speed. The gazelle, wild ass, and camel again are great travelers, while a desert jackrabbit finds his match only in a greyhound—an ordinary wolf or coyote will not attempt to chase him, for they realize the hopelessness of it. The western antelope, *Antilocapra*, even with a limb shot from under him, has been known to outdistance a horse, and with all four limbs the run is so easy and so deceptive that a gunner almost always underestimates the speed and places his bullet behind the fleeting game. Even the domestic cattle on the western ranges have an ease and speed in running which is a revelation to an easterner.

This speed shows itself in the slender form, long limbs, and often in the sand-adapted feet of the desert wayfarer. Those of the camel, with the broad, yielding pad and secondary retrogression from unguligrade to digitigrade, are splendidly fitted to the yielding sands. Of the desert lizards, *Eremias* has very large crural (shank) shields; *Scapteira* has the digits broadened out into shovels; others, *e. g.*, *Phrynocephalus* and *Teratoscincus*, have long lateral fringes on the digits, a very rare arrangement among geckoes, occurring elsewhere among them only in *Ptenopus* and *Stenodactylus*, which are likewise inhabitants of the desert (Gadow).

The **senses** of sight, hearing, and smell are highly developed as contrasted with those in forest-dwelling forms, for instance, whose vision is notoriously dull even though hearing and smell may be acute enough. Sometimes about all one can see of a desert rabbit, frozen into immobility through fright, are the large, clear, watchful eyes which never seem to close.

Intelligence is also a desert characteristic, especially among defenseless, that is, non-venomous forms, for the Gila monster seems to be superlatively stupid while the others must match their wits as well as length of limb if they would survive.

As we shall see in later chapters, the widespread desert and semi-desert conditions which have occurred from time to time in

the geologic past have been of prime importance as evolutionary stimuli, and have given rise to some of the most momentous changes in organic life.

Colonial Life

The plant life of the desert is not evenly spread as in humid regions, but is in scattered, discontinuous colonies with long stretches of verdureless sand in between. Moreover, these communities are composed of several species, not only of one, for while the interspecific struggle in the desert is intense, that against a relentless physical environment is more so, so that coöperation becomes of greater moment than exclusive self-advancement. McGee says:

"The various plants of the [Seri] district, including those of the distinctive types, are communal or commensal, both among themselves and with animals, to a remarkable degree; for their common strife against the hard physical environment has forced them into coöperation for mutual support. The tufts or clusters in which the vegetation is arranged express the solidarity of life in the province; commonly each cluster is a vital colony, made up of plants of various genera and orders; and forming a home for animal life also of different genera and orders; and, although measurably inimical, these various organisms are so far interdependent that none could survive without the coöperation of the others."

The **origin of the communities** has been well summed up by Van Dyke: "Mesquite springs up on the plain, birds nest in the branches, drop seeds of cacti some of which like vines cannot stand alone, armature of cacti and mesquite combine for protection. Windblown grass seeds lodge about the roots and grasses grow and seed beneath the shelter of the branches. Small mammals seek some protection and dig holes among the roots, making channels for rain and fertilizing the spot with rejectamenta. Annual and semiannual plants take root in the sheltered and fertilized soil beneath the cacti and mesquite and in season the place becomes a miniature garden of foliage and bloomage. Then come certain ants for seeds, flies and wasps for nectar, and birds nest in the branches. Such communities dot the vast plains, intermediate stretches are practically lifeless."

Origin of Desert Life

The desert floras are all local adaptations of migrants from more humid regions, except the cacti and torotes, which seem to be the products of aridity, since neither is represented in the flora of humid regions. Of the animals, all are forms whose range is greater than the desert limitations; nevertheless some of them, like the camels, are so perfect and ancient an adaptation to desert life that when, during the Miocene, we find the first indications of retrogression of the feet (see Chapter XXXVI) we can safely infer the beginning of aridity if we have no other evidence. A few animals are desert-adapted, others may be merely temporary migrants desertward, returning to more salubrious places from time to time. Many of these latter creatures go to the desert during its periods of fertility and the numbers of species which have been noticed as occasional visitors is very large; but as the waters dry up and the vegetation begins to wither, these take their departure in common with the desert nomads and their flocks; of whom a regular exodus then begins (Madden).

Summary

The adaptations of desert animals and plants, while in many instances wonderful in their detail and of the utmost importance in the struggle for existence, are largely, as in the cave, the result of response to unfavorable conditions—not of course to darkness, so that degeneracy other than the loss of leaves rarely occurs, but to extremes of temperature and to thirst and hunger. The fact that so many of the seeming desert characteristics lose their extreme of development as aridity diminishes is evidence for this. The plant adjusts itself to, the animal flies from, and the man modifies the desert conditions—for a time—but all the intelligence and engineering science he has brought into the combat only prevail for a while, as the ruins of ancient cities in central and western Asia attest. For man's conquest of the desert is like his so-called command of the sea—which tolerates him and his mightiest creations during her more complacent moods, then storm and ice and fog combine and the proud fabric which he boastfully calls *Titanic* perishes. Man for a brief space may dominate the desert, but sooner or later the desert will claim its own.

References

Gadow, H., Amphibia and Reptiles, Cambridge Natural History, Vol. VIII, 1909.
McGee, W. J., The Seri Indians, 17th Annual Report, Bureau of American Ethnology, for 1895–1896, 1898, pp. 9–296.
Madden, J., The Wilderness and its Tenants, Vol. I, 1897, pp. 342–461.
Pirsson, L. V., and Schuchert, C., Text-book of Geology, 1915.
Van Dyke, J. C., The Desert, 1901.

CHAPTER XXV

Fossils: Their Nature and Interpretation

The term *fossil* is thus defined in the *Encyclopædia Britannica:* "(L. *fossilis*, from *fodere*, to dig up.) Since the time of Lamarck reserved to include only the remains or traces of plants and animals, preserved in any natural formation whether hard rock or superficial deposit, not only petrified structures of organisms but whatever was directly connected with or produced by these organisms."

In general, the idea of antiquity is associated with our conception of a fossil, as for instance in that of Barnard, whose definition reads: "The remains of animals and plants which have existed on the earth in epochs anterior to the present and which are buried in the earth." By Geikie, however, the idea of antiquity is not necessarily included, for his notion of the term embraces "the bones of a sheep buried under gravel and silt by a modern flood," as well as "the obscure crystalline trace of a coral in ancient masses of limestone." The idea of burial, however, by some natural agency, either by water- or wind-borne sediments or by being engulfed in bog or quicksand, is always implied.

Nature of Fossils

To many the term fossil implies a petrifaction—literally a turning to stone—and while in many instances the gradual addition to or replacement of the organic material by some mineral substance has occurred, that is not always the case, so the student has come to recognize several sorts of relics and to group them under the following heads.

Actual Preservation Intact.—In nature's cold storage warehouse, notably in the arctic tundras of Siberia, frozen either in the paleocrystic ice or in the soil itself, are found animal remains with more or less of the original substance intact. How many such remains have been found is doubtless unrecorded, as they were in more

than one instance swept away by the waters as the ice broke up, or were devoured by dogs and wolves, possibly by the natives themselves though the latter regard such apparitions with superstitious terror. Of the two most remarkable of these specimens the first was found frozen in clear ice in the Lena delta in 1799 and secured in 1806, and the skeleton, now mounted in the museum of the Petrograd Academy, has remains of the hide still adhering to the skull and feet. A century later, in 1901, the second specimen (see Pl. VI) was found at Beresovka, Siberia, 800 miles west of Bering Strait and 60 miles north of the Arctic Circle. This creature evidently slipped into a natural pitfall of some sort, possibly an ice crevasse covered with soil and vegetation. A fractured hip and fore limb, a great mass of clotted blood in the chest, and unswallowed grass between the clenched teeth all point to the violence and suddenness of its passing. Almost all of the animal was preserved, though the hair of the back had disappeared and the trunk had been eaten off by dogs before the specimen was discovered. The mounted skin in the posture in which it was found, with the skeleton in walking attitude beside it, together with various soft parts preserved in spirits, are also to be seen in the Petrograd Museum.

Remains of mammoths have likewise been found in Alaska, but thus far no even approximately complete specimens have been secured.

The woolly rhinoceros (*Rhinoceros tichorhinus*) has also been found frozen in the ice, but the greater part of the carcass was swept away by the water and irrevocably lost. Skulls, however, have been often found, some still more or less covered by the skin.

Another though rare means of preserval of the approximately complete animal was shown by the discovery in 1907 of the remains of a prehistoric rhinoceros, unearthed at Bohorodczany in eastern Galicia, Austrian Poland. Here are extensive oil and wax mines near which the creature was found at the depth of about 6 feet below the surface. The head, nasal horn, one of the fore legs, and a large portion of the skin had been preserved in the oil-impregnated soil. We are told that a nearly complete mammoth had been found previously in the same place.

A third means of preservation of the entire animal is in amber, a fossil resin from pines, especially *Picea succinifera*. These resins, which when first exuded are sufficiently soft to engulf a fragile insect, later through the evaporation of the more volatile portions

PLATE VI.– Beresovka mammoth, *Elephas primigenius*, discovered frozen in the soil. Specimen as it now appears in Petrograd. (After Lull.)

FIG. 99.—Insects preserved in amber. A, bug; B, aphid; C, caddice-fly; D, may-fly. (After Neumayr.)

become hardened and finally change to amber without the slightest injury to the most delicate details of insect anatomy. About two thousand species, chiefly of insects, but also of crustaceans and spiders, are thus preserved in these Oligocene ambers, as well as over one hundred species of dicotyledonous plants. The so-called "Baltic amber" deposits are found about Königsberg, along the Baltic coast of Samland, Germany (see Fig. 99).

Petrifaction.—As a rule, however, when more or less of the original material is preserved, it has undergone a certain mineralization to which the term *petrifaction* is applied. Naturally the degree of

mineralization varies, but is usually greater the older the fossil in time. The parts thus preserved are almost invariably woody tissue or the hard parts of the animal's anatomy—bones, teeth, or shell. Petrifaction implies interstitial addition or an extremely gradual replacement, molecule for molecule, as the original substance is lost through disintegration. The resultant fossil retains, therefore, not only the external form but the histologic characters (*histometabasis*, Gr. ἱστός, tissue, and μετάβασις, exchange) of the original structure as well. Next to the rare preservals by cold or amber, the petrifaction is the most valuable in recompense for careful study. The elaborate exposition of the structure of the fossil cycads by Wieland is based upon this type of preservation, for while in almost every instance in a very large series of specimens the trunk only is preserved, it has been possible by drilling out a cylindrical portion where the buds occur and by cutting it into thin microsections in several planes to reconstruct with entire accuracy the foliage and flowers of the plant (see Pl. VII).

While the term histometabasis is usually applied to plant tissues, the more perishable soft parts of the vertebrates are, however, occasionally preserved. In one striking instance described by Bashford Dean the muscle fiber and kidney structure are in a state of admirable conservation in an ancient Devonian shark (*Cladoselache*) from the Cleveland shale of Ohio. Microsections of the muscle tissue magnified one thousand diameters show very clearly not only the clean-cut character of the individual muscle fibers, but the cross striation so characteristic of the vertebrates, and in one or two places the delicate membranous sheath or sarcolemma by which the fibers were enclosed.

Fig. 100.—Pseudomorph, in which the original lime of the Silurian chain coral, *Halysites catenulatus*, has been replaced by silica. (From Schuchert's *Historical Geology*.)

The replacing substances may be iron pyrites, iron oxide, sulphur, malachite, magnesite, silica, or carbon. Woody tissue, the limy shells of molluscs and the calcareous skeletons of corals and certain sponges are apt to be replaced by silica, giving in some instances a perfect replica of the original in form, though not in minute structure, in a totally different substance, thus forming what is technically called a *pseudomorph* (see Fig. 100). There is evidence that certain hexactinellid sponges the original substance of which was

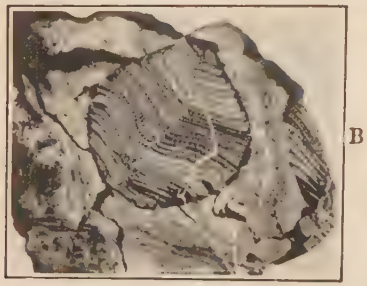

PLATE VII.—A, cycad trunk, *Cycadeoidea superba*, from the Comanchian (Lakota) of the Black Hills, South Dakota. B, section of a fossil cycad, *C. ingens*, showing molecular structure, histometabasis; a young undeveloped frond, showing the vascular bundles. Specimens in the Yale University Museum. (Courtesy of Dr. G. R. Wieland.)

PLATE VIII.—Pompeian dog. Plaster cast from a natural mould.

silica have been replaced by lime, the reverse of what may happen in the calcareous types.

As time goes on, the molecules of the mineralizing substance tend to rearrange themselves according to the laws of crystallography, so that first the minute structure becomes impaired, the external form modified and obscured, and ultimately after an inconceivable lapse of time all trace of the organic archetype may be lost.

Natural Moulds.—Another group of fossils are the natural moulds in which neither the material nor the minute structure is preserved. These are formed by the hardening of the surrounding material in which the organism was buried, followed by the decay and subsequent removal of the organic material by percolating waters, thus leaving a cavity which retains the exact form of the original. In Pompeii, which may be considered a fossil city, some two thousand people perished in the eruption of Vesuvius in 79 A. D. The city was covered to a depth of many feet by volcanic ash, finely divided rock which drifted in through the various openings of the houses and buried man and beast as well as the result of man's handiwork. At first when human remains were discovered, the bones were merely dug out and thus preserved; later it was found that if the cavity wherein they lay were filled with liquid plaster of paris the latter would, when hardened, give an admirable replica of the form and features of the victim. The remains of several people, men and women, European and Ethiopian, have been thus reproduced, together with a dog (see Pl. VIII) and the vanished doors and wooden portions of the household furniture.

Some of the fossil vertebrates of the Connecticut valley, which antedate those of Pompeii by millions of years, have lost all trace of the original bone through the percolation of dissolving waters. The impression, however, still remains, by means of which a fairly perfect restoration of much of the skeleton may be made.

Often these moulds are filled in with other material, so that a natural cast of the object is formed differing from the petrifaction in that it preserves the form of the organism but not its structure. By this means such evanescent things as jellyfishes have been preserved. Again, interior cavities, as of shells or the brain chamber of a vertebrate skull, are filled with subsequently hardening sediment, so that a perfect cast of long vanished soft parts is produced. This in the case of shells is often deceptive and has led to some confusion and duplication of names because of the striking

FIG. 101.—Fossil footprints, *Anomepus intermedius*, showing where the animal rested. Drawn from a slab in the Amherst College Museum. Trias of Massachusetts. (After Lull.)

dissimilarity of the outer and inner surfaces of the same shell. In the vertebrates, however, the brain replica is of the utmost importance, for form, size, and proportions of parts are all preserved with absolute fidelity. It is, however, a cast of the dura mater or outer membrane of the brain, and while blood-vessels and nerve roots are often clearly indicated, the depth and complexity of the minor convolutions are not recorded.

Footprints and Trails.—A certain group of phenomena should be considered in this connection—the footprints and trails of vertebrates and invertebrates with their attendant meteorological records of rain-prints, ripple-marks, and mud-cracks caused by the drying of surface mud after showers. The footprints (Fig. 101) are of double interest, for not only are they oftentimes so well preserved as to enable the student to trace much of the structure, but they sometimes give a clue to the proportions of the entire animal, especially when to the impressions of the hind feet are added those of the hands and tail. Furthermore, the footprints bring before the observer more clearly than any other records of the past the individuality of the creature, for

they are fossils of *living beings*, while all of the other relics are those of the dead.

A clue to feeding habits is generally gained from the study of the mouth armament in comparison to that of living allies, but conclusions are sometimes verified and supplemented by finding the fossil rejectamenta in association with bones or footprints. To such relics the term *coprolite* is applied. Sometimes the unvoided intestinal content preserves the outline and extent of the alimentary canal. This is distinctly seen in several of the salamandrine forms preserved in Carboniferous nodules from Mazon Creek, Illinois.

Conditions for Fossilization

Burial is of course the first prerequisite for fossilization and it should be such as to exclude the air so as to prevent oxidation of the organism. This burial is most often effected by water-borne sediment, which in turn is derived from the degradation of older rocks. Sediment deposited in the seas and oceans is of the first importance, and as a consequence the fossil remains of creatures making their home in the shallower regions are by far the most abundant, while the deep-sea organisms are comparatively unknown because so little of these deposits has been elevated into land. The first-named deposits, especially when formed near the mouths of rivers, sometimes contain the remains of land or fresh-water animals which were swept out to sea by the stream, but such inclusions are purely accidental and not of common occurrence: in some instances, however, notably in the case of certain dinosaurs, they have given us the only specimens of their kind thus far discovered.

Fresh-water deposits are largely those of river bar or delta or flood-plain, though ponds and lakes do add their quota. The great Tertiary fossil fields of the western states were formerly supposed to be the result of lake-borne sediment, but the lakes would have been of such vast extent that the creatures in many instances were found an impossible distance from the supposed shore-line, where burial would be ineffectually slow. The lacustrine theory of origin has therefore been largely abandoned in favor of the idea of flood-plain sediments of ancient rivers. The greater part of our knowledge of terrestrial vertebrates is derived from such deposits.

Wind-borne material in the form of loess or volcanic ash has yielded fossils of land-living beings, the former containing largely shells, while the bones of vertebrates are more often found buried in the latter.

Miring.—Miring in bogs and quicksands, with its combined death and burial, has been a mode of preserval which has notable examples in the mastodons found in numbers in New York and the adjacent central states, and the great Irish elk whose remains are common in the peat bogs of Ireland.

Perhaps the most remarkable death trap in the world is found in the Rancho La Brea which lies on the western border of the city of Los Angeles, California. The conditions there are thus described by Miller, after Merriam:

"Crude asphaltic oil from the underlying Fernando shales . . . has been forced to the surface through cracks or chimneys in these folded strata to accumulate upon the surface as more or less extensive oil pools. This heavy oil, under the influence of sun and wind, underwent a process of natural distillation, becoming more and more viscid until in the larger accumulations it was sufficiently tenacious to entrap and hold the largest mammals of the region, *Elephas*, *Mastodon*, and *Paramylodon* [*Mylodon*]. . . . Additions to these lenses of asphalt took place at the center as fresh oil rose through the chimneys from below; at the same time dust and sand drifted over and obscured the firmer asphalt of the margins. These two factors combined to bring about a most deceptive condition in the mass by leaving the periphery fairly firm and yet permitting a gradually increasing degree of plasticity toward the center without a positive demarcation of the danger zone. Upon this treacherous surface a mammal would be unaware of danger until the dust-covered surface yielded under his weight. His sudden start or his leap for safety would make all the more complete his entanglement. . . .

"The entanglement of one ungulate would suffice to attract a multitude of carnivores. The creature probably acted not infrequently as live bait for a considerable time, so that its struggles and outcries served to whet the appetites and overcome the instincts of caution in the hungry carnivore. It appears from Merriam's studies that young animals or else old and diseased individuals have very frequently been thus tempted, though there appear animals of all ages."

Subsequent Vicissitudes.—After all of the conditions for initial preservation have been fulfilled, the resultant fossil is subject to various vicissitudes as time goes on, due to pressure, elevation, folding, and subsequent erosion of the strata, and to the slow circulation of acidulated and other waters through the rock, either from above or below. The latter may dissolve away shell or bone, leaving only a mould which may be subsequently obliterated, or the mineralized fossil may assume a crystalline structure and thus become unrecognizable as a relic of organic life.

Crushing is due not alone to the tremendous weight of the superposed rock, but also to the natural shrinkage of water-laid sediment in the subsequent drying-out process to which it is subjected. Notable instances of such distortion are shown in the Niobrara chalk of Kansas, which was laid down in a shallow inland sea toward the close of Cretaceous time. Here the bones of *Pteranodon* and other winged reptiles are crushed flat, though formerly those of the limbs were cylindrical, but very thin-walled. In one specimen of a mosasaur preserved in the Yale Museum the vertebræ had originally an average length and breadth of about 80 mm.; one of these vertebræ which lay upon the articular face has a present length of 21 mm., while another which lay upon its side has had its breadth reduced in the same ratio, about 1 : 4.

Sometimes the fossil has been subjected to an oblique shearing movement which completes the distortion, and it requires the most judicious study to restore the organism mentally to its original symmetry of form.

Field Technique

In his search for fossil shells and plant remains one need not go far afield, for wherever sedimentary rocks are exposed there is a varying chance for success. The fossils in which the more fragile portions of the organism are preserved are not so often met with and but few areas the wide world over have thus far produced them. Terrestrial vertebrates are also rare as to localities, though often abundant within a limited area or horizon. Aside from certain places where fossil-bearing rocks have been brought to light as a by-product of some commercial enterprise—mine, quarry, or railroad cutting—the most productive exploration has been made in the drier areas of the globe where soil or glacial drift does not

conceal the eroded rocks and where the whole geologic structure is unobscured by a mantle of vegetation. Thus the semi-arid portions of our West, of Patagonia, or of northern Africa are among the most favored places for field research.

The vertebrate technique has been reduced to a science, which may be briefly summarized. After a judicious questioning of the inhabitants of a given region, which often yields much information of value, the prospector, acting upon the knowledge thus gained, begins a careful, systematic search of the exposed rock, generally along cliff or escarpment, or within eroded water courses. Here one often sees some portion of the skeleton protruding from the sandstone, or the first indication may be a fragment underfoot, technically called a lead, which one must if possible trace up the declivity until its original resting place is found. This may reveal the more or less complete skull or skeleton of a bygone type. Upon locating his prospect the worker then excavates the specimen with the utmost care, hardening it if necessary with weak shellac or a solution of gum arabic, which penetrates the bone and renders it capable of being handled where otherwise it might be too fragile to save. The joints which are found in all consolidated rock often pass through the specimen, rendering it already in fragments while still in its native matrix. Hence as the bone is exposed from above it is covered with strips of cheesecloth or burlap dipped in flour paste for the smaller specimens or in liquid plaster of paris for the larger. When these bandages have thoroughly dried the fossil is further excavated and the covering extended until it is so far protected that one may completely undermine it and lift it from its bed. The bone is then turned over and the bandaging completed. In the case of a large bone or skeleton, wooden splints are included within the outer bandages, the process being analogous to the setting of a fractured limb by a surgeon; in fact, it was a physician who first adapted the surgical method to the collecting of fossils. Careful labeling, packing in specially constructed boxes in hay or straw, and transportation to the museum, which often implies a long haul or portage before the railroad is reached, complete the work of the collector.

In the museum the preparators unpack, and by softening the bandages with water they are one by one removed until the fossil is laid bare. Then the matrix is carefully removed, the bone further hardened with the gum arabic solution, all fractures repaired

with a special cement of plaster of paris and glue, and the bone is ready for study.

Significance of Fossils

As one has said, the laws of physics are unchanging with the flight of time. A crystal formed a million years ago is precisely similar to one formed yesterday. Organisms, on the other hand, are not immutable, but are continually evolving into other and more specialized forms, though the rate of progress may be retarded or accelerated, and a given race of animals or plants may differ markedly from another in its plasticity. Nevertheless the law holds true that mineral forms are changeless, organic forms are altered as time goes on. Thus it comes to pass that while the nature of a given rock and that of its contained minerals may give no possible clue to its geologic age, the character of the included fossils indicates conclusively the time when the sediments were laid down. Certain types of animal or plant life are so characteristic of a certain geologic age that the term "index fossils" has been applied to them, and their importance in ascertaining geological chronology is of the first order.

Fossils indicate the extent and boundaries of former lands and waters, the marine fossils showing the limits of encroaching seas, those of terrestrial origin the continental areas, the two combined defining with great nicety the ancient coast lines as interpreted by the expert. Further, as the isolation of contemporary marine faunas implies the existence of land barriers, so the appearance of new terrestrial animals previously unknown within the area is evidence of the formation of new land-bridges to serve as paths of migration. It was such evidences as these which enabled Professor Schuchert to prepare the admirable series of maps showing the evolution and vicissitudes of the North American continent and thus to raise Paleogeography to the status of a science.

The variation of temperature and degree of moisture is perhaps most clearly indicated by the fossil plants, but at the same time the animals do add their evidence; for instance, the increasing aridity in the West during the Tertiary, had we no remains of the flora, would be as emphatically proved by the rapid diminution in the number and kinds of browsing animals and the great increase of grazing forms after the beginning of the Miocene.

The modern camels show marvelous desert adaptations which include, among other details, the yielding padded foot. In most hoofed animals the foot bones have a keel on their lower end fitting into a corresponding groove in the upper end of the succeeding bone, thus limiting the movement to a single plane and preventing an undue spreading of the toes. In the modern camel these keels are lacking, whereas they are present in ancient camels, the time of whose final disappearance indicates therefore the beginning of desert adaptation and hence of aridity of climate.

The study of fossils has given rise to a new branch of Zoölogy and Biology, and while it can not be carried to the extent of an experimental science, the growing wealth of knowledge which Paleozoölogy embraces could be studied by the laboratory biologist with great profit.

A student of the philosophy of history may, especially in these stirring times when the map of Europe is subject to rapid change, gain much knowledge whereupon to erect the fabric of his theories by his own observation of contemporary events; but for final proof of his deductions he turns to musty records of the bygone centuries wherein he may trace the evolution of nations and the rise and fall of empires.

So it is with the student of evolution, concerning which a great deal can be learned by experimental work, by the propagation of domestic animals and plants, and by witnessing the wonderful adaptations to every possible environment on the part of the teeming hosts of living forms. But as with the human historian, the final proof rests upon the documentary evidence which in this instance Paleontology alone can furnish. This evidence is still imperfect in parts, the chapters were never written in others, or the record has suffered grievous mutilation by the relentless hand of time. In places débris from the older rock with its contained fossils has been redeposited, confusing the record, as a palimpsest may show traces of former writings intermingled with the new. In spite of these vicissitudes the evidence is becoming more and more complete, and with each added link the vision of him who contemplates it grows ever clearer.

References

Schuchert, C., A Text-book of Geology, Part II, Historical Geology, 1915, Chapter XIX.

CHAPTER XXVI

Cephalopods

Place in Nature.—Disregarding for the present the great subkingdom Protozoa, the animals followed three great evolutionary lines, culminating in the molluscs, the arthropods, and the vertebrates; of these the cephalopods represent the final goal of molluscan evolution, the insects of arthropod evolution, and the mammals of vertebrate evolution. Of all the invertebrate groups, therefore, the cephalopods and insects will prove the most instructive subjects for our inquiry.

The Cephalopoda, then, are the most highly specialized molluscs, related to the humbler, more or less sedentary bivalves, clams, oysters, etc., and to the somewhat more ambitious univalves, the snails, whelks, and periwinkles. The cephalopods themselves include the free-swimming squids, cuttle-fishes, octopi, argonauts, and nautilus, and a host of shelled forms allied to the last and representing a large group of which it is the sole survivor.

In general the cephalopods are divided into two principal sorts, the one aggressive, swift, well armed but not armored—an essentially modern animal; the other sluggish and heavily armored—old-fashioned in every sense of the word. An example of the first would be the squid *Loligo*, of the second, the pearly nautilus, *Nautilus*. An understanding of the essential structure of these two types is necessary.

STRUCTURE

Squid

Head and Arms.—*Loligo pealii*, the squid, is a bilaterally symmetrical animal, having a distinct head, which protrudes from the open end of the conical mantle enclosing the body. This is elongated and tapers toward what appears to be the posterior end. There are a pair of horizontal fins at this end which together are more or less rhombic. The head is embellished with a pair of large, well developed eyes, and bears eight long tapering arms, forming a

circle around the mouth. There are two additional grasping tentacles capable of a considerable degree of extension. The arms bear on their inner face rows of suckers for adhesion; on the extensile tentacles these are borne only on the expanded tip, on the others, throughout practically the entire length.

Suckers.—The suckers are goblet-shaped, each consisting of a shallow cup borne on a short stalk, having a membranous lip, within which is a narrow horny rim with a serrated margin. Within

FIG. 102.—Squid, *Loligo* sp., capturing a fish. (After Doflein.)

the cup is a muscular plug or piston arising from its bottom. When the sucker comes in contact with any object to which the squid wishes to cling, the horny rim is pressed against it and the membranous lip hermetically seals the joint. Then the piston contracts, producing a partial vacuum within the cup which causes it to adhere very strongly through the pressure of the surrounding water.

Mouth.—Beneath the head lies the siphon or funnel which, as we shall see, constitutes, together with the mantle, the principal organ of rapid locomotion. The mouth, which is in the center of the circle of arms, possesses a powerful beak, like that of a parrot except that the lower jaw overlaps the upper. Within the mouth is a muscular tongue armed with a flexible rasp-like organ, the radula, a structure found also in the snails.

Mantle Cavity.—The mantle, which is derived from the body wall and is characteristic of all molluscs, encloses not only the body but a cavity of considerable extent along the under side almost to the apex. This, the mantle cavity, is in communication with the surrounding water through the free edge of the mantle itself; but also by means of the funnel which has already been mentioned and which is a tapering tube with its wider end opening into the cavity, its narrower one into the outside water.

Within the mantle cavity are seen the respiratory organs—a pair of plumose gills—and it also receives the wastes from the alimentary canal, the kidneys, and other organs. The rhythmic ebb and flow of water from the mantle cavity carries off these wastes,

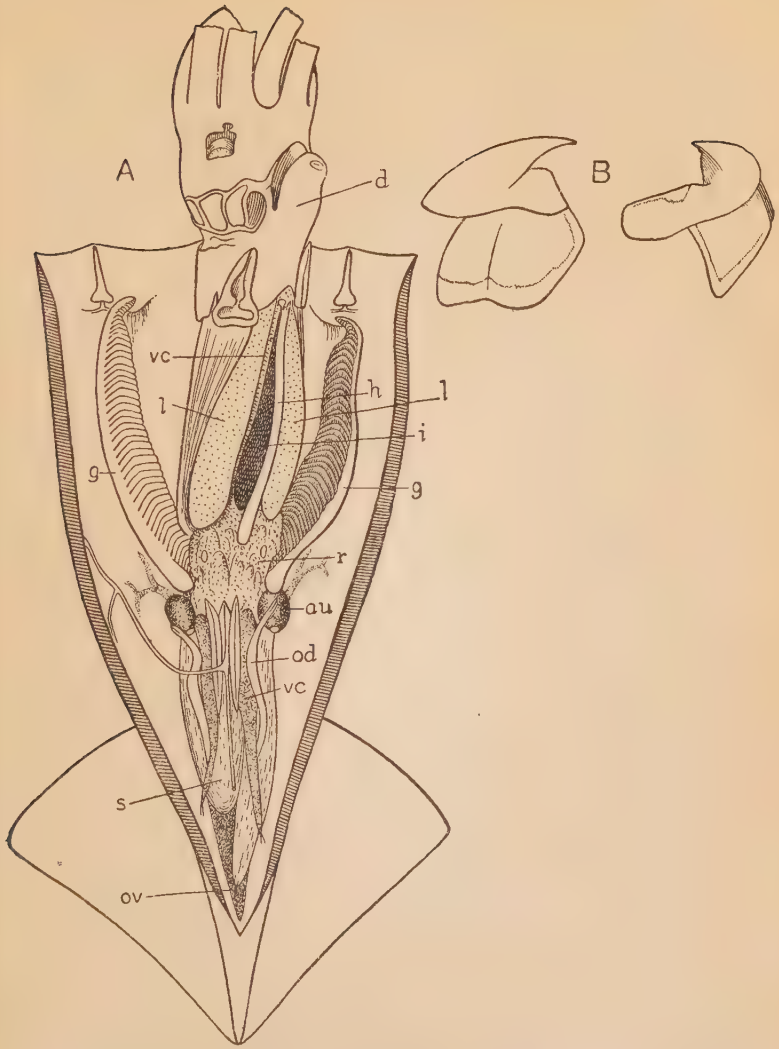

FIG. 103.—A, anatomy of squid, *Ommastrephes illecebrosus*, female: *au*, branchial auricle; *d*, funnel; *g*, gill; *h*, intestine; *i*, ink-sac; *l*, liver; *od*, oviduct; *ov*, ovary; *r*, renal organ; *s*, blind sac of stomach; *vc*, vena cava. B, jaws of squid. (After Verrill.)

brings fresh water for respiration, and also subserves the function of locomotion.

Locomotor Organs.—Locomotion is effected in three different ways: either by crawling on the tentacles, by swimming forward by means of the fins, or, more rapidly, in a backward direction, by forcing a series of strong jets of water out of the mantle cavity through the funnel. This is accomplished by the rhythmic relaxation of the muscular mantle, during which water flows into the cavity all around the neck; then the neck portion contracts so that the only exit is through the narrowing funnel, and a forcible contraction of the entire mantle forces the water out. The fins must act merely as directive rudders during this backward progress, and the arms trail in the creature's wake. When the extensile tentacles are contracted and the other arms pressed closely together, the squid shows the same fish-like contour as other swiftly swimming aquatic types, with the greatest diameter about one-third of the length from the apex, which in rapid progression thus corresponds to a fish's snout.

Ink-sac.—One remarkable organ which has not been mentioned is the ink-sac (see Fig. 103), a pear-shaped body, the interior of which is glandular and secretes a black substance known as the ink or sepia which collects in the cavity of the sac. This communicates by means of a duct with the mantle cavity, so that, if the squid is startled, the ink is poured into the cavity, where it mingles with the water, forming a dense black cloud when forced into the surrounding water, under cover of which the creature escapes (see Fig. 116).

Sense Organs.—In common with all well developed motor types, the sense organs and nervous system are highly evolved, and the latter is protected by a capsule of cartilage analogous to the vertebrate cranium. The eyes have been mentioned and they are splendid structures comparable in their degree of perfection to those of the vertebrate, although of course entirely independent in their origin and development. Ciliated pits behind each eye are also the seat of a well developed special sense which has been interpreted as that of smell, and in addition there are organs of equilibration known as otocysts. These were formerly supposed to be organs of hearing, but such a function is entirely unproved; on the other hand, their removal leads to the loss of balancing control.

Shell.—The vestigial shell is reduced to a horny or chitinous

body having much the shape of an old-fashioned quill pen. It lies along the back of the animal in a pocket-like depression in the mantle, and thus serves to stiffen the creature after the manner of an internal skeleton.

Color.—The color of the squid is variable, owing to the development of chromatophores (see page 230), pigment cells which are capable of expansion and contraction and thereby diffuse or concentrate the color as the case may be; thus flushes of different hues pass over the body of the animal, allowing it to conform with the environmental coloring.

Nautilus

While squid-like cephalopods are numerous, the nautilus is very rare, for but four species of the genus now exist, and these are all the living representatives of a formerly large and dominant race. At present the nautilus inhabits Oceanica from the Malay to the Philippine and Fiji islands, living at depths varying from 300 to 600 feet, although they have been taken at 1000 feet. They are never found at the surface except when dying, but their empty, chambered shells, which are very buoyant, are carried long distances by waves and ocean currents.

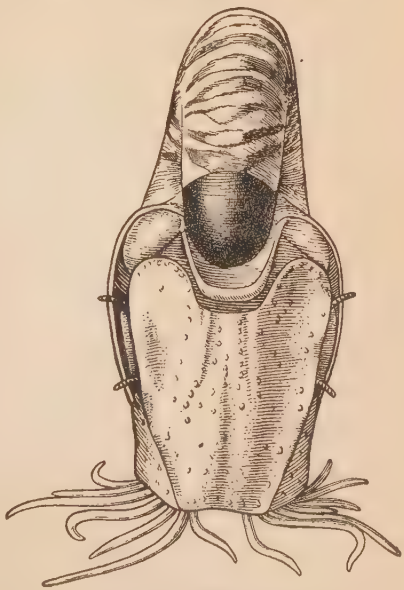

Fig. 104.—Nautilus adhering by means of its tentacles. (After Willey.)

Comparison with Squid.—The coiled, chambered shell, in the outermost portion of which the creature lives, is the most distinctive thing, but in still other ways the nautilus differs from the squid, for example, in having four gills instead of two, and, in the female, ninety tentacles instead of eight or ten. Good authorities have supposed that the many tentacles of the nautilus are not

homologous with the arms of the squid, but rather with the suckers which they bear. In certain squid-like forms (*Acanthoteuthis speciosa*) from the White Jura of Eichstädt, Bavaria, the arms bore hook-like processes instead of suckers, which lends weight to this idea. The nautilus has an imperfect funnel in that the two margins of the scroll are not united, so that the organ can be unrolled and used for crawling. It is therefore in a more primitive condition. The eye also is much more primitive, for instead of being a highly developed optical instrument, it is devoid of lenses, having merely a pinhole-like aperture to admit the rays of light. Such an organ does, however, form an image upon the retina, but it is indistinct in detail like an impressionist picture. The nautilus is a voracious carnivorous type, but can not compare with the swift, aggressive character of the squid, for the former crawls over the sea-bottom or swims jerkily along, and it will be seen at a glance that it is not built for speed.

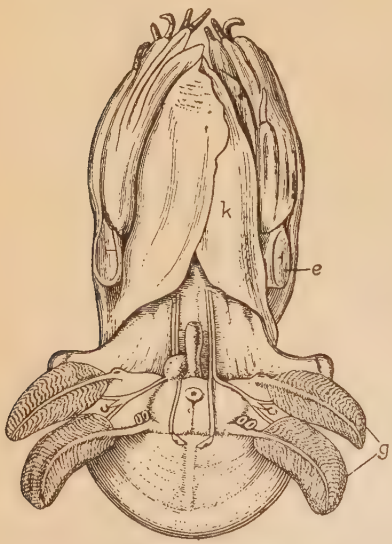

FIG. 105.—*Nautilus pompilius* removed from shell to show anatomy: *e*, eye; *g*, gills; *k*, funnel. (After Willey.)

Shell.—The shell is a beautiful structure formed internally of mother-of-pearl, overlain with a striped porcelanous layer. The chambers are separated by thin pearly transverse partitions known as septa, which the animals secrete at regular intervals after moving forward a short distance in the living chamber. These septa are concave outward and are pierced by a circular aperture continued backward into a small funnel (septal neck). Through this funnel and the other perforations passes a fleshy tube (siphuncle) arising from the rounded hinder (dorsal) aspect of the animal and continuing throughout all of the chambers to the tiny innermost one, where it is fastened to the inner side of the wall. By means of this siphuncle the inner chambers may be charged with a gas

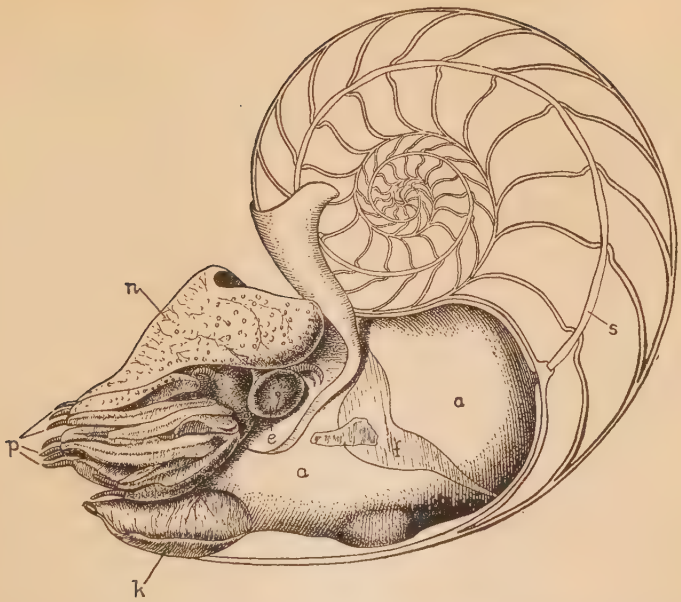

FIG. 106.—Chambered nautilus, *Nautilus pompilius*, in natural position, the shell sectioned. *a*, mantle; *e*, eye; *f*, horny girdle for adhesion of mantle to shell; *k*, funnel; *n*, hood; *p*, protruded tentacles; *s*, siphuncle for communication with inner chambers of shell. (After Owen.)

to render the shell more or less buoyant, so that it is not at all burdensome to the animal.

In primitive forms the shell was a straight cone (Orthoceracone), lying in the original dorso-ventral axis of the animal; subsequently it became coiled (Cyrtoceracone, Gyroceracone, Nautilicone), and in racially old types its coils loosen and it once more becomes straight, with the exception of the embryonic shell, which never uncoils.

Suture Line.—The septa are firmly united to the sides of the cone, the line of union, which is straight or curved, sometimes forming a highly complex series of infoldings. This line is called the suture, and is not visible from without in recent shells, but in fossils the outer shell is often lost and thus the sutures become plainly discernible. They form criteria of great taxonomic importance.

Nautilus possesses no ink-sac.

CLASSIFICATION

The following scheme will render the classification of the cephalopods clear:

Class Cephalopoda

Subclass I. **Tetrabranchiata** (4-gilled) Shell external, a chambered cone; no ink-sac.		Subclass II. **Dibranchiata** (2-gilled) Shell internal or none; ink-sac.	
Order 1. **Nautiloidea** Shell primitive, with simple sutures, not highly ornamented.	Order 2. **Ammonoidea** Shell progressive, with complex sutures, highly ornamented.	Order 1. **Octopoda** (8-armed). *Argonauta.* Male shell-less; female with external shell. Unchambered. *Octopus.* Shell-less.	Order 2. **Decapoda** (10-armed). Suborder **Belemnoidea.** *Belemnites.* Internal shell, partially chambered. *Spirula.* Internal shell wholly chambered. Suborder **Sepioidea.** Internal vestigial shell. *Sepia*, cuttle-fish. *Loligo*, etc., squid or calamary.

The classification may be expressed diagrammatically as follows:

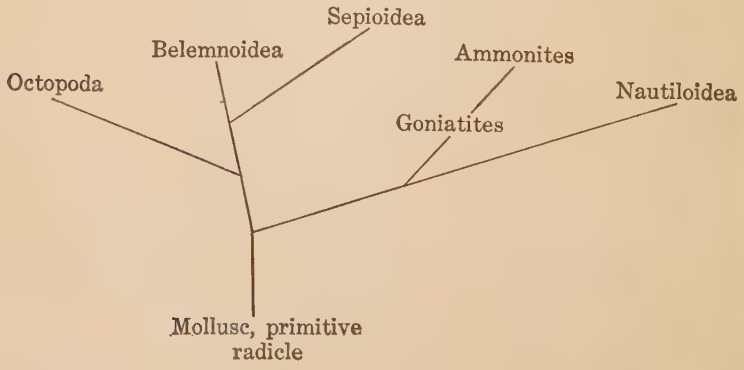

Subclass Tetrabranchiata

These are nautilus-like forms with two pairs of gills and a well developed shell in the form of an elongated, chambered cone which later becomes coiled and then, in racial old age types, uncoils again. In size they do not compare with the larger of the dibranchiates, and yet certain individuals of the ancient straight-shelled *Endoceras* had a shell at least 15 feet long.

FIG. 107.—*Orthoceras* shell. (From Schuchert's *Historical Geology*.)

Geological History.—The tetrabranchiates, on account of their resistant shell, are vastly better known geologically than their more modern relatives, the dibranchiates, so that their evolutionary history as told by the shell has been worked out in detail. Schuchert summarizes the shell changes of the nautiloids thus:

"Nautilids appeared in fair abundance in the Lower Ordovician. Among these the most primitive were straight, tapering cones that were circular or oval in outline, and because there are many families of them they are called *Orthoceracones* (from the genus *Orthoceras* [Fig. 107], meaning *straight horn*). These orthocerids were common throughout the Paleozoic and particularly so in the Ordovician and Silurian. . . . With the Devonian these primitive forms began to wane slowly, but some were still present in the Triassic. All other types of cephalopods had their origin in the straight-shelled Orthoceracones and the first of these had their cones slightly bent and are therefore called *Cyrtoceracones* (from *Cyrtoceras*, meaning *bent horn*); later descendants were coiled in a loose spiral wound in a plane and are known as *Gyroceracones* (from *Gyroceras*, meaning *round horn*); still others are tightly wound, with the whorls embracing one another more or less closely, as in *Nautilus*, and these are termed *Nautilicones*. On the sides of such one sees more or less of the inner whorls of the shells, and the area of these whorls is spoken of as the *umbilicus*. It is small in *Nautilus* and wide or open in the Ordovician forms. The bending of the

tubes is due to a more rapid secretion of lime along the ventral side of the cone, and the greater the unequal growth, the more rapidly the cone involutes or rolls up."

The geologic record of the evolution of the Tetrabranchiates includes of course the two main suborders, Nautiloidea and Ammonoidea. The first were long-lived, ranging from Cambrian time until the present. They embraced, however, several parallel phyla, but their long life is due in part to the fact that the degree of specialization to which they attained was never very great. Of the ammonoids, on the other hand, the reverse is true, for as their specialization was high, so was their career brief and rocket-like—swift in its ascent, dazzling in the culmination into many beautiful and remarkable forms, and headlong in the descent into oblivion. It must be borne in mind, however, that in using such a figure of speech we are speaking relatively, for the career of the ammonites, extending as it did from the Devonian to the close of the Cretaceous, was of immense duration, as mortals measure time.

Fig. 108.—*Cyrtoceras* shell. (From Schuchert's *Historical Geology.*)

Fig. 110.—*Lituites* shell. (After Zittel.)

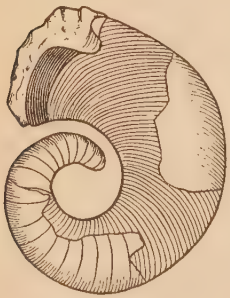

Fig. 109.—*Gyroceras* shell. (After Zittel.)

Nautiloids.—The first undoubted cephalopod known is of latest Cambrian age, and belongs to the *straight-shelled* Orthoceracone type which is the radicle of the group. *Endoceras*, the most primitive of orthoceran forms, prevailed in the Ordovician, but here came in also curved forms, at first sparingly, then later abundantly. The simple unspecialized orthoceran type survived throughout the entire Paleozoic, and finally disappeared near the end of the Trias.

The first of the *curved* forms departed little from their ancestral habit, but enough to give a new generic title, *Cyrtoceras* (Fig. 108). *Cyrtoceras* is Ordovician to Devonian in distribution. As time went on the curving became more pronounced. Finally the coil became complete, though the successive whorls did not touch the preceding ones; this stage is called *Gyroceras* (Fig. 109) and is most commonly Silurian in age. Later the succeeding coils began to touch and finally to embrace the preceding, and the culmination of nautiloids was reached in *Nautilus* (Fig. 106).

Fig. 111.—Goniatoid shell. (From Schuchert's *Historical Geology*.)

When the close-coiled stage was attained the nautilian shell had reached its limit and could progress no farther, and at once some of the stock began to retrograde, and uncoiling shells appeared. *Lituites* went through the orthoceran, cyrtoceran, gyroceran, and nautilian stages, and as it became adolescent left the close coil and reverted to the orthoceran stage (Fig. 110). It is of middle Ordovician age.

Fig. 112.—*Phylloceras* shell. (After Zittel.)

Fig. 113.—*Heteroceras* shell. (From Schuchert's *Historical Geology*.)

The reversionary nautiloids are confined to the early and middle Paleozoic and did not in any case become radicles of later groups; they had run their course and exhausted the possibilities of development, and died out without descendants. The old simple orthoceran shell, however, held out until the Trias, and then gave

rise to the belemnoids, and the unspecialized nautilian shell endured until the present time, though now rapidly nearing extinction.

Ammonoids.—The ammonoid radicle is suggested in *Bactrites*, an orthoceroid which by acceleration of development acquired a calcareous protoconch or embryo shell, a marginal or ventral siphuncle, and a small siphonal lobe. The ammonoid line began in the goniatoids near the opening of Devonian time; they have sutures bent or fluted into folds and saddles, and narrow shells, and it was out of this stock that the true ammonoids developed early in the Carboniferous.

From the Nautilinidæ of the Silurian the goniatoids of the Devonian branched out rapidly, continued increasing and diverging in the later Paleozoic, and in the Mesozoic became highly specialized and accelerated until their final extinction at the end of Cretaceous time. In the Jura these ammonites reached their acme, branching out into very many families and subfamilies, increasing usually in complexity of sutures and variety of ornamentation. In the Cretaceous they gradually declined, dropping off one at a time until all were gone.

Only a few radicles or stocks persist in the Cretaceous, but from time to time during this period certain genera branch off from the main stock, become highly specialized and often give rise to so-called abnormal forms, phylogerontic or degenerate genera (retrogressive), which do not perpetuate their race. These change their close coil, becoming straight as in *Baculites*, ascending spiral as *Heteroceras* (Fig. 113), hook-shaped as *Hamites*, or open-coiled gyroceran as *Crioceras*. These do not form a natural group, but are themselves in some cases polyphyletic, as is apparent from their ontogeny; their larval stages, however, as shown even by the straight *Baculites*, all correspond to the various normal progressive genera such as *Lytoceras*.

The following table expresses in graphic form the evolution of the tetrabranchiates.

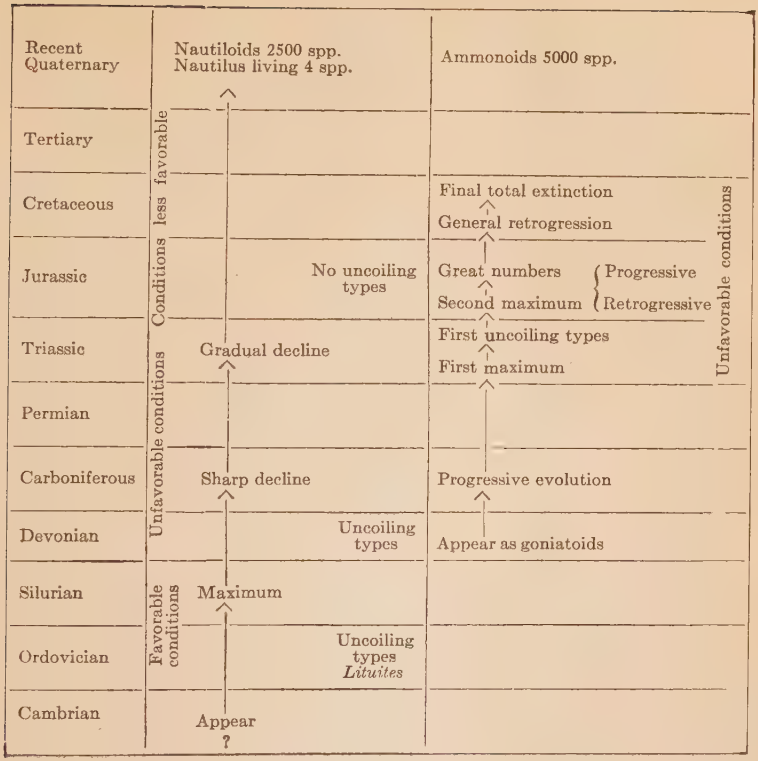

Subclass Dibranchiata

The dibranchiates may be diagnosed as follows: Active, unarmored cephalopods with two gills; funnel complete; ink-sac usually present; with eight (Octopoda) or ten (Decapoda) arms provided with suckers or hooks. The vestigial shell generally reduced and sometimes wanting, always internal. Relatively modern types, as none are older than the Trias.

Belemnoids.—We can not trace the evolution of the modernized dibranchiate cephalopods with the same assurance as that of the tetrabranchiates, because of the gradually diminishing shell which reduces proportionately the chance for their preservation as fossils. Belemnoids are, however, well known and render possible an understanding of the evolution of the shell. In this group, which is char-

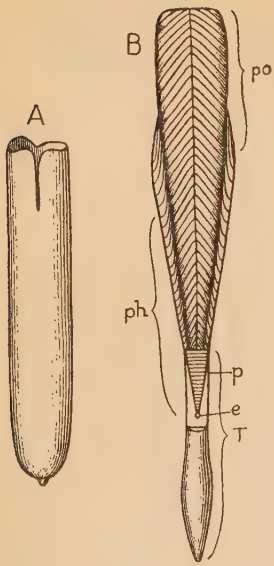

FIG. 114.—Belemnoid shell. A, guard, part commonly preserved. B, entire shell: *e*, embryonic or first shell; *p*, chambered phragmacone, passing upward into the limy or chitinous phragmacone (*ph*); *po*, proöstracum; *t*, solid guard or rostrum; cut to show phragmacone. (After Steinmann, from Schuchert's *Historical Geology*.)

acteristic of the Mesozoic, the mantle had become more and more external to the shell so that the latter came to lie within its substance. Hence the shell has more the character of an internal skeleton than of a protective armor. The belemnoid shell (Figs. 114, 115) is straight, conical, and chambered; the septa are close to one another and are perforated toward the ventral side of the shell by a very slender siphuncle. The posteriorly directed apex of the shell, the phragmacone (see Fig. 115), is protected by a calcareous sheath or guard, usually the only part preserved. The anterior wall of the last chamber is prolonged forward on the dorsal side into a broad, thin process, the proöstracum. Of these parts the phragmacone is of historical significance since it is clearly derivable from the shell of the Paleozoic orthocerids, out of which, in the early Triassic, the belemnoids arose.

The only living belemnoid is *Spirula* whose shell (Fig. 115,D), coiled into a loose spiral, represents the phragmacone only, the rostrum having disappeared. *Spirula* is unique in being the only known sedentary cephalopod and inhabits tropical waters at extreme depths.

The **Sepioidea,** another group of Mesozoic dibranchiates, retained only the proöstracum and the completely modified remnant of the phragmacone, which combined to form a wide and thick but very light "bone," consisting of delicate plates of lime separated by vertical fibers which make it very light and porous. These shells are characteristic of the cuttle-fish, which range from the Jurassic (Oxford Clay) to the present. Some of the Upper Jurassic forms had a cuttle-bone at least 2 feet in length, indicating a creature from 6 to 8 feet long (Fig. 115, A). Over the proöstracum, projecting toward the head of the Mesozoic

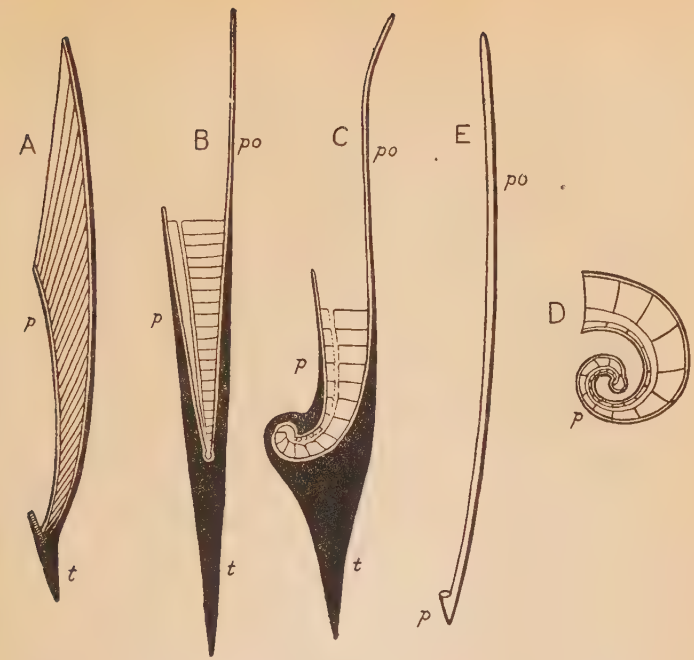

FIG. 115.—Diagrammatic sections of dibranchiate shells. A, *Sepia;* B, *Belemnites;* C, *Spirulirostra;* D, *Spirula;* E, *Ommastrephes*; *p*, chambered phragmacone; *po*, proöstracum; *t*, rostrum. (After Lang.)

FIG. 116.—Cuttle-fish, *Sepia officinalis*, discharging its protective cloud of ink. (After Doflein.)

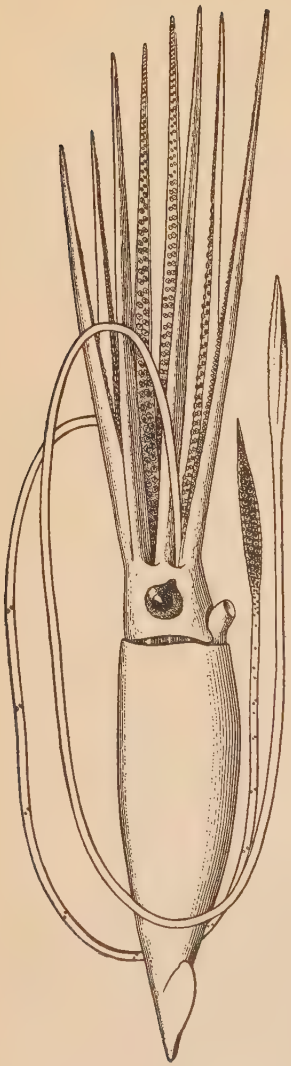

FIG. 117.—Giant squid, *Architeuthis princeps*. (After Verrill.)

squid, was a chitinous structure known as the pen, and in some living genera such as *Ommastrephes* and *Loligo* the pen alone remains.

The modern genus *Architeuthis* (Fig. 117), the giant squid, is the fitting culmination of this evolutionary line, for some of them are not only the largest of invertebrates, but, when measured to the tip of the extended tentacular arms, exceed the length of any known vertebrate except the larger whales and the amphibious dinosaurs. The body may be as large as a hogshead and the extreme length of body and tentacles may exceed half a hundred feet.

Octopoda.—In the eight-armed dibranchiates the extreme of specialization is reached, for the internal shell has entirely disappeared and but one of the groups, the female *Argonauta* (Fig. 118), the male (see Fig. 12) being shellless, has anything comparable to such a structure. Here the unchambered shell is more in the nature of a brood chamber and as such not homologous with the shell either in the Decapoda nor yet in the tetrabranchiate Cephalopoda.

The fossil record of the Octopoda is almost entirely blank, hence their evolution may not be traced. The most ancient octopus, known as *Calais*, comes from the Upper Cretaceous of Mount Lebanon, Syria, while the argonauts are unknown before the Tertiary.

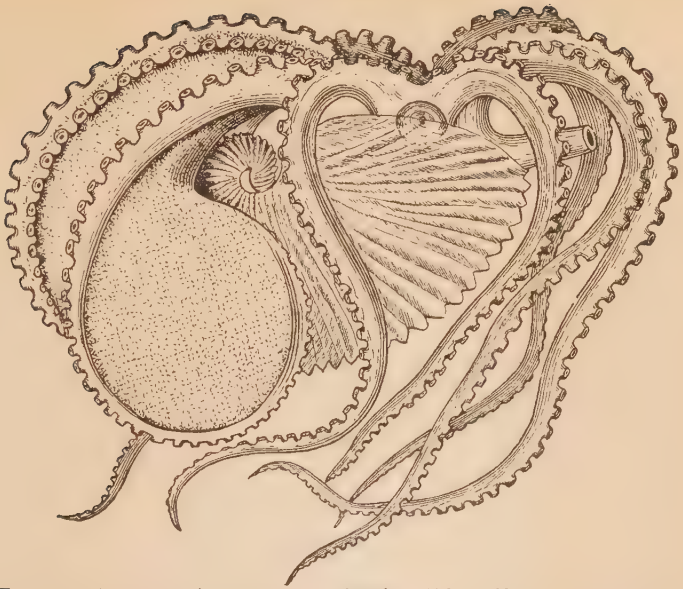

FIG. 118.—Argonaut, *Argonauta argo*, female. (After Claus-Sedgwick. For male see Fig. 12.)

FIG. 119.—Swimming octopus, *Octopus* sp. (After Doflein.)

REFERENCES

Lang, A., Text-book of Comparative Anatomy, Bernard translation, Pt. II, 1896.

Parker, T. J., and Haswell, W. A., Text-book of Zoölogy, Vol. II, 1910.

Pirsson, L. V., and Schuchert, C., Text-book of Geology, 1915, Pt. II., Historical Geology.

Von Zittel, K. A.—Eastman, C. R., Text-book of Paleontology, Vol. I, 2d ed., 1913.

Woodward, S. P., Manual of the Mollusca, 1856.

CHAPTER XXVII

Insects

Place in Nature.—As the cephalopods are the culmination of the evolution of the unsegmented invertebrates, so the insects can be considered the final evolutionary goal of those whose bodies are segmented, the so-called "Articulates" of Cuvier. The most primitive members of this great group are of course the annelid worms, out of which there arose, some time in the remote past, the primitive Crustacea or trilobites and from this stock not only the later Crustacea but two phyla of air-breathing arthropods. The latter include the more remotely related arachnoids—scorpions, spiders, extinct Merostomata and the relic horseshoe crabs—not all of which, however, are air-breathing. The nearest allies to the insects, on the other hand, are the Myriapoda—millipeds and centipeds, which, while of a lower order of development, show many features in common with the insects. For a discussion of phylogeny, see pages 452–455.

Definition.—Insects may be defined as air-breathing arthropods in which the body is divided into three distinct regions, the head, thorax, and abdomen. There is a pair of legs borne upon each of the three segments of the thorax, and generally two pairs of wings, arising from segments two and three. The head, which shows no external trace of segmentation, bears a pair of feelers or antennæ, compound and simple eyes, and three pairs of mouth parts—the mandibles and the first and second pair of maxillæ—although the last are more or less united into a single organ, the labium or lower lip. The abdomen, consisting of eight or nine segments, is generally devoid of appendages in the adult. None of the insects are organically united or colonial, and but few are sedentary, although many are parasitic in habits and hence degenerate. The sexes are entirely separate and the development of the young is often complicated by a more or less profound metamorphosis.

Importance and Numbers.—From the standpoint of their importance, the insects may be placed next to mankind, the only possible disputants being the ungulate mammals, and their significance

is not so much from the view point of nature as from that of man; the insects, however, may be considered important from either point of view.

Their numbers exceed computation, for Kellogg tells us that while there are less than 1000 different bird species in North America, there are more than 10,000 known species of beetles alone, and the total number of named and described species of insects in the world is about 300,000. This is so far, however, from being the ultimate number which the world contains, especially in the teeming tropical forests, that L. O. Howard estimated them at perhaps 3,500,000, and when one multiplies this number by the possible number of individuals of each kind, necessarily variable, he arrives at figures as incomprehensible as the years of geologic time.

Weigh the importance of such an army from the standpoint of its devastation, for it "lives on the country" and every mouth must be filled many, many times! The tax imposed by the insects on mankind alone through their destruction of crops and of raw materials and manufactured products—food, tobacco, drugs, leathers, textiles, buildings—amounts to untold millions of dollars each year. They are the only forms of life which seriously threaten man's earthly supremacy, and while individually their devastations are of little moment, collectively their constant attrition may ultimately effect local conquests in which man will have to confess himself beaten.

In addition to the general destructiveness of insects we have to charge against their general account the direct sufferings of humanity caused by insect-carried diseases, some of which are discussed in the chapter on parasitism, and these sufferings in many instances terminate only in death. But over against this terrible arraignment may be placed to their credit the direct aid of the beneficial insects in the fight against their noxious allies, and the very great service that many of them give in the pollenation and consequent fructifying of the plants, many of which, like the red clover, are important food crops for man or for his beasts. This pollenation has given rise to some intricate adaptations on the part of plants themselves to insure the visits of the fertilizing insects and to enable the pollen to be unconsciously obtained in one flower and left where it will surely impregnate another. To these should be added those insects that are of direct benefit to man, such as the honey-bee, cochineal and lac insects.

Habitat.—The habitat of the insects is as variable as one can conceive of, covering practically the entire range of animal habitat with the exception of the deep sea. Among free-living insects there are terrestrial ones, ranging from alpine wastes to the steaming tropical jungles, from the snowfields of the Arctic to the ever green forests beneath the equator, and from the driest deserts to the most humid regions of the world; they range from the air to the waters under the earth, being found even on the ocean many miles from land, some surface dwellers, others subaquatic; and they are miners and borers in wood, and inhabitants of the body of other animals, both within and without, man himself being tenanted by no fewer than a dozen, probably more, different species of insect parasites.

Habits.—Insect habits cover a wider range than those of any other group, and the anatomical structure, especially of locomotive organs and mouth parts, varies astonishingly to suit their owner's habits. It is futile to attempt to mention the habit variation at this place.

Metamorphosis.—The fact that in many insects the growth to maturity is attended by a more or less profound alteration of the creature's form, appearance, and habits, has already been mentioned. In the lowest order, the Aptera or Thysanura, metamorphosis has not yet been acquired, the creature being, at the time of hatching, a miniature replica of its wingless parents. In winged forms, on the other hand, as these useful structures are confined to the adult stage, there is the change from the wingless to the winged condition. Again, in the lower orders where no special type of larva has been evolved to meet peculiar life conditions, the metamorphosis, such as it is, may be said to be incomplete or gradual, for the young are readily recognized as offspring of their parents; and the wings, at first lacking, grow with successive molts until at the last they become functional. Aside from the acquirement of the power of flight, there is therefore no abrupt or decided change in the appearance of the animal. Hence the term larva, which always implies some modification or structure which the adult does not possess, can not properly be applied to the young of these forms, and they are known as nymphs.

In higher insects, where such larval characters have been acquired, there is no external trace of wings throughout the adolescent life, then comes a remarkable stage interpolated into the life-cycle,

during which the insect is generally quiescent and is undergoing its profound change into the form and condition of an adult. In this, the pupa or chrysalis stage, the future external organs—antennæ, wings, legs—are externally manifest, reminding one of an Egyptian mummy case upon which are molded and painted the features and something of the form of its silent occupant. The emergence from the pupa skin is almost like a resurrection, for the creature now comes forth glorified and resplendent to wing its way through the air, whereas before it was a creeping, earth-borne form. The several stages are:

Egg	adolescent	adult
Where metamorphosis is gradual		
Egg	nymph	imago
Where metamorphosis is complete		
Egg	larva pupa	imago

Flight is *never* acquired in existing insects before the imago state is reached, when the individual, whatever its size, is full grown and after which it ceases to molt. The only apparent exception to this rule is in the May-flies (Ephemerida) in which the creature emerges from its aquatic home, molts, spreads some very imperfect wings, flies to the nearest support and molts again, this time developing perfect wings with full powers of flight. This temporary flying condition is known as the pseudimago stage, and is really comparable to the last nymphal stage in other insects wherein the wings are present and rather large but not yet functional.

Classification.—A brief résumé of insect classification is necessary to our further study, but while specialists would divide the group into no fewer than nineteen orders, a more general grouping into nine will serve our purpose.

A. *With no metamorphosis*

Order 1. **Thysanura** or **Aptera.**—Wingless insects with the body covered with scales or hairs. Eyes either absent, simple in groups, or compound. Some run, others progress by means of a springing apparatus on the abdomen. Examples: the springtails (*Podura*) and silverfish (*Lepisma*).

B. *With incomplete metamorphosis*

Order 2. **Orthoptera.** Insects with two pairs of wings of which the anterior pair are generally parchment-like (tegmina), the posterior ones membranous. Mouth mandibulate, that is, with the normal insect jaws, fitted for chewing. This order includes the earwigs, cockroaches, stick and leaf insects, grasshoppers, and locusts.

Order 3. **Pseudoneuroptera.** Insects with two pairs of similar, net-veined, membranous wings. Mouth mandibulate. Includes the termites or "white ants," May-flies, dragon-flies, etc.

Order 4. **Hemiptera.** Insects in which the wings are usually present and are sometimes similar and membranous, again dissimilar, the forward pair having thickened bases and membranous extremities which overlap (hemelytra). Mouth haustellate, *i. e.*, sucking, consisting of a rostrum enclosing the jaws, which are modified as piercing organs. This order includes the bugs, lice, scale insects, plant-lice or aphids, and cicadas.

C. *With complete metamorphosis*

Order 5. **Neuroptera.** Similar to the Pseudoneuroptera, except that the metamorphosis is complete. Formerly included that order under the present name. Examples: ant-lions, aphis-lions, and caddice-flies.

Order 6. **Lepidoptera.** With two pairs of well developed wings which are covered with scales. Mouth haustellate as adult, mandibulate as larvæ. Butterflies and moths.

Order 7. **Coleoptera.** Insects with dissimilar wings, the anterior pair being in the form of horny elytra, the posterior pair membranous. Mouth mandibulate. Beetles.

Order 8. **Diptera.** Winged or wingless (fleas) insects, the former having but a single pair of membranous wings, the hinder ones being represented by a pair of knobbed balancers or halteres. Mouth haustellate. Here are included the flies, fleas, and certain degraded, tick-like, wingless flies.

Order 9. **Hymenoptera.** Insects which generally possess two pairs of similar and membranous wings. Mouth mandibulate or haustellate (licking). Includes the bees, wasps, ants, gall- and ichneumon-(parasitic) flies.

Adaptive Radiation of Insects

Osborn's law of adaptive radiation (see Chapter XVIII), which was originally applied to the mammals, is equally applicable on the one hand to the reptiles and to the insects on the other. There is, however, this difference in the case of the insects, that while

as in the two vertebrate groups the primitive stock was undoubtedly terrestrial, all of the former have passed through a volant or aërial stage, which, while it has also developed both in mammals and in reptiles, is confined to relatively few forms, none of which, once having attained it, has ever retrogressed. The insects above the Aptera, therefore, are in a sense more comparable to the birds in that practically all fly, and those which do not, come from a volant ancestry and have lost their wings through specialization.

DIAGRAM SHOWING ADAPTIVE RADIATION OF INSECTS

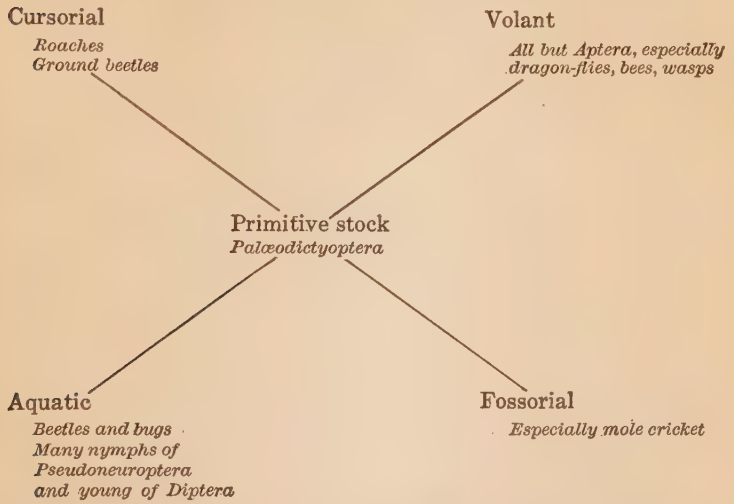

On the other hand, the birds are hardly comparable to insects in the extent or range of their adaptation.

Primitive Stock.—The simplest living insects are undoubtedly the Aptera (Thysanura), for here alone we have primarily flightless forms, shown not only by the total absence of wings within the order, but also by the simplicity of the thorax and its musculature as compared with that of the other insects, since here we find the three segments of the thorax separate and not fused (Fig. 120). In the more generalized flying insects the first segment or prothorax alone is free, whereas in the higher forms—Hymenoptera, Lepidoptera, Diptera—all three segments are united into a firm box wherein the wonderful motor organs reach their highest development.

High authority, however (see page 454), would place the ancient Palæodictyoptera in the position of the primitive stock.

Cursorial and Saltatorial Adaptation.—Cursorial forms are represented by the cockroaches among ancient types, and while many of their allies to-day have departed from the more primitive cursorial gait and have become leaping or saltatorial forms, as in the grasshoppers and crickets, speed of movement is characteristic of both. Among the Orthoptera the cursorial gait was prevalent during the Paleozoic, leaping forms being unknown before Lower Jurassic (Lias) time. Among the ancient cursores more than two hundred species of roaches have been described from the Paleozoic, some of them of gigantic size.

Fig. 120.—Fish-moth, *Lepisma* sp. (From J. B. Smith's *Economic Entomology*.)

Certain beetles, notably the ground beetles, Carabidæ, and the tiger beetles or Cicindelidæ, are cursorial. The latter especially are the most agile of all beetles and are not only swift of foot, but are also able to fly well. They are gracefully formed and beautifully colored and, as one would expect, are predaceous forms of high economic value through their destruction of noxious insects. The ground beetles are a large group almost all of which are predaceous in habits, either springing upon their prey or capturing them by chase.

Many of the Hymenoptera are also speedy, especially the true ants and the so-called velvet-ants (Mutillidæ) which are in reality wasps. Here the male flies, but the female is wingless, very swift in her movements, a powerful stinger, and warningly colored in scarlet and black. The true ants which, with the exception of the sexed individuals, have also lost the power of flight, make up for it by the rapidity of their movements. Speed adaptation is shown in all of these forms by the graceful bodies and slender limbs, in sharp contrast to certain of their non-cursorial allies, such, for instance, as the heavy-bodied boring and scaraboid beetles, and the bumblebees.

Fossorial Adaptation.—Fossorial insects are many, some digging for retreat as in many wasps and bees, others merely for nest-building to provide safe asylum for the eggs and helpless young. Others, like the larvæ of the leaf-chafers (June bug or May beetle,

etc.), are entirely subterranean and as "white grubs" take a substantial underground toll of the farmers' crops.

The fossorial insect *par excellence*, however, is the mole-cricket (*Gryllotalpa*) which in its habits and appearance simulates quite closely the common garden mole. The body, while long and rather slender for a cricket, is on the whole spindle-shaped, the small head forming a good entering angle, offering but little obstruction to passage through the soil. The fore limbs in particular are molelike, broadened, the tibiæ being expanded and spined in such a way as to be most effective digging organs. In their broad sidewise sweep they resemble the mole's hands in action, and like the mammal the cricket's movements can be detected as he progresses just beneath the surface (see Fig. 121).

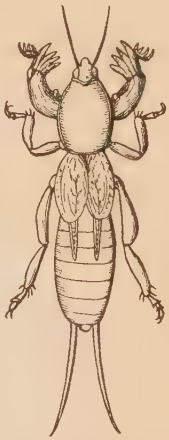

Fig. 121.—Fossorial mole-cricket, *Gryllotalpa borealis*. (After Comstock.)

Aquatic Adaptation.—There are many different adaptations to aquatic life among insects, some of which apply only to the adolescent life, others to the entire insect career, and the adaptations include not only locomotor devices, but special respiratory structures whereby what are primarily air-breathing forms have become able to utilize the air dissolved in the water. These structures, as we shall see, are of greater significance than their present use implies, for it is believed that out of such structures the insect wing evolved (see page 451).

The aquatic groups may be summarized as follows (adapted from Comstock):

	Adolescent	Adult
Pseudoneuroptera		
Ephemerida, May-flies	Aquatic	Aërial
Odonata, dragon-flies	"	"
Plecoptera, stone-flies	"	"
Hemiptera		
Corisidæ, water boatmen	"	Aquatic
Notonectidæ, back swimmers	"	"
Nepidæ, water scorpions	"	"
Belostomidæ, giant water bugs	"	"
Naucoridæ, creeping water bugs	"	"
Veliidæ, water striders	"	"
Hydrobatidæ, water striders	"	"
Neuroptera		
Sialidæ, dobson, etc.	"	Aërial
Phryganeidæ, caddice-flies	"	"
Coleoptera		
Haliplidæ, haliplids	"	Aquatic
Dytiscidæ, predaceous diving beetles	"	"
Gyrinidæ, whirligig beetles	"	"
Hydrophilidæ, water scavengers	"	"
Diptera		
Blepharoceridæ, net-winged midges	"	Aërial
Culicidæ, mosquitoes	"	"
Simuliidæ, black flies	"	"
Ephydrinæ	In marine or alkaline waters	"

In the more generalized insects whose young are aquatic, this adaptation may perhaps be looked upon as a primitive condition, for it was also true of the ancient Palæodictyoptera (see page 455); among the flies, on the other hand, it may well be a secondary adaptation. There is apparently no insect aquatic as an adult only.

Of the *aquatic modifications*, the first to be considered is the means of respiration. As we have seen, the respiratory organs of the spiders, myriapods, and insects consist of branching air tubes known as tracheæ which have their origin in symmetrically arranged apertures, the stigmata, through which free air is admitted to the system. There are generally a pair of principal longitudinal trunks from which short tubes pass to the stigmata. From them

there also arise other branches (see Fig. 18) which divide and divide again until they end in tubes of capillary fineness which are found in all of the tissues of the body.

Usually among animals the blood or its equivalent is the oxygen-carrying medium, receiving it from the respiratory organs (external respiration) and delivering it to the tissues (internal respiration), the oxygen being carried in chemical union with an iron compound, hæmoglobin, in which case the blood is red, or with a compound of copper, hæmocyanin, which gives a faint bluish tinge or none at all to the blood. With the tracheates the blood has no respiratory function or at most but a very rudimentary one, the air being carried bodily wherever it is needed by the tracheal tubes which, in common with other respiratory devices, are merely a complicated infolding of the body-wall.

Aquatic insects breathe by one of two general means, either by air reservoirs or by tracheal gills. In certain insects which, like the water bugs or water beetles, are aquatic throughout their life, the abdomen is flattened on its dorsal surface, but the forward wings are arched in such a way that a space of considerable size is left into which the tracheæ open. The insect, which requires but little air compared with a vertebrate, comes to the surface from time to time, protrudes the end of its abdomen, raises the wing tips slightly, and thus renews the air in its reservoir. But the young of these same insects have no wings, so another method must be adopted to take the place of the reservoir, and this is done by having the body clothed with hair in which air becomes entangled, being separated from the surrounding water by the so-called capillary film in the form of an air bubble. From time to time the insect can come to the surface and renew the air, but in well aërated water this is not so necessary as with the winged form, for oxygen passes inward and carbonic acid gas outward through the capillary film by osmosis, that process by which gases or other substances on either side of a film or membrane are equalized.

Tracheal gills (Fig. 122) are leaf- or hair-like outward extensions of the body-wall, arising from a stigma, the tracheæ being continued into them and branching out like the veins of a leaf. The air within is now in osmotic relationship with the surrounding water which bathes the gill, and as before the mutual exchange of gases is effected. Respiratory movements keep up an interchange of air from the gills to the bodily tracheæ and by the rhythmic

waving of the former or by motions of the insect's body the water immediately surrounding the gill is renewed. In the May-fly nymphs the gills are arranged in pairs along the sides of the abdomen, a pair to each of the several stigmata; in the stone-flies they lie, as they rarely do, on the sides of the thorax at the base of the limbs. In the smaller dragon-flies, Agrioninæ, the gills are leaf-like expansions borne at the end of the body. These subserve not only their prime function of respiration but, as a caudal fin, the secondary one of locomotion as well. The larger dragon-flies, Libellulinæ, differ in not having external gills, but an internal one, in that the rectum, the posterior portion of the alimentary canal, with its walls filled with tracheæ, functions as such. Here rhythmic contraction and relaxation of the muscles causes a tidal ebb and flow of water through the anal aperture, bringing the fresh supply of oxygen and removing the effete material. Incidentally this structure also becomes a locomotor organ, for the forcible expulsion of the water from the rectum drives the creatures forward by a method of jet-propulsion comparable to that seen in the squid.

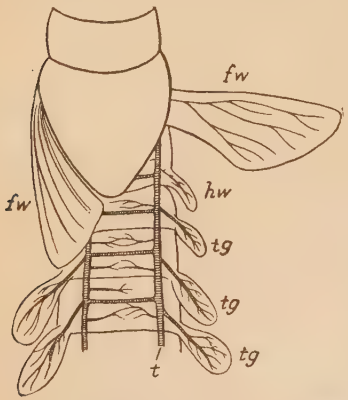

FIG. 122.—May-fly larva, showing tracheal gills. *fw*, fore wing; *hw*, hind wing; *tg*, tracheal gill; *t*, tracheal tubes. (After Lang, from Parker and Haswell.)

The combination of respiratory and locomotive function in the tracheal gill is significant, as these structures, especially such as are seen in the May-fly nymphs, are thought to represent the prototype of the insect wing (see page 451).

Aside from the breathing devices, the body and limbs also show aquatic modifications, especially when the creature is nektonic. In a bottom-clinging form no special aquatic adaptation is necessary, but the predaceous diving beetles and the back-swimmers and water-boatmen among the bugs show more or less physical conformity to the needs of the environment, with neatly curved bodies which bear no unnecessary projections. They do not, perhaps, follow the numerical lines to the extent that the fishes do, but sufficiently so for small. not over-swift craft. The limbs often show

oar-like expansions whose extent is sometimes increased by lateral fringes of hair; propulsion, if not by tracheal gills or the rectum, is invariably by means of the limbs and, as among aquatic reptiles and mammals when this is the case, the rate of speed is necessarily limited. Perhaps the larger dragon-fly nymphs which sweep the limbs backward simultaneously with the drive of the rectal jet are among the most rapid insect swimmers for a short distance. Add to this a remarkable extensile labium for grasping their prey and their efficiency is as great in its way as that of the magnificent adult. The nymphs are generally protectively colored so that their quick dart from obscurity must make them highly successful in the struggle for existence. Among the most interesting of aquatic insects are the caddice-worms, larvæ of the caddice-flies and belonging to the true Neuroptera, yet probably ancestrally related to the butterflies and moths as well. The adult is a small nocturnal insect, of somber hue, looking when at rest not unlike a night-flying moth. The wings are clothed with hairs, not scales as in the Lepidoptera, but these scales are in turn modified hairs, which among other things makes the above-mentioned relationship plausible. The larvæ are caterpillar-like, the elongated abdomen being decked with tufts of hair-like tracheal gills. Instead of exposing its tender body to the vicissitudes of aquatic life the creature makes for itself a tubular house within which it lives and from which its head and limbed thorax may be protruded for locomotive purposes. These houses vary in building material as well as in architectural design, being formed of tiny bits of twigs or leaves, or of sand grains or even minute pebbles, the twigs sometimes laid lengthwise, again after the manner of a pioneer's log cabin. The creatures themselves are carnivorous and occasionally spin a web, like a tiny fisherman's net, athwart the current of the stream and lie in wait as a spider does for such unfortunates as chance provides for food.

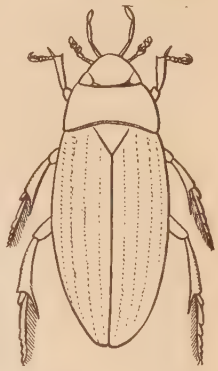

FIG. 123.—Water beetle, *Hydrophilus triangularis*. (After Bruner, from J. B. Smith's, *Economic Entomology*.)

Aërial adaptation is so universal an insect characteristic that but few forms need be mentioned as of particular interest in this regard. The powers of flight among insects vary astonishingly. Some

are slow, bungling fliers, as certain of the Lepidoptera or flies; others, like the larger dragon-flies, are tirelessly on the wing and the rapidity of their movement has given them a number of colloquial names, such as arrows, devil's darning needles, snake doctors, and spindles, and this and their general conspicuousness have given them a wholly undeserved disrepute. Certain flies are also immensely speedy, their compact thorax, powerful musculature and single pair of very efficient wings serving to drive them at a rate which, in proportion to their size, is truly remarkable. Thus the horse-fly is able to outstrip the swiftest horse. The rate of vibration of the common house-fly's wings, which produce approximately the sound of F, has been computed to be about 21,000 times a minute or 335 times a second, and these figures have been confirmed graphically by Marey, who found that the fly actually makes 330 wing strokes a second (Packard).

The *wings* of insects are never homologous with those of the several vertebrates which have attained flight, the pterosaurs, birds, and bats, for here the wing is always a modified fore limb, whereas in the insect it is merely an expanded and highly modified portion of the body-wall (see Fig. 18). The wings of the ancient insects such as the Paleozoic cockroaches were more horny and that is still true of the fore wings of the lowlier orders, Orthoptera, Hemiptera, and Coleoptera. Secondarily they became membranous, and finally, the complex organ in its venation and embellishment that we find in the higher types. Insects' wings also differ from those of the vertebrate in their flatness, for the upper and lower surface, with the exception of the beetles' horny fore wings or elytra, are practically the same, whereas in the bird especially the upper surface is convex and the lower one concave. The motion described by the wing also differs, for that of the insect moves in a figure 8, while the bird's motion is simpler. This may be due either to the form of the wing which when vibrated bends in such a way as to describe that curve, or the motion may be due to the method of articulation of the wing with the body. In many heavier insects like the beetle the creature is like a biplane, the wings being quite separate, and in some instances the elytra are not vibrated at all but are merely supporting planes, the hinder membranous wings constituting the motive power. Again, as in the bees, the fore and hind wings are articulated together by a series of hooks so that they move as one. It is notable that among the swiftest insects, the flies,

the creatures are monoplanes, which is equally true of man-made flying machines.

A theory proposed by the German savant Gegenbaur for the *origin of wings* derives them from the leaf-like tracheal gills of which we have spoken, and while certain objections have been raised to this idea none of them have very serious weight. The only trouble is that there is no living insect known wherein such a gill may be seen in a transitional state of development into a wing, and between the largest and most efficient gill and the smallest structure which could possibly support the animal in flight there is a material gap. It would seem, therefore, that some intermediate function between respiration and flight is necessary, for while we can readily imagine an overlapping of functions we cannot conceive of the progressive development of a temporarily useless organ unless by the unproved theory of orthogenetic variation, and this seems inapplicable in the present instance. Such an intermediate function is supplied, however, in "insects in which a portion of the gill is devoted to the function of protecting the remaining parts, permitting them to retain their most efficient gill structure even under rather adverse conditions. Just such an organ may be seen in the gill-cover of a species of May-fly common in Illinois, *Rithogena manifesta* Eaton. This is not the most winglike gill found in the family, but will show as well as any the tendency of its specialization toward the structure of a wing" (Woodworth).

In its general form, the character of its venation, the nature of its articulation, and its constant vibratory movement, this gill-cover is very suggestive of a primitive wing, and yet it is quite clearly only a differentiated portion of the original tracheal gill. The next stage is represented by the May-fly *Cænis*, in which one pair of gill-covers has greatly enlarged, nearly lost its own gills, and protects the otherwise naked gills of the following four segments. On the remaining abdominal segments the gills have entirely disappeared. An exactly similar process, but one resulting in two pairs of gill-less covers and an entire suppression of all gills in the last molt, would give us the condition of the winged insect (Woodworth). The fact that leaf-like tracheal gills and gill-covers are found to-day entirely upon the abdomen does not preclude the possibility of their former development upon the thorax. If such arose, then, through division of labor, they might shortly be transformed into wings, those upon the abdomen retaining their pristine function of respiration.

The development of flight among insects implies therefore, first, a departure from the old terrestrial habitat into the water. If this were done by a small insect, which was probably the case, the only adjustment necessary would be a reduction in the thickness and

firmness of the cuticle so that the entire body might subserve the respiratory function. The insect was doubtless one of those living in damp situations, such as the present-day Thysanura (Aptera). These forms have retained the ancient habitat and probably have persisted with little change from remote geologic time. With increase in size and consequent muscular development, however, came a thickening of the cuticle and a consequent localization of the respiratory function. Gills arose through a necessary increase of respiratory surface, resulting in outpushings of the thinner portions of the body-wall. These, which may be called blood gills, served to aërate the blood directly through their surface. Their subsequent invasion by tracheæ, so that the blood merely acted as an intermediary between the tracheal air and that in the surrounding water, followed and finally the tracheal gill was perfected. Next came the differentiation of the gill into a respiratory and a protective part, the latter becoming movably articulated with the body to aid in renewing the water over the respiratory gill. The subsequent enlargement of the gill-cover to embrace several gills, the suppression of the latter when, at the last molt, the creature reëmerged on land as an adult, the use of gill-covers as imperfect wings, and their final perfection as organs of flight complete the process. This implies of course a single evolution of flight on the part of a primitive insect out of which all of the orders, except the Aptera, have subsequently arisen.

Other theories of wing origin have been proposed, such as lateral expansions of the dorsal wall of the thorax, which served first as aëroplanes for a leaping form, and subsequently became hinged and muscled; but the theory of the tracheal gill origin seems to have the weight of evidence in its favor.

Geological History

Ancestral Stock.—The researches of a celebrated Viennese savant, Anton Handlirsch, have thrown great light upon the geological history of the insects and as a result his statements have the weight of high authority. He has demonstrated the primitive character of the trilobites (see Fig. 124), Paleozoic arthropods the true position of which was long in doubt and which he holds to have been the original stock out of which arose as independent phyla the various arthropodan classes. Out of the trilobites the Crus-

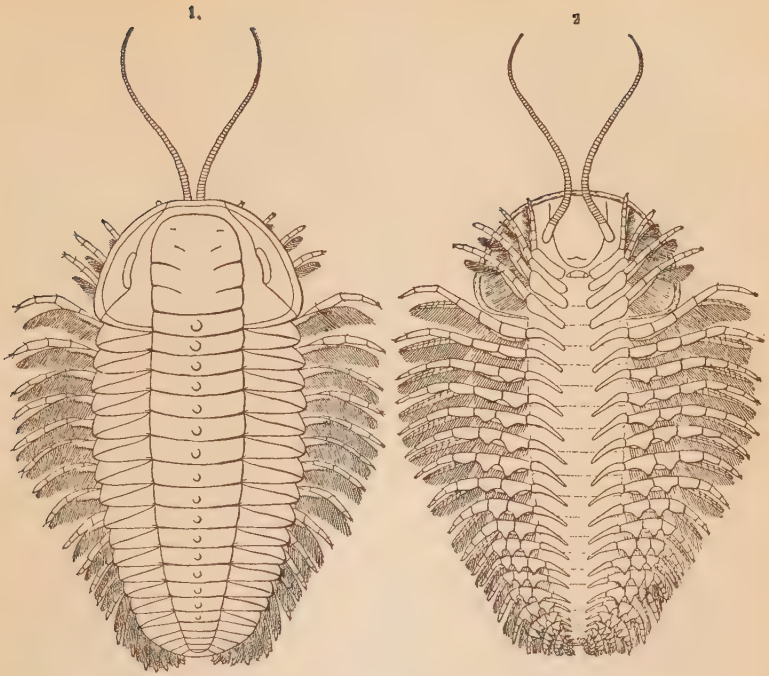

FIG. 124.—Trilobite, *Triarthrus becki*, restored. 1, dorsal, 2, ventral aspect. Twice natural size. (After Beecher.)

tacea were first differentiated, and from this line arose, in the course of time, all of the gill-breathing shrimp- and crab-like forms, together with hosts of lesser allied creatures whose descendants teem in the fresh and salt waters of to-day.

Of the arachnoids, the scorpions also arose from the trilobites through an intermediate eurypteroid ancestry, of which a lone survivor, *Limulus*, yet lives—the only living gill-breathing representative of the class. The ancient eurypterids of the Ordovician and Silurian (see Chapter XXVIII) were also related to the limuloids, but like the vast majority of the latter they have entirely ceased to be. Scorpions are especially noteworthy, for specimens of *Palæophonus* found in the Silurian rocks of Scotland and England, and *Proscorpius* from the Silurian of New York are the first recorded relics of air-breathing animals (see Fig. 125).

The myriapods are seemingly difficult of derivation from the

trilobites and yet there are certain Carboniferous myriapod-like forms which suggest relationships between the two groups even here. However, the insects may not have been derived out of the myriapods as the latter, despite many insect-like features, are too highly specialized to be ancestral to them; nor could any known group of true Crustacea be considered ancestral, but as certain trilobites, such as *Æglina* (Fig. 126), have a head much like that of an insect, together with other likenesses and no prohibitive differences, a relationship may be assumed.

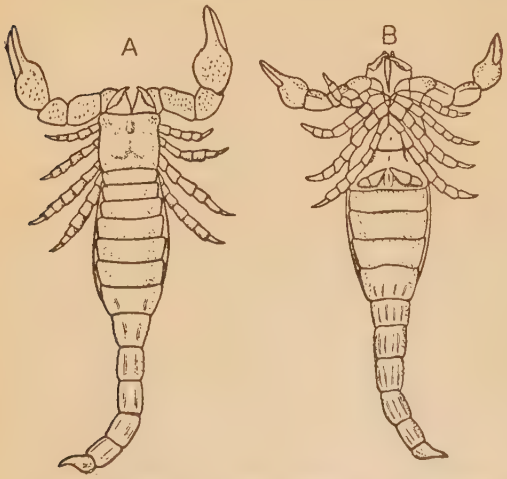

FIG. 125.—Silurian scorpions, restored. A, *Palæophonus nuncius*, dorsal aspect; B, *P. hunteri*, ventral view. (After Pocock, from Schuchert's *Historical Geology*.)

Thus Handlirsch derives the primitive insects out of a trilobite of amphibious habits and with a number of similar segments, of which the second and third thoracic ones bore extensions of the pleura or side pieces which eventually developed into wings.

Primal Insects.—Out of this trilobite stock arose the Palæodictyoptera, the most primitive, in fact, the stem forms of all existing insects. These appear first in the Carboniferous and are thus described: Insects of primitive organization, with a relatively small head bearing masticating mouth parts. The three thoracic segments were similar, the second and third bearing nearly equiva-

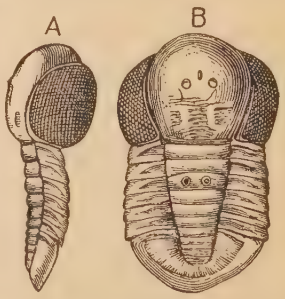

FIG. 126.—Primitive trilobite, *Æglina prisca*, Ordovician, Bohemia. A, right side; B, dorsal view. Enlarged. (After Barrande, from Eastman-Zittel.)

lent wings, the venation of which was primitive. These wings were apparently incapable of being folded backward over the abdomen, their motion being limited to the vertical plane. In addition to these wings, another pair, rudimentary in character, were sometimes borne on the first thoracic segment. The abdomen consisted of ten similar segments which often bore lateral lobes, sometimes serving as tracheal gills (see page 448), in addition to which a pair of long cerci were borne on the terminal segment (see Fig. 127). The legs, of which there were the normal insect number of six, were similar and adapted for walking.

FIG. 127.—Paleozoic insects. A, *Stenodictya lobata*, and B, *Eubleptus danielsi*, primal insects or Palæodictyoptera. (After Handlirsch.)

These archaic insects were probably all carnivorous, their young being aquatic in habit and developing into the adult state without a complete metamorphosis, that is, without a quiescent pupa stage (see page 441).

Transitional Orders.—The Carboniferous saw the rise and passing of this group and also the origin from certain of its members of the varied transitional types which were in turn to evolve into the modern orders. These were also comprehensive or synthetic types, combining in certain instances the characteristics of the several orders to which they eventually gave rise. Such, for instance, were the Protodonata, intermediate between the Palæodictyoptera and the Orthoptera or dragon-flies, the Protephemerida,

leading to the Ephemerida or May-flies; the Protorthoptera, ancestral to the Orthoptera, the grasshoppers, crickets and the related phasmids, earwigs and the like. Another of these transitional groups was the Protoblattoidea, primitive roach-like forms ancestral to the cockroaches (see Fig. 128), termites, book-lice, bird-lice, and beetles. The other familiar orders such as the Hemiptera or bugs, the Hymenoptera or bees and ants, the Lepidoptera or moths and butterflies, and the Diptera or flies, are of later origin, although from the same Carboniferous Palæodictyopteran stock.

Fig. 128.—*Eucænus ovalis*, ancestral cockroach. (After Handlirsch.)

All of the Paleozoic insects were large, and this was especially true of those of the Carboniferous, for a cockroach of the Middle Carboniferous was as long as one's finger while certain dragonflies attained a wing-spread of 29 inches. Large size usually accompanies lack of other specialization, and so it was with these creatures, all of which were of relatively simple carnivorous habits, with adaptations showing as yet none of the intricate detail which characterizes the insects of to-day. All were voiceless, none had special larva or pupa forms, but in the fern-like venation of the wings of the roaches, for instance, the first tendency toward protective mimicry is seen.

All plant nature at this time was monotonous and the insects reflect the aspect of the period. Not all, however, were amphibious, for in certain of the transitional orders, Protorthoptera, Protoblattoidea, etc., the ancestral waters had already been forsaken even by the young. Thus the insects parallel the emergence and evolution of the contemporary vertebrates, the amphibians and reptiles (see Chapter XXIX).

During Carboniferous time, the climate was mild and humid, with no dry seasons nor cold winters to cause periodical cessation of insect development. This climatic condition is attested by the fact that none of the trees of this time show annual rings of growth.

Hence the insect activity was continuous and no adaptations to withstand periods of inclemency were necessary. With the Permian, however, came aridity of increasing severity, and glacial conditions of an austerity even greater than that of *the* glacial period of the Pleistocene. This meant a profound alteration of the face of nature, not only of the plants but of the animals as well. Its influence on the vertebrates will be discussed later (see Epilogue), but its effect on the insects was also profound in that it meant a large destruction of such of the primitive forms as were not adaptable, and the modification of such as were. It was probably only in the more favored localities that even such survivals could occur.

Mesozoic Insects.—During the Permian and Lower Triassic, insects were relatively rare, as their great scarcity in the deposits of those times would imply. When they again appeared the old transitional groups had given way to the modern orders, many of which had acquired the complete metamorphosis with an adaptive resting or pupal stage. This stage may well have arisen as a response to periodic inclemency, but it made possible the profound reorganization which the insects of complete metamorphosis undergo, and the consequent remarkable adaptations of so many of the modern adults. Thus it was in the Trias that the first insects with complete metamorphoses appeared, including the first true beetles, some of which forsook the universal carnivorous habits of their Paleozoic ancestry and fed upon wood.

In the Lias or lowermost Jurassic, the remains of fossil insects again become abundant, many of them reminding one strongly of modern forms and showing in some instances adaptation to a plant diet. In the Middle Jurassic (Dogger) occur the first Lepidoptera and in the Malm (Upper Jurassic) the first Hymenoptera. These were probably plant-feeders, but owing to the absence of flowers none could have had the honey-feeding habits of their descendants.

Higher Orders.—The Cretaceous, however, saw the great development of the dicotyledon flora which before its close had become essentially modernized, so much so that the trees and flowers would probably have had a very familiar look even to our modern eyes. This change had a wonderful effect upon the insect hosts, for flower-feeding forms were now possible and through mutual interdependence the insects must in turn have stimulated the rapid evolution of floral adaptation.

Tertiary Insects.—With the coming of the Tertiary the entomo-

logical aspect of nature again changes and there appear all of the higher orders in contrast with those of the Lias. Now for the first time occur the social insects—termites, ants, bees, and wasps—as well as the insect parasites of warm-blooded animals. The development of insects during and since the Tertiary has been along the lines of marvelous increase in the number of species, high specialization, small size, parasitism, and communal life.

Summary.—Three great events of geologic history stand out as the impelling forces of insect evolution. The primal cause for the origin of insects from their trilobite ancestry was the great development of the land flora and fauna in the Silurian and more especially in the Devonian. The Paleozoic insects of primitive or transitional types thus arose and flourished but with conservativeness, except for size, until the second profound event occurred.

This second cause was the great climatic change in the Permian, which eliminated so many of the archaic forms and introduced a new condition, that of complete metamorphosis with its attendant chain of possibilities, into many of such as survived.

The appearance of flowering plants in the Cretaceous completed the work and there were consequently evolved into being the higher orders which are so largely dependent upon flowers or flowering plants, either directly or indirectly, for their sustenance. Thus, as Handlirsch says: "Through the study of the paleontology of insects we again see clearly how great was the influence of the changes in the outer living conditions on the origin of new forms, and we see further that the environmental conditions led ofttimes to a remarkably rapid differentiation."

References

Comstock, J. H., An Introduction to Entomology, 1888.

Comstock, J. H., and Comstock, A. B., A Manual for the Study of Insects, 1895.

Fernald, H. T., The Future of Economic Entomology, Popular Science Monthly, Vol. LXXII, 1908, pp. 174–178.

Handlirsch, A., Ueber die Insekten der Vorwelt und ihre Beziehungen zu den Pflanzen, Verhandlungen der k.-k. zoölog.-botanische Gesellschaft in Wien, 1904, pp. 114–119.

Handlirsch, A., Ueber Phylogenie der Arthropoden, Ibid., 1906, pp. 88–103.

Kellogg, V. L., American Insects, 1908.

Packard, A. S., Guide to the Study of Insects, 1872.

Packard, A. S., A Text-book of Entomology, 1898.
Parker, T. J., and Haswell, W. A., Text-book of Zoölogy, Vol. I, 1910.
Scudder, S. H., The Early Types of Insects, Memoirs of the Boston Society of Natural History, Vol. 3, Pt. I, No. 2, 1879, pp. 13–21.
Wheeler, W. M., Ants, 1910.
Woodworth, C. W., The Wing Veins of Insects, University of California Publications, Entomology, Vol. I, No. I, 1906, pp. 1–152.
Von Zittel, K. A.—Eastman, C. R., Text-book of Paleontology, 2d ed., Vol. I, 1913.

CHAPTER XXVIII

Origin of Vertebrates

We have in the two preceding chapters discussed the evolution of two of the three great lines of descent which the animal kingdom includes. The third line, that of the vertebrates, is to be the subject of our research from now on, to enable us to comprehend in full the place in nature held by mankind.

Definition of a Vertebrate

Notochord.—Vertebrates, or to use the more comprehensive term, chordates, have several diagnostic characters which are absolutely distinctive, separating them sharply from all other forms of life. Of these, the first is the possession of a notochord (Gr. *νῶτος*, back, and *χορδή*, cord). This is an internal axial stiffening running lengthwise of the trunk and serving to resist the bodily shortening which the contraction of the muscles would otherwise cause. In its most primitive form the notochord is membranous, composed of cellular connective tissue, the cavities of which are so distended with fluid as to render the whole structure turgid, resistant to pressure, but highly elastic. Later the notochord becomes cartilaginous, to be replaced in higher forms by the bony vertebral column consisting of a number of short but often complex vertebræ separated, for mobility, by cartilaginous intervertebral discs.

Perforated Pharynx.—The development of apertures known as gill-slits through the walls of the pharynx or throat cavity is the second chordate character. These vary in number from a pair to more than a hundred (*Amphioxus*) and are always present, but by no means always retain their ancient respiratory function, for with ourselves and other mammals, the slits, of which there are several pairs in the embryo, are reduced in number until but one pair is left and these form the eustachian tubes which serve to equalize the air pressure on either side of the ear drum by connecting the middle ear with the cavity of the throat.

Neurocœle—The third diagnostic character is a hollow nerve cord, the so-called spinal cord, which lies immediately above the notochord or the vertebral column. This may be a very simple structure, or again its anterior portion may increase and develop until in its highest expression, the human brain, it has formed what is probably the most intricate thing in nature. In every case,

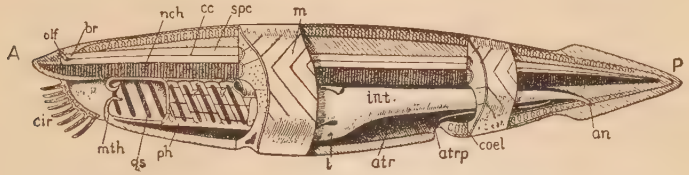

FIG. 129.—Diagram of *Amphioxus*. A, anterior end, P, posterior end. *an*, anus; *atr*, atrium; *atrp*, atriopore; *br*, brain; *cc*, central canal (neurocœle); *cir*, cirri; *cœl*, cœlome or body cavity; *gs*, gill slits; *int*, intestine; *l*, liver; *m*, muscle bands (myomeres); *mth*, mouth; *nch*, notochord; *olf*, olfactory pit; *ph*, pharynx· *spc*, spinal cord. (After Parker and Haswell.)

however simple or complex it may be, the internal canal or neurocœle persists, though exceptions may be said to exist in the tunicates or sea-squirts, which are striking examples of degeneracy resulting from sedentary life (see page 472). Herein the active larva has a nervous system which conforms to our definition, but in the adult it is reduced to a single ganglion, or mass of nerve matter, with no trace of the neurocœle.

Other Characters.—Other distinctive features are usually shown by chordates. They are generally segmented, the segmentation showing in the nervous system, gill-slits, vertebral column, ribs and breast-bone, and in the muscles of the trunk. When paired limbs are present, their number never exceeds four, while in the invertebrate there is no such limitation. Finally, there is apparently a reversal of surfaces, for whereas in the invertebrate the bulk of the nervous system lies *below* the gut and the blood system *above*, in the chordate the reverse is true. In the invertebrate the body-wall is equally thick throughout, in the vertebrate there is a remarkable thickening or concentration of the muscles along the dorsal side within which lie the notochord and spinal cord.

It is, therefore, this group of forms, comprising the degenerate tunicates, the unprogressive *Amphioxus*, the fishes, amphibians, reptiles, birds, mammals, the last of course, including man, that we

wish to consider, and our immediate problem is to learn, if possible, the time, place, and source of vertebrate beginnings.

Time of Origin

The chordates are a very ancient race, dating back probably to the beginning of Paleozoic time, although the tangible record of their existence commences with the fragmentary remains of armored "fishes" (ostracoderms) found in Middle Ordovician rocks near Canyon City, Colorado, in the Big Horn Mountains of Wyoming, and in the Black Hills of South Dakota. But these relics are those of creatures which had already traveled far along the evolutionary road and, according to most authorities, do not represent the most primitive members of the chordate stem. Hence we may safely say that the time of origin was not later than the beginning of the Ordovician, and probably long before. There is, however, little chance of finding the geologic record of the ancestral forms, if, as we may suppose, they were soft-bodied, delicate organisms without hard parts for fossilization.

Place of Origin

All of the most primitive chordates existing to-day—tunicates, *Amphioxus*, etc.—are marine, inhabiting for the most part the shoal waters of the "cradle of evolution," the shallow-sea (see page 71) zone, where they lead a wholly or partially sedentary life. That this is therefore the ancestral habitat seems at first sight plausible,[1] and yet within this area there is lacking the necessary physical or external stimulus to impel the evolution of the chordate characteristics. It was in view of this that Professor Chamberlin proposed his theory of ancestral habitat, which can best be stated in his own words.

Chamberlin's Theory.—Chamberlin argues for flowing land

[1] Doctor Matthew says, however, "Whatever agencies may be assigned as the cause of evolution of a race, it should be at first most progressive at its point of original dispersal, and it will continue this progress at that point in response to whatever stimulus originally caused it and spread out in successive waves of migration, each wave a stage higher than the previous one. At any one time, therefore, the most advanced stages should be nearest the center of dispersal, the most conservative stages farthest from it."

waters as the place of origin because of the strenuous dynamic condition constantly impressed upon their fauna. He says: "Neglecting lakes, which are mere incidents, land waters are distinguished by persistent and usually rather rapid motion in a fixed direction, and this is an insistent physical condition to which their fauna must adapt itself. Fortunately this adaptation must take a tangible form, whereas adaptation to the freshness of the water is accomplished by obscure modifications which are not as yet detectable. In flowing water, the animal must maintain its position against the current either by a contact of some resisting kind with the bottom of the stream, or must be provided with an effective mode of propulsion competent to meet the constant force of the current without undue draft on the vital resources; otherwise the animal would be swept out to sea and its race be ended as a stream-dweller. It is different with ocean currents, for they return upon themselves and an animal may yield to them without losing its marine habitat; and besides, they are usually much feebler than river currents.

"A glance at the faunas of existing streams, which represent the outcome of ages of trial, shows only three prominent groups of animals that have accomplished the adaptation. The minor instances are negligible. The successful cases are, first and foremost, fish, second, certain molluscs that crawl on the bottom with firm contact, and third, certain crustaceans that are provided with numerous sharp claws that give them ready catch and hold upon the stream bed. The brachiopods that are free in youth, but sessile or pediceled in later life, the cephalopods that are floating or swimming forms, the corals, the crinoids, the echinoids, and many other sea forms of ancient history and long opportunity, have not made an effective entrance into the streams during geologic time; and this is probably not wholly, and perhaps not chiefly, due to the sweetness of the waters.

"A compact form of body presents obvious advantages, except as environment or food or locomotion requires some departure from it, and the vast majority of animals are more or less rotund, and their locomotive devices are adjusted to this form. But the rotund form offers much resistance to rapid currents and unfits the animal for effective stream life unless it persistently hugs the bottom. Neither the rotund floaters and swimmers like the ancient cephalopods, nor the ciliated spawn of the sessile forms are well

adapted to resist the unceasing pressure of a rapid stream, and these are practically absent from river faunas.

"There is only one conspicuous type that is facilely suited to free life, independent of the bottom, in swift streams, and that is the fish-form. The form and the motion of the typical fish are a close imitation of the form and motion of wisps of water-grass passively shaped and gracefully waved by the pulsations of the current. The rhythmical undulations of the lamprey, which perhaps best illustrates the primitive vertebrate form, and is itself archaic in structure, are an almost perfect embodiment in the active voice of the passive undulations of ropes of river confervæ. The movement of the fish is produced by alternate rhythmical contractions of the side muscles, by which the pressure of the fish's body is brought to bear in successive waves against the water of the incurved sections. In the movement of a rope of vegetation in a pulsating current, it is the pressure of the pulses of water against the sides of the rope that give the incurvations. The two phenomena are natural reciprocals in the active and passive voices.

"The development in the fish of a rhythmical system of motion responsive to the rhythm impressed upon it by its persistent environment and duly adjusted to it in pulse and force, is a natural mode of neutralizing the current force and securing stability of position or motion against the current, as desired. Beyond question the form and the movement of the typical fish are admirably adapted to motion in static water and that has been thought a sufficient reason for the evolution of the form, and so possibly it may be, but fishes in static water have not as uniformly retained the attenuated spindle-like form and the extreme lateral flexibility as have those of running water. Among these latter it is rare that any great departure from the typical 'lines' and from ample flexibility has taken place, while it is not uncommon in sea fishes. Among the latter not a few have lost both the typical form and the flexibility. The porcupine-fish, the sea-horse, the flounders, and many others are examples of such retrogressive evolution, which is doubtless advantageous to them within their special spheres in quiet waters, but would quite unfit them for life in a swift stream. And if the view be extended to include the low degenerate forms, like the Ascidians [tunicates], that are by some authors classed as chordates, the statement finds further emphasis.

"It is not difficult for the imagination to picture a lowly aggre-

gate of animal cells, still plastic and indeterminate in organization, brought under the influence of a persistent current and caused to develop into determinate organization under its control, and hence to acquire, as its essential features, a spindle-like form, a lateral flexibility, and a set of longitudinal side muscles adapted to rhythmical contractions, since these are but expressions of conformity and responsiveness to the shape and movement normally impressed by the controlling environment upon plastic bodies immersed in it. The necessity for a stiffened axial tract to resist the longitudinal contractions of the side muscles and thus to prevent shortening without seriously interfering with lateral flexibility, is obvious and is supplied by a notochord. Thus, by hypothesis, the primitive chordate form may be regarded as a specific response to the special environment that dominated the evolution of a previously indeterminate ancestral form."

Add to this hypothetical argument the fact that the first faunas of fossil fishes appear abundantly in sediments of inland waters or of littoral zones or embayed arms of the sea, and there is seen to be corroborative evidence that the place postulated by Chamberlin as the ancestral habitat may be assumed as correct. See also Epilogue.

Migratory Fishes.—The return of migratory fishes to their natal place for the purpose of bringing forth their own young is interesting, for the birthplace of the individual may also represent the ancestral home of the race. Thus, shad, sturgeon, and salmon among the more familiar fishes are riverward migrants, when each year the procreative instinct awakens. The sea-lamprey also goes into the rivers to spawn, and that this is not altogether due to a desire to get into fresh water is attested by the fact that the fresh-water lampreys which inhabit Cayuga and other lakes in the northeastern United States ascend the tributary brooks and streams every spring for the same purpose, leaving in each instance static for dynamic waters. The only seaward migrant with which we are familiar is the common eel, which is river-inhabiting during the greater part of its life but spawns in salt water (see page 80). The eel, however, is a degenerate form whose young undergo a remarkable metamorphosis, and during the long larval state its swimming powers are such as would render its retention of a fluvial habitat very difficult, hence, perhaps, the reversal of the ordinary conditions. As in those insects in which complete metamorphosis

prevails, a larva may represent neither the form nor the life-conditions of its ancestors.

Ancestral Stocks

Several theories have been advanced to set forth the claim of this or that invertebrate group to vertebrate ancestry, but none of them is at this time capable of adequate demonstration. Of these, three are based upon the assumption that a segmented ancestry is necessary to account for the segmentation seen in the vertebrate, an inference which is not necessarily true, as segmentation may readily have arisen anew in the chordate phylum as a response to such conditions as those postulated by Chamberlin.

Annelid Ancestry.—The hypothesis of annelid ancestry for the vertebrates derives the primitive chordate from the phylum Annelida, typified by the earth- and marine-worms. In many of the principal organs there is a marked correspondence, with the exception of the general reversal of the relations of the various parts to one another. For, as we have seen, the relative position of blood and nervous systems is diametrically opposite in the vertebrate and invertebrate groups. But by postulating a physiological reversal of the animal—and we know that in the flounder and squid such a change from the morphologically normal posture can take place—the various organs of the worm may be brought into almost complete harmony with those of the vertebrate. Perhaps the greatest difficulty lies in the development of the notochord, but even this seems to have its annelid prototype in "the 'Faserstrang,' a bundle of fibers running along the nerve chain and serving as a support. This and the notochord lie in a precisely similar position in relation to the other organs, and in both cases they are enclosed with the nerve cord in a common sheath of connective tissue" (Wilder).

The reversible diagram shown in Figure 130 shows quite clearly this correspondence of parts. In the annelid position we see the mouth at *m*, from which the œsophagus arises, passing through the nervous system and connecting with the long straight gut, HH, which terminates at the posterior end of the body at the anus, *a*. The nervous system consists of the large supraœsophageal ganglion or brain from which nerve connectives run, one on either side of the œsophagus, to the ventral nerve chain. The main blood-vessel

lies dorsal to the gut and another lies beneath it. These are connected in the anterior region by semicircular pulsating vessels or "hearts" which cause the blood to flow forward in the dorsal vessel and aft in the ventral one. Reverse our diagram and the form becomes a vertebrate, the blood now flowing forward in the pulsating ventral aorta which serves as a heart, the ancient semicircular "hearts" having relinquished their primal function for that of respiration, since the gill-slits arising between them make them the branchial vessels. As in the annelid, the mouth is again

FIG. 130.—Reversible diagram illustrating the annelid theory of vertebrate origin. Reversible symbols, applying to both forms: *H*, alimentary canal; *S*, brain; *X*, nerve cord. Annelid symbols: *a*, anus; *m*, mouth. Vertebrate symbols: *NT*, notochord; *pr*, proctodæum (anus and rectum); *st*, stomatodæum (mouth and pharynx). (After Wilder.)

on the ventral side and this can only be brought about through the abandonment of the old and the formation of the new one by an inpushing of the body-wall at *st* until communication with the gut is effected. This stomodæum (Gr. *στόμα*, mouth, and *δαίειν*, to divide) is balanced at the hinder end of the trunk by the new hind gut, the proctodæum (Gr. *πρωκτός*, anus), *pr*, the ancient intestine in the tail region being aborted.

The brain and nerve cord are the homologue of the supraœsophageal ganglion and ventral nervous chain of the annelid. Indications of the ancient mouth are seen in several structures such as the neuropore in the embryo of *Amphioxus*, which forms in this place a direct communication between the cavity of the nerve cord (neurocœle) and the exterior and is otherwise unaccounted for. Other indications of the early mouth and its œsophagus are the fourth ventricle of the brain, a cavity which lies exactly in the place where in the diagram the annelid œsophagus pierces the nervous system, and also the hypophysis, a structure attached to the lower side of the mid-brain, part of which is pushed up from the alimentary canal, and for which there is as yet no satisfactory explanation.

Add to all this the remarkable correspondence of the kidney tubes or nephridia of the annelids and vertebrates, and the evi-

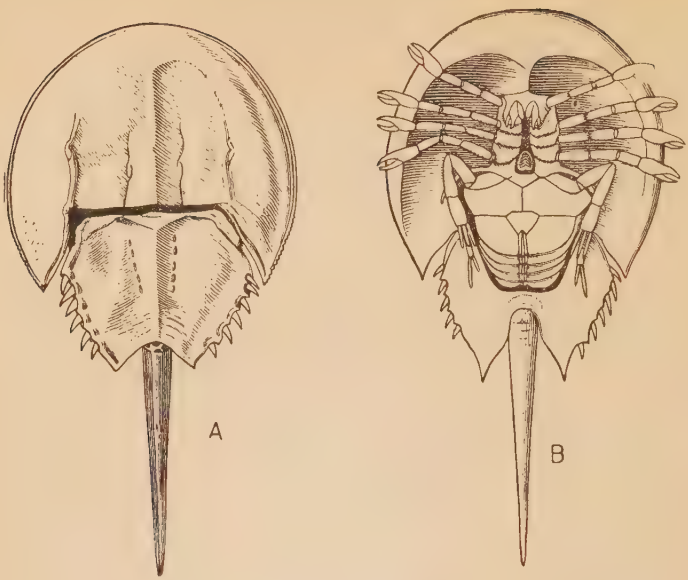

Fig. 131.—Horseshoe crab, *Limulus*. A, dorsal, and B, ventral aspect. (After Leuckart, from Parker and Haswell.)

dence is presented. Wilder says in summation: "Convincing as these comparisons seem when taken by themselves, the influence of later investigation has tended rather away from the annelid hypothesis, and at present, although there are many investigators who seek the ancestor of vertebrates in some worm-like form, there are few who wish to definitely assert that this ancestor was an annelid."

Arthropod Ancestry.—In addition to the annelid theory, recent authorities have tried to prove vertebrate descent from Arthropoda, especially from the more primitive arachnoids such as to-day are represented by the scorpion and the horseshoe crab (*Limulus*, Fig. 131) and formerly by the extinct Merostomata (Fig. 132). By this hypothesis we must set aside as primitive such forms as *Amphioxus* and the cyclostomes and start with the highly specialized ostracoderms which lived in Ordovician and Devonian times and thus were contemporaneous with and in general appearance and probable habits quite similar to the Merostomata. The soft parts of the Merostomata are of course unknown, but it is

reasonable to suppose that they were not unlike those of the related scorpion and *Limulus,* and, as Patten has shown, especially in the brain and cranial nerves of vertebrates and the fused cephalothoracic ganglionic mass found in such arachnoids, there are many points of resemblance. Then, too, the sense organs, especially the eyes, are more or less comparable, and there is in *Limulus* an internal skeletal piece known as the "endocranium" or sternum which serves to protect the central nerve complex, and which in general form and in its relation to other parts resembles the primordial vertebrate skull. Similarities also exist between the heart and arterial systems of each group and the appendages may be compared. There are, again, the very arthropod-like jaws which Patten has demonstrated in the ostracoderm *Bothriolepis,* a type which, on the other hand, shows many vertebrate-like characteristics; and the general arrangement of the plates by which the cephalothorax is covered is also very similar in the ostracoderms and contemporary arachnoids, but unfortunately for the argument *Bothriolepis* is a highly specialized end-form from the Upper Devonian. Nevertheless, while the arachnoid theory has been set forth by Gaskell (*The Origin of Vertebrates,* 1908) and by Patten (*The Evolution of the Vertebrates and their Kin,* 1912), the main thesis has received thus far but little recognition, although the evidence, especially in Professor Patten's book, is based upon an admirably executed piece of research.

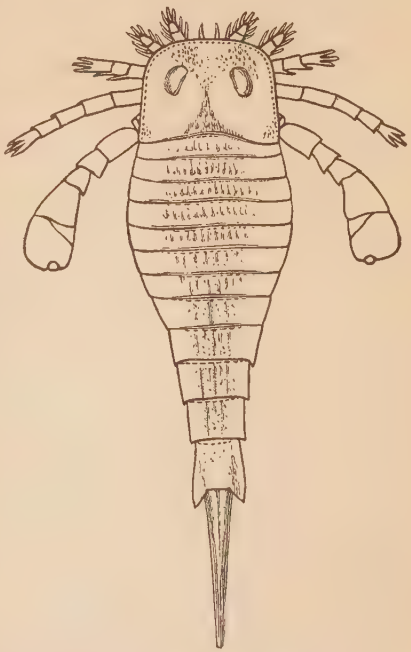

FIG. 132.—Eurypterid, *Eurypterus fischeri,* Silurian. (After Nicholson and Lydekker, from Parker and Haswell.)

Amphioxus Ancestry.—The theory of *Amphioxus* ancestry

places especial emphasis upon the notochord, the gill-slits, and the dorsal position of the central nervous system, and by means of these has traced the line of vertebrate ancestry through a series of transitional forms, externally very unlike one another and each some-

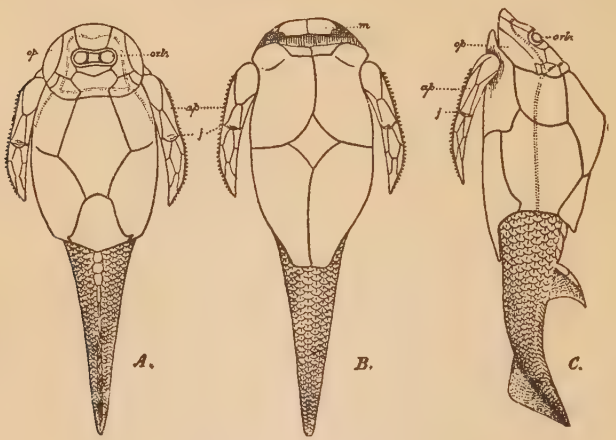

FIG. 133.—Ostracoderm, *Pterichthys milleri*, Lower Old Red Sandstone, Scotland. A, dorsal, B, ventral, and C, lateral aspects. *ap*, pair of lateral appendages; *j*, joint in appendage; *m*, supposed upper jaw, with notches for narial openings; *op*, operculum; *orb*, orbits.) Restoration by Traquair.)

what isolated in its systematic position (Wilder). Of these, *Amphioxus*, the lancelet, stands nearest the true vertebrates, in fact it is nearest the diagrammatic vertebrate of any living type, although, owing to certain specializations, it can hardly be considered a true stem-form. The lancelet was first described in 1778 as a shell-less snail or slug, and was named *Limax lanceolatus*. It is an inhabitant of the shallow sea (see page 71), being found off the coasts of all parts of the world. There are sixteen known species, most of which are recorded from tropical and sub-tropical shores, mainly between latitudes 40° N. and 40° S. In habits they are very sedentary, living for the most part partly buried in the sand or mud in a nearly erect posture, with the anterior end protruding. Aside from their primitive character, their world-wide distribution, coupled with sedentary habits, points to a very great antiquity. As fossils, however, they are thus far entirely unknown and probably always will be.

Description of Amphioxus (see Fig. 129).—The body is lanceolate, compressed, without a distinct head, but with an expansive hood-like structure surrounding the mouth, which is situated beneath the snout. There are no paired fins; but a pair of longitudinal folds, the metapleures, one on either side of the body along the ventral margin, suggest their possible origin. There is a slight median fin running along the back and supported by delicate skeletal elements membranous in character. Around the tail this fin expands into a caudal which extends forward on the ventral side beyond the anal opening, thus displacing the latter to the left of the median line.

A conspicuous feature is the regular segmentation of the muscular system, plainly visible through the transparent skin, the side muscles being divided into a large number (64±) of V-shaped myomeres (Gr. *μῦς*, muscle, and *μέρος*, part), each with the apex pointing forward. These do not precisely correspond on the two sides of the animal, and by their successive contraction and relaxation they produce the undulatory movement of the body by means of which locomotion is effected. The notochord has already been described and also the fact of its continuation to the extreme end of the snout, instead of ceasing beneath the midbrain as in all higher vertebrates (Craniata).

Lying along the dorsal side of this notochord and enclosed with it in a connective tissue sheath is the central nervous system, comparable to that of fishes except that it lacks an expanded brain other than a slight enlargement known as the archencephalon. The only definite sense organs are an olfactory pit on the left side and a single median pigment spot which serves for the perception of light transmitted through the transparent body.

The alimentary canal lies beneath the notochord, and consists of the mouth and a large pharynx that extends more than half the length of the body and is pierced by numerous gill-slits (60–80 or more pairs) running obliquely and stiffened by a complex of skeletal bars. These bars are formed of a material which resembles chitin and are thus more invertebrate- than vertebrate-like in character. Along the ventral wall of the pharynx lies the endostyle, a groove-like organ composed of ciliated cells and others secreting a viscous material which serves to entangle minute particles of nutrient matter that are carried into the mouth with the respiratory water current. The adhesive material with its contained food is swept into the intestine by the movement of the cilia and thus the endostyle subserves a very important nutritive function. The intestine runs directly backward, terminating in the laterally situated anus. There also arises from it ventrally a hollow outpushing known as the liver.

The circulatory system is comparable to that of other vertebrates but is much simpler, and the heart is represented by a pulsatory ventral aorta lying beneath the pharynx. The blood, however, is colorless.

It will thus be seen that *Amphioxus* is a very simple "vertebrate," specialized a little along certain lines, but with several structures of such fundamental importance that they must be borne in mind in our search for yet more primitive forms. These structures are the notochord, the dorsally situated nerve cord, and the pharynx perforated by gill-slits and provided with an endostyle.

The only other creatures (except *Balanoglossus*, see page 474) now existent which possess these structures during any part of their career are the *tunicates*, some of which are planktonic, others mero-planktonic, in that while they have active larvæ they soon settle down and become wholly sedentary in their habits. These sedentary forms, curiously enough, have retained more of their primitive characters than those which are planktonic, as their larvæ are comparatively undifferentiated. The free-swimming forms, on the other hand, are often modified in a remarkable way and may have so complex a life-history that the old-time chordate characteristics have almost entirely disappeared. They always, however, possess the gill-slits and endostyle, except in certain locomotive individuals among the colonial types, which, like the swimming bells (nectocalices) of the Siphonophora (see page 45), have lost all organs except those of propulsion, that is, the muscles, nerves, and sense organs.

The sedentary tunicates (ascidians) are sac-like forms with two apertures, one terminal and inhalent, the other somewhat removed and exhalent. The inhalent orifice functions as a mouth through which water for respiration and bearing nutrient particles enters the spacious pharynx. The latter possesses innumerable gill-slits, the ventral endostyle, and a corresponding groove on the dorsal wall, the dorsal lamina, which, however, possesses no gland cells but only the ciliated ones. Surrounding the pharynx, as in *Amphioxus*, is the atrium or cloacal cavity wherein the water which penetrates through the gill-slits collects to be passed out through the exhalent orifice or atriopore. The cloaca also receives the rejectamenta from the simple intestine and the reproductive and waste products. There are no sense organs and the nervous system is reduced to a single ganglion lying between the inhalent and exhalent apertures, while the notochord is not represented at all. The name tunicate comes from the test or tunic which surrounds the entire animal and is comparable to the shell of a mollusc in that it is formed by the body-wall or mantle. This test is unique in that it is made up of a substance closely comparable to the cellulose of the plant.

Hence, while the adult tunicate shows certain *Amphioxus*-like characteristics, it is the larva in which these are particularly emphasized, for in this stage the creature, which is tadpole-like, possesses a well developed notochord, segmented muscles, and a prolonged nerve tube with a brain-like vesicle forward which contains a pigment spot and another organ, possibly for balancing. The gill-slits are much fewer in number than in the adult and the endostyle lies in its normal position. The heart also lies ventrally and just behind the œsophagus.

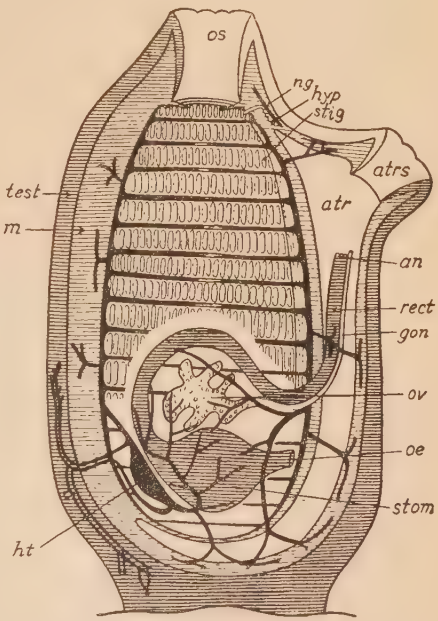

FIG. 134.—Tunicate, *Ascidia*. Diagram of longitudinal section from left side. Test and mantle removed. *an*, anus; *atr*, atrium; *atrs*, atrial (exhalent) siphon; *gon*, gonoduct; *ht*, heart; *hyp*, hypophysis; *m*, mantle; *ng*, nerve ganglion; *œ*, œsophagus; *os*, oral (inhalent) siphon; *ov*, ovary; *rect*, rectum; *stig*, stigmata (pharyngeal perforations); *stom*, stomach; *test*, test or tunic. (After Parker and Haswell.)

But this comparatively high organization is retained for a very brief time, a few hours only. Then the creature settles down on a pair of adhesive papillæ and undergoes a marked retrogressive metamorphosis (Fig. 30) during which it loses tail, notochord, and segmental muscles; the nerve tube is reduced to a single ganglion, the sense organs disappear, the gill-slits increase in number, and the animal, after relinquishing practically all of the organs that serve to link it with the vertebrates, degenerates into what is virtually an invertebrate form. It is, however, evident that the tunicates represent a group more or less closely allied to *Amphioxus*, and hence to the other vertebrates, but that since the time of the common ancestor they have taken a divergent road, resulting in a type of degenerate

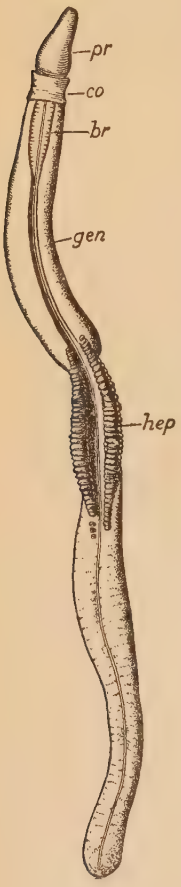

FIG. 135.—*Balanoglossus*. *br*, branchial region; *co*, collar; *gen*, genital ridges; *hep*, prominences formed by hepatic (liver) cæca; *pr*, proboscis. (After Spengel, from Parker and Haswell.)

adult whose real affinities are masked by its specializations. Thus, as Wilder says, "The ancestor that we here seek is better seen in the larva than in the adult, and we may believe that there once existed an adult animal with attributes like that of the tunicate larva of the present day, and that this animal was the direct ancestor of that group of which *Amphioxus* is now the only living representative."

Back of the tunicate ancestor there is but one known form which may or may not be near the main ancestral line. This creature is *Balanoglossus*, a marine worm that lives between high and low water marks in fragile tubes of cemented sand.

Balanoglossus is elongated without internal segmentation, but the body is divided into four regions (see Fig. 135), the burrowing proboscis, a collar with a free anterior edge, a flattened gill region, and a posterior trunk. The mouth is situated just beneath the edge of the collar on the ventral side and receives sand with its contained organic débris. There is a large pharynx communicating with the exterior by two lateral rows of gill-slits supported by a skeletal structure comparable to that seen in *Amphioxus*. Owing to the fact that nowhere except among the chordates do such structures occur, naturalists have sought in this animal for the other two chordate characteristics, the notochord and dorsal nervous system. The latter is apparently represented by a very generalized system of nerve fibers and cords somewhat emphasized on the dorsal side, but there is no evidence of the neurocœle. The notochord is supposed to be represented by a small outgrowth arising from the dorsal wall of the pharynx and extending forward into the proboscis. As Wilder says, this supposition has been greatly strengthened through the recent discovery of an allied form belonging to a new genus (*Harrimania*) in which the outgrowth is much larger, and, in its mode of origin, strikingly similar to the true vertebrate notochord, and thus without much doubt homologous with that organ. Wilder further says:

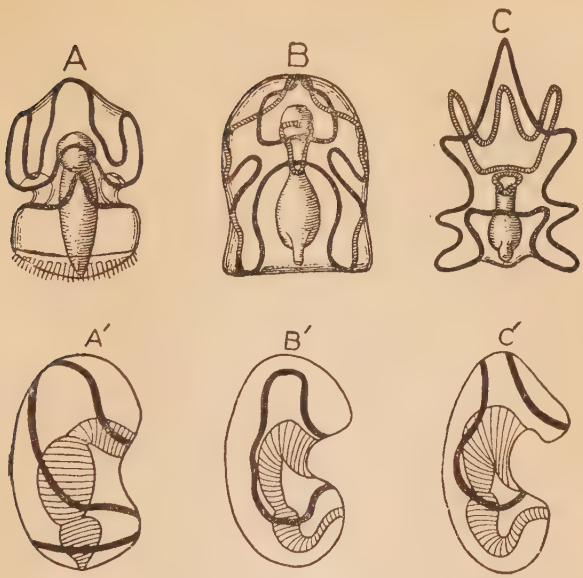

FIG. 136.—Comparison of *Tornaria* larva with larval echinoderms. Main ciliated bands in black, lesser systems cross-lined. Ventral aspect: A, *Tornaria;* B, *Auricularia* (sea-cucumber); C, *Bipinnaria* (star-fish). Lateral view: A′, *Tornaria;* B′, *Auricularia;* C′, *Bipinnaria.* (After Wilder.)

"From the testimony afforded by the structure of *Balanoglossus* and its allied genera (the group Enteropneusta) it may be quite confidently asserted that these forms lie nearly in the line of vertebrate descent, and represent an earlier stage than that of the tunicates. But here the chain seems to end, for *Balanoglossus* is itself unusually isolated and shows no close affinity to any other invertebrate types."

There is but a single rather slender clue to the ancestry of *Balanoglossus*, and that is again afforded by its embryology, for here there is a peculiar ciliated larva, the so-called *Tornaria*, which shows a very marked resemblance to the larvæ of the echinoderms (Fig. 136), and the universal occurrence of this larva within the latter group shows that, whereas they are all to-day, with rare exceptions, either sedentary or vagrant benthos, as their radial symmetry implies, they are descended from a pelagic bilaterally symmetrical ancestry. Thus, according to this belief we may "accept as a very

ancient common ancestor of both echinoderms and vertebrates the form which all these larvæ may be said to copy; a form having the characteristics common to all, including bilaterality, minute size, transparency, locomotion by bands of cilia, and pelagic life. The lineal descendants of this hypothetical ancestor chose two paths, the one leading to the Echinodermata, the other to *Balanoglossus*, the Tunicata, *Amphioxus*, and eventually the Vertebrata" (Wilder).

While this theory is incomplete in many details, it has strength where the other hypotheses are weakest in that it is based not alone upon adult structure but upon ontogeny as well. The weakest link in the chain of evidence is that which binds *Balanoglossus* to the echinoderms —the *Tornaria* larva—because the adult structures are so remote and the echinoderms give not the slightest clue in their bodily make-up to chordate affinities. However, the majority of workers hold to the reasonableness of this theory. Thus it will be seen that this most interesting problem, the origin of vertebrates, is still far from solution; nevertheless the hypothesis here presented, the record of which has almost vanished, seems to indicate the course of evolution.

References

Chamberlin, T. C., On the Habitat of the Early Vertebrates, Journal of Geology, Vol. VIII, 1900, pp. 400–412.

Matthew, W. D., Climate and Evolution, Annals of the New York Academy of Sciences, Vol. XXIV, 1915, pp. 171–318.

Wilder, H. H., History of the Human Body, 1909.

CHAPTER XXIX

Emergence of Terrestrial Vertebrates

Next to the origin of the vertebrates from their ancient ancestry, the greatest and most dramatic event in all their history is the emergence from the old limiting aquatic environment and the subsequent adaptation to subaërial existence. The sea is so changeless and the range of its conditions so small that evolution within it is not stimulated as it is on land. Adaptive radiation of submarine creatures can accomplish but little; we have seen, on the other hand, what it means on the part of air-breathing forms.

Place of Emergence

The three problems which come to mind are the place, the impelling cause, and the time of this important event, and of these the first has been established, for while certain creatures have forsaken the sea and, crossing the strand, become adapted to subaërial life, such instances are rare and in no case do they embrace all of the members of a class or phylum, but isolated genera or even species only. Such, for example, are the land crabs, *Birgus latro*, etc., several species of which live in damp woods far from all water and, as they are found on islands which, like the Dry Tortugas, are bereft of any permanent terrestrial waters, must in the main have had their initial air-breathing adaptation along the strand. The terrestrial vertebrates, however, apparently did not so emerge, but rather were descendants of inhabitants of land waters, for in such a habitat alone can we find a sufficiently great impelling cause for an evolution so far-reaching and radical in its ultimate results. Furthermore, as we shall see, the ancestral habitat could not have been within the limits of the tidal zone but was beyond the influence of the sea.

Impelling Cause

Enemies in the Water.—Barrell has discussed the probability of several possible causes which may have led to the emergence of

the vertebrates. Of these, the first is enemies in the water, which he deems inoperative, for among land-going fishes of to-day those few which crawl on land do not do so to escape their enemies. He also emphasizes the balance which always obtains between carnivorous and herbivorous creatures of a given habitat, and the fact that the amphibia go back to the waters to bring forth their young and the youngest and therefore the most helpless stages are spent in the waters. Add to this the fact that the earliest amphibia which are known from their skeletons, the Stegocephalia, are in many instances powerful armed carnivores themselves, and their forsaking of the ancient habitat for personal safety seems hardly adequate.

Food on the Lands.—Food on the lands is further considered an inadequate cause. Here the argument lies in the rarity of the passage of crustaceans, gastropods, and vertebrates from a truly marine to a truly terrestrial mode of life through the ever present path of the tidal zone, which seems to prove that the unused though increasingly abundant food of the land realm can not operate as a sufficient cause for this change, nor so far as this factor is concerned do the river faunas have a clear advantage over those of the tidal zone.

Lure of Atmospheric Oxygen.—That the lure of atmospheric oxygen is also inoperative is proved by the small direct use made of air for respiration by pelagic marine fishes even when they—the flying fishes, for instance—live an active life near the surface and in frequent contact with the air. It is especially in fresh-water fishes that accessory respiratory organs are employed and their use is in direct relation to the varying impurity of the waters in which they live. This varying impurity, which often means a paucity of respirable oxygen in the water, is literally impossible in marine waters. Streams may locally contaminate the adjacent waters by their load of sediment or other impurities, but they can not seriously lessen the degree of aëration. Then, too, marine fishes are never confined to such localities, but can migrate should conditions become unsuitable; while with fresh-water fishes this may not be true.

Recurrence of Unfavorable Environment.—The real cause, therefore, seems to be not the need of safety or food, nor the desire to breathe atmospheric oxygen, but rather an adaptation which has been forced repeatedly to a greater or less degree upon fishes by the

recurrence of an unfavorable environment, instead of one assumed within a constant environment merely because of inherent advantages. Hence it appears as though the emergence were compelled by oscillations in the environment as measured by the varying content of dissolved oxygen in the land waters, and the question arises whether such oscillations occur and, if so, under what climatic conditions. The climate postulated does occur in various parts of the world, but is, as Barrell has shown, neither arid nor humid, but semiarid—conditions which are found in the tropics especially, where instead of the fourfold change of seasons whose determining factor is temperature there are alternate seasons of drought and copious rain, occurring in definite cycles. In such a region during the rainy season the streams would be high and fully aërated, but when the rains ceased the waters would gradually slacken their current until instead of a flowing river of pure water there would be a succession of stagnant water pools in which the concentrated plant and animal life would die and by its decay charge the waters with impurities and exhaust their free oxygen. Thus we would get a great fluctuation of oxygen content and so a very variable environment in its ability to support water-breathing life.

Under such conditions, if life existed, a high premium would be placed upon powers of æstivation, or torpidity induced by summer heat and dryness, or of breathing the atmosphere, or both combined; and a rapid elimination of the unfit, that is, of such as did not possess even the rudiment of this power, would occur.

Air-breathing Fishes

There are among existing fishes a number possessing supplementary respiratory organs which may be one of two structures: either (1) spongy outgrowths of the gills which can retain moisture and, as long as it is retained, utilize the free oxygen of the air for the aëration of the blood; or (2) a modified swim-bladder which may have one of several functions but whose principal purpose is a hydrostatic one—to maintain the fish at a given level in the water.

Teleosts.—The first of these structures, that of the accessory organ connected with the gills, is found exclusively in teleostean fishes, a group in which the air-bladder never subserves a respiratory function. Several such teleosts exist, among them the climbing perch, *Anabas scandens* (Fig. 137), and the mud skippers, *Peri-*

ophthalmus and *Boleophthalmus*, but they are generally fishes which voluntarily leave the waters for migration or in pursuit of food, and rarely is their evolution the result of adaptation to the environmental conditions postulated above.

The swim-bladder, on the other hand, is entirely absent in the two groups known as cyclostomes and elasmobranchs and, as we

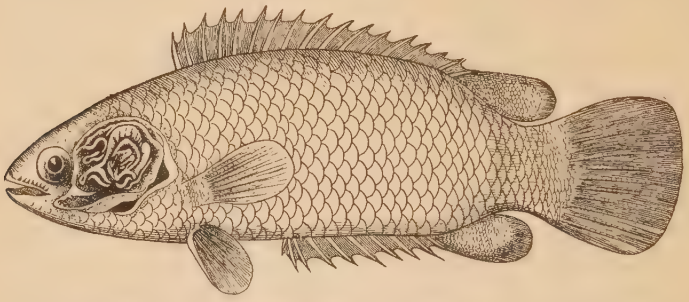

Fig. 137.—Climbing perch, *Anabas scandens*, with gill-cover (operculum) removed to show accessory respiratory organ. (After Jordan.)

have seen, is never of respiratory value in the teleosts, so that its function in this direction lies in the groups between, in other words, among ganoids and dipnoans or true lung-fishes, and these fishes are to-day all denizens of semiarid tropical climates, living under conditions of varied water aëration arising in the way we have described. These air-breathing fishes are of such importance to our argument, and are so few, and represent so ancient a group or groups withal that some account of the individual species is worthy of record. It should be borne in mind, however, that these are relic forms, representative of Devonian time when all fresh-water fishes belonged to one or the other of these two groups.

Ganoids—The ganoids of especial note are specifically of the order Crossopterygii, or the fringe-finned ganoids, and include but two related genera, *Polypterus* and *Calamoichthys*, both African in distribution. Of them the better known is *Polypterus* (Fig. 138), of which there are several species. *P. bichir* "haunts the deeper holes and depressions of the muddy bed of the Nile, although it is not essentially a bottom-liver or mud-fish. It is most active at night when in search of food, and then it may readily be taken by trawl-lines. The lobate pectoral fins are used for progression, but their primary function is to act as balancers, and they exhibit the

characteristic trembling movements so often seen in the balancing fins of teleosts. *Polypterus* does not readily live out of water, rarely longer than three to four hours, and then only when covered with damp grass or weeds. *P. bichir* is said to feed on small teleosts, which it swallows whole, and to these there may be added, in other species, batrachians and crustaceans. The observations of Budgett show that in captivity *Polypterus* often remains motionless for a

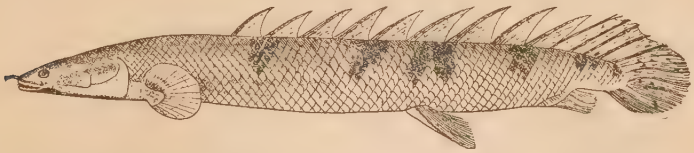

FIG. 138.—African crossopterygian fish, *Polypterus delhezi*, Kongo River. (After Jordan.)

long time at the bottom of the water, the anterior part of the body resting upon the tips of the pectoral fins. According to the same observer, the air-bladder is an accessory respiratory organ, supplementary to the gills, rather than a hydrostatic organ" (Bridge). This air-bladder is a diverticulum or out-pushing of the gut, and in the Crossopterygii arises from the ventral side of the gullet and is a paired structure exactly as in the amphibian lung. It is not, however, cellular and is thus a very inefficient respiratory organ.

In the genus *Calamoichthys* the body is elongate and eel-like in shape. The pelvic fins are entirely lacking but the pectorals and the series of dorsal finlets are comparable to those of *Polypterus* except that the latter are relatively fewer. *Calamoichthys* has a more restricted distribution than *Polypterus*, being confined to certain rivers in West Africa such as Old Calabar River and those of the delta of the Niger on the coast of Kamerun. It is a very agile fish, swimming like a snake and subsisting on insects and crustaceans. The name signifies palm-fish, from its frequenting the roots of the palm trees.

Neither *Polypterus* nor *Calamoichthys* is known fossil, but the group Crossopterygii to which they belong once included a large number of important fishes. Of these *Holoptychius* of the Devonian is interesting because of the intricate infolded structure of the teeth, which has a striking parallel in those of certain amphibia (labyrinthodonts). *Undina*, another form from the Upper Jurassic, exhibits a well developed air-bladder in the fossil specimen.

Dipnoans.—Of the dipnoans or true lung-fishes three genera only are extant but they never were as numerous as the Crossopterygii. The living forms are, first, the Australian genus *Ceratodus*, or, to be more accurate, *Neoceratodus forsteri* (Fig. 139), the barramunda, which is now confined to the Mary and Burnett rivers in Queensland. This form "frequents the comparatively stagnant

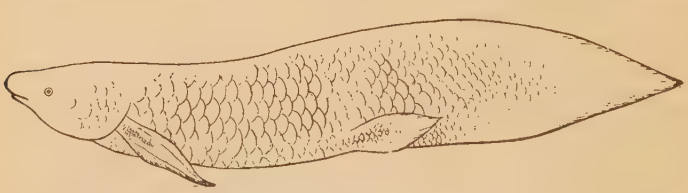

Fig. 139.—Australian lung-fish (dipnoan), barramunda, *Neoceratodus forsteri*. (After Dean.)

pools or water-holes which alternate with shallow runs and are usually full of water all the year round. In these pools, filled with a rich growth of aquatic vegetation, and often the favorite haunt of the platypus (*Ornithorhynchus*), the fish is fairly abundant. Inactive and sluggish in its habits, usually lying motionless on the bottom, the fish is easily captured by the natives with hand-nets or baited hooks. *Neoceratodus* lives on fresh-water crustaceans, worms, and molluscs, and to obtain them it crops the luxuriant vegetation of the water-holes much in the same way that a polychæt [worm] or a holothurian [sea-cucumber] swallows sand for the sake of the included nutrient particles. Apparently the air-bladder is a functional lung at all times, acting in conjunction with the gills. At irregular intervals the fish rises to the surface and protrudes its snout in order to empty its lung and take in fresh air. While doing so the animal makes a peculiar grunting noise, 'spouting,' as the local fishermen call it, which may be heard at night for some distance, and is probably caused by the forcible expulsion of air through the mouth. Useful as the lung is as a breathing organ under normal conditions, there can be little doubt that its value as such is much greater whenever gill-breathing becomes difficult or impossible. This seems to be the case during the hot season, when the water becomes foul from the presence of decomposing animal or vegetable matter. Semon records a striking instance of this in the case of a partially dried-up water-hole, in

which the water had become so foul that it was full of dead fishes of various kinds. Fatal as these conditions were to ordinary fishes, *Neoceratodus* not only survived, but seemed to be quite healthy and fresh. Such observations are of exceptional interest. Not only do they afford a clue to the conditions of life which, in the course of time, probably led to lung-breathing in *Neoceratodus*, but they also suggest the possibility that a similar environment has been conducive to the evolution of air-breathing vertebrates from gill-breathing and fish-like progenitors.

"In spite of its pulmonary respiration, *Neoceratodus* more closely resembles the typical fishes in its habits than any other Dipneusti. It lives all the year round in the water. There is no evidence that it ever becomes dried up in the mud, or passes into a summer sleep in a cocoon, and the well developed condition of its gills suggests that these organs play a more important rôle in breathing than in either *Protopterus* or *Lepidosiren*. The fish is not known to leave the water, and the paired fins, useful no doubt as paddles, are quite incapable of supporting the bulky body on terra firma. In fact, when *Neoceratodus* is taken out of its natural element it seems to be more helpless than most other fishes, and in spite of its capacity for lung-breathing, soon dies unless kept moist by artificial means" (Bridge). *Neoceratodus* grows to a length of 5 to 6 feet.

Ceratodus, a fossil ally, Mesozoic in age, was very wide-spread compared with the limited distribution of its living congener. Its very characteristic crushing teeth occur in the Trias of England, Germany, India, and South Africa, and also, more rarely, in the Upper Jurassic and Comanchian strata of England and in Colorado and Wyoming (Morrison formation). Its remains are often found associated with those of carnivorous dinosaurs, but the significance of this is not clear.

Protopterus and *Lepidosiren*, which represent a separate family of lung-fishes, the Lepidosirenidæ, differ from *Neoceratodus* in that the air-bladder is a double organ, while in the latter it is single. *Protopterus* (Fig. 140) is the African lung-fish, and has a wide distribution ranging from the river Senegal and the White Nile on the north to the Kongo basin, Lake Tanganyika, and the Zambesi on the south. The three known species live in marshes in the vicinity of rivers. They are carnivorous, their food consisting mainly of frogs, worms, insects, and crustaceans, but when confined together they are very apt to display cannibalistic traits. The

tail is the chief locomotor organ and they are remarkably agile and quick in their movements. The limbs are useless for swimming but are used for crawling over the bottom. Then they show a definite elbow- or knee-like flexure at about mid-length.

Protopterus (Fig. 140) ascends to the surface from time to time to breathe air into its lungs. In the dry season, however, it bur-

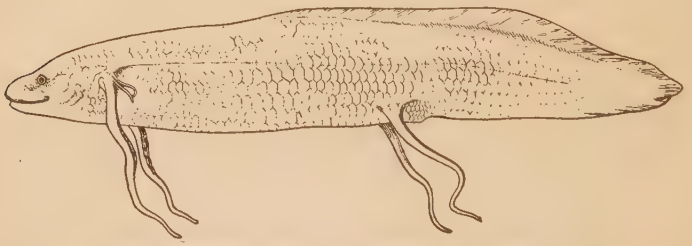

Fig. 140.—African lung-fish (dipnoan), *Protopterus annectans*. (After Miall, from Dean.)

rows into the mud to a depth of about 18 inches where it forms a lining to the cavity in which it lies in the form of a capsule of hardened mucus secreted by skin glands. This capsule has an aperture the margins of which are pulled inward to form a short tube that is inserted between the fish's lips. The fish within the capsule is surrounded by a soft slimy mucus which keeps the skin moist, while respiration is effected by drawing the outer air through burrow and tube into the mouth and thence to the lungs. The lungs are, therefore, the sole means of respiration during the period of æstivation, while the body-fat and muscle-tissues of the fish, as in the case of hibernating mammals, supply it with the necessary food. The dry season varies, but lasts in general from August to December, nearly half the year. When, with the advent of the rainy season, the marshes once more become flooded, the capsule is dissolved, *Protopterus* emerges from its burrow, and resuming its active life, very soon begins to provide for its coming young. The larvæ have much the appearance of a young salamander, with four pairs of external cutaneous gills and two pairs of simultaneously developed limbs. It also has chromatophores in the skin whereby its color may be changed. As in the salamander, the assumption of lung-breathing is marked by a reduction of the cutaneous gills, which takes place about seven weeks after the eggs are deposited. *Protopterus* attains a length of about 6 feet.

Lepidosiren, the mud-fish, with but a single species to its credit, is a South American form, occurring along the course of the main Amazon, entering some of its larger tributaries and also the Chaco Boreal to the west of the Upper Paraguay River. "The home of the *Lepidosiren* (or 'Lolach,' as the natives call the fish), of the Chaco country, is to be found in the wide-spreading marshes and swamps, which for a great part of the year are almost choked by a luxuriant growth of their own peculiar vegetation and covered by a floating carpet of surface weeds, with here and there deeper and clearer water and slow-flowing streams. In the dry season the water gradually shrinks and the swamps eventually become dried up. Of sluggish habits, the fish wriggles slowly about at the bottom of the swamp like an eel, using its hind limbs in an irregular bipedal fashion as it wends its way through the dense network of subaqueous plants. *Lepidosiren* is not exclusively carnivorous. The large fresh-water snail *Ampullaria*, which lives in the swamps in enormous numbers, seems to be its favorite food; but masses of confervoid algæ are also eaten, and in its earlier stages it is probable that the fish is more herbivorous than carnivorous" (Bridge). *Lepidosiren* rises to the surface at intervals to breathe, the rate varying with the degree of impurity of the water. It feeds voraciously during the rainy season, storing up a supply of fat against the period of æstivation, which is passed in a deep tubular burrow, much as with *Protopterus*. The entrance to the burrow in this case, however, is closed by a plug of clay perforated by several holes. On the coming of the waters the plug is pushed out and the fish escapes. Development is quite similar to that of *Protopterus* and in each case parallels the amphibia very closely. There are many other parallelisms of structure and habits between the two groups, so many in fact that, as Dean says, it is almost impossible to look upon them as of no greater significance than convergences.

Lepidosirenidæ are as yet unknown as fossils, but there is reason to believe that their evolution from the older Dipneusti has been in a manner retrogressive. *Dipterus*, the most ancient of lung-fishes, may be taken as a starting point and Dollo has selected a remarkable series of genera, *Scaumenacia*, *Phaneropleuron*, *Uronemus*, *Ceratodus* (*Neoceratodus*), *Protopterus*, and *Lepidosiren*, in which the evolutionary sequence agrees perfectly with their sucession in time. Back of *Dipterus* lies an unknown ancestry, but one which probably falls within the group of crossopterygian ganoids

of which *Polypterus* and *Calamoichthys* are the living representatives. The trend of evolution among the Dipneusti, if one may judge from *Lepidosiren*, is leading to an elongated eel-like type, which will be both limb- and scale-less, all of which features are indications of racial senescence. These two interesting groups of air-breathing fishes, the Crossopterygii and Dipneusti, are both on the eve of their racial passing. The lesson which they teach, however, is of great significance and brings us back once more to the theme of our discussion—that of the most momentous emergence in prehistory; and our inquiry now leads us to a consideration of the probable time of emergence.

Time of Emergence

The evidence here is twofold: first, the fossil record, and second, the geologic evidence of climatic conditions such as we have assumed.

The fossil evidence, which will be reviewed in greater detail later, points to a time earlier than Upper Devonian, for it is upon sediment referable to that period that the earliest known footprint of a terrestrial vertebrate has been impressed. The time of emergence therefore can not be later than the age of this footprint, and from the nature of things must somewhat antedate it, although how much we have no means of knowing, as it was a time of accelerated evolutionary change.

The climatic evidence points to the same result, for, as Barrell has shown by a careful study of the sediments and of other phenomena connected with the rocks of Devonian age, these were times of warmth and seasonal rainfall tending toward more marked semi-aridity of climate in the Upper Devonian. There is, moreover, found to be a concurrent elimination of sharks from fresh waters with a consequent dominance of dipnoans and crossopterygians in the fish fauna. Of these fishes certain could and did adapt themselves after the manner of their living descendants to the increasingly long dry seasons, until the latter became so long that the period of activity was not commensurate with the creature's life needs. Then came the emergence, for instead of æstivation the animal must adopt some other mode of life which would prolong the time of its activity in spite of the climatic restrictions. Thus the more ambitious among the lung-breathers, not content with the limitations

imposed upon their lives, emerged from the age-long aquatic home and ventured into the new and untried habitat. Many may have essayed the emergence, but it is probable that relentless nature, weeding out the less fit for so valorous an undertaking, destroyed all but a single sort, for there is no evidence that the ancestry of the amphibia is to be found in more than one evolutionary lineage.

Ancestry

In spite of the many similarities which exist between the Dipneusti and the amphibia, there are few authorities who hold to a possible direct derivation of the one from the other, for very serious anatomical difficulties stand in the way, one of which is the very peculiar and specialized type of limb, the archipterygium, which this group of fishes possess, and out of which it is seemingly impossible to construct the terrestrial hand or foot. The Crossopterygii, on the other hand, exhibit fewer of these obstacles, in fact, there are practically none which evolution can not overcome. The general consensus of opinion, therefore, would derive the land-dwelling forms either from the Crossopterygii as such or possibly from some, as yet undiscovered, related group.

Changes upon Emergence

Partial Loss of Armor.—The essential changes undergone by the emerging form were, first, partial loss of armor, for while the earliest amphibians, the Stegocephalia (Gr. *στέγειν*, to cover, and *κεφαλή*, head) are armored, the armor is confined mainly to the head as the name signifies, to the breast girdle, and to oblique rows of small scales, chiefly on the under side of the trunk and tail. There is no evidence of their having possessed the heavy enameled scales of the ganoid ancestor.

Loss of Unpaired Fins.—The unpaired fins are of course strictly of aquatic use and their loss upon emergence is to be expected. They do, however, recur in forms which, filled with *Heimweh*, have returned to their ancestral habitat. Thus certain salamanders show a rather well developed caudal web of skin which in the crested newt extends forward along the back, and many aquatic larvæ, those of frogs and toads, also have well developed unpaired fins. But these are new structures which have arisen in response to

immediate need and bear no genetic relationship to the equivalent fins of fishes, the principal proof thereof lying in the fact that there

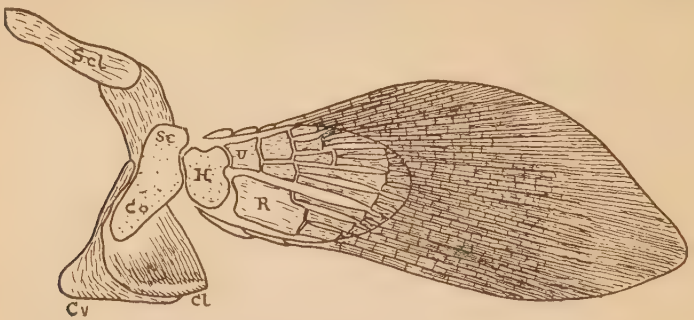

FIG. 141.—Right pectoral fin of *Sauripterus taylori*, Upper Devonian. *cl*, cleithrum; *co*, coracoid; *cv*, clavicle; *H*, "humerus"; *R*, "radius," *sc*, scapula; *s. cl*, supracleithrum; *U*, "ulna." (After W K. Gregory.)

is no trace in the amphibian of supporting fin-rays such as all fish-fins show.

Development of Terrestrial Limb.—One of the most essential changes upon emergence was the modification of the paired fins of the fish ancestor to support the body on the mud, a function to which they were clearly inadapted in their original condition. The paired fins of the Dipneusti are, as we have seen, archipterygia, that is, having a long, jointed, bony axis, on one or both sides of which arose a series of parallel rays to support the fin membrane. Such a type of limb, while it may be used as a prop or for slow crawling propulsion in a water-borne form, is in no known instance of suitable strength to support the entire weight of the animal when out of water, nor is it of sufficient surficial area to carry its owner over soft mud, for here a broad member is necessary. Then, too, the skeletal elements are such that one can not see the slightest prophecy therein of the standard framework of the terrestrial foot.

FIG. 142.—Earliest known fossil footprint, *Thinopus antiquus*, with two fully formed digits, I and II, a budding third, III, and a possible rudiment of a fourth, IV. Upper Devonian of Pennsylvania. One-half natural size. Original in Yale University Museum.

With the crossopterygians, on the other hand, this is not true, for here the limb is different, having a broad basal lobe containing several bones and a fringe-like expansion so arranged that a much more adequate support is already present, even in the fish stage of evolution. It is particularly in the pectoral fin of the fish *Sauripterus taylori*, Figure 141, from the Upper Devonian, that the terrestrial limb is foreshadowed, the shoulder-bones corresponding bone for bone, the single proximal bone of the fin to the humerus, the next two to the radius and ulna, and the remainder, or some of them, to the bones of wrist, palm, and digits. Certain bones have naturally been lost and others added, and the entire fin-rayed portion of the limb abandoned with the relinquishment of the swimming function; but the whole metamorphosis requires no undue tension of the imagination. The actual transitional limb is as yet unknown to us, but the most ancient footprint, *Thinopus* (Fig. 142), is certainly not that of a completely evolved foot and may thus throw light upon the process of evolution. This footprint, while giving no clue to the skeleton of the upper and lower arm and wrist, does give a very adequate idea of the digital structure, which is highly peculiar. There are but two completely formed fingers, probably the first and second, the cleft between them extending deep into the sole of the foot. The phalangeal pads and a rounded, terminal, claw-like portion are already developed and there appears on the outer side of digit II the rudiment of a third, as though it arose there as a lateral bud, and below this on the outside of the foot the possible *Anlage* of digit IV.

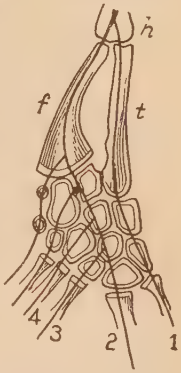

FIG. 143.—Foot of a reptile, *Ranodon sibericus*. *f*, fibula; *h*, femur; *t*, tibia; 1, 2, 3, 4, digits 1–4. (After Wiedersheim.)

If this is a normal footprint, as we may suppose it to be, it seems to prove that the terrestrial foot instead of being five-toed from the beginning—and that is certainly the standard undifferentiated type to-day—began as a two-toed organ on the outer side of which the remaining digits arose in orderly succession until the typical number was acquired and the member became standardized.

That this may have been the case is not alone evidenced by the unique footprint which we have discussed, but the arrangement of the nerves and muscles and the major and minor axes of the

foot and limb are corroborative. The ontogeny of the salamander's foot as figured by Rabl (Fig. 144) shows the same budding of the lateral digits as the *Thinopus* track implies. So that, without having seen the footprint, Professor Wilder as a result of his embryological studies postulated an ancestral foot strikingly like that of *Thinopus*.

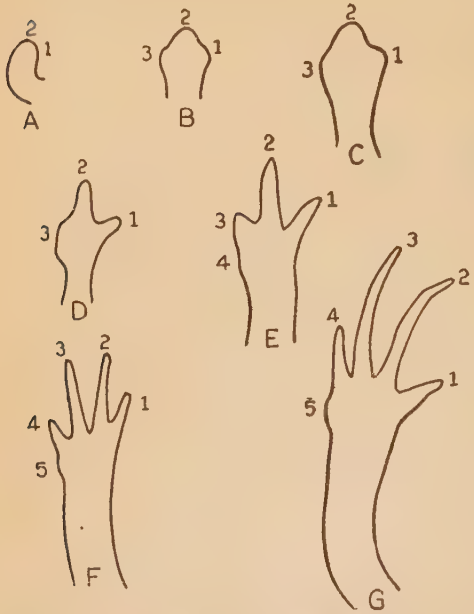

FIG. 144.—Development of the hind foot of a salamander, *Triton tæniatus*. (After Strasser, from Rabl.)

Loss of Internal Gills.—The ancient fish gills, borne on the gill-arches, were also lost upon emergence, for in every instance where permanent gills are seen in living amphibia they are *external* dermal structures of later origin and not strictly homologous with the *internal* gills of the fishes. Some amphibian gills, it is true, *seem* to be internal, as they are occasionally covered by a fold of skin, the operculum, so that they thus come to lie in a gill chamber; but they develop before the gill-clefts open, are restricted to the outer side of the branchial arches, and are always covered by ectoderm, all of which goes to prove them new organs which have assumed the old lost function of aquatic respiration.

Fossil Record

Footprints.—The earliest record of a terrestrial vertebrate is the single footprint of *Thinopus antiquus* mentioned above. This is impressed upon a slab of sandstone and is from the uppermost Devonian (Chemung). It was found in 1896 by the late Professor

Beecher of Yale and by him presented to the Museum where it is now treasured. These same beds contain ripple-marks, mud-cracks, and impressions of rain-drops, and land plants also come from the same general horizon. A characteristic *marine* mollusc (*Nuculana*) is preserved in the footprint slab. The associated strata show dominant delta conditions on the outer margin of which the sea had contributed to the material, for in the wide oscillations of the strand-line characteristic of delta fronts, deposition under shore conditions and deposition under river conditions alternate (Barrell).

This Devonian is directly overlain by Lower Carboniferous Coal Measures, represented in Nova Scotia and New Brunswick by the Horton series. These contain the remains of plants and crustaceans and the footprints of amphibians. No bones have been found in these beds, but the footprints indicate, at the beginning of the Carboniferous period and before the deposition of the Lower Carboniferous limestones, the presence of both large and small species similar to those of the coal formation (Dawson). One interesting type, *Hylopus hardingi*, found in the Lower Carboniferous shales of Parrsboro, shows a stride five times the length of the foot and twice the width of the trackway, as though the creature which made it stood high on its legs like an ordinary mammal. This looks very much like a cursorial adaptation; if so, it is the earliest on record.

The next higher level to record the passing feet of these primal terrestrial forms is the Mauch Chunk series of Pennsylvania, assigned by geologists to the upper half of the Lower Carboniferous. Here has been recorded *Palæosauropus primævus*, a five-toed track of considerable size as these early forms run, and more careful search of these same beds at Pottsville has brought to light several other species, some very small and delicately impressed. Other tracks have come from Virginia and are referred to the same general age (Hinton formation).

First Skeletal Remains.—The first amphibian bones are from the Edinburgh Coal Measures of Scotland which have been referred to the Lower Carboniferous, and they are therefore of equivalent geological age to the Nova Scotian footprints. The oldest known skeletons are ascribed to the genera *Loxomma* and *Pholidogaster*. These are in no sense transitional forms, but are fully developed amphibians. Above the Lower Carboniferous Coal

Measures we have red shales and sandstones in which bones are invariably rare and footprints abundant, and so it is with the Scottish record. This has been explained by Barrell as follows:

"Red shales and sandstones are markedly barren of organic remains, yet footprints and plant impressions are present. The sediments were characteristically deposited under conditions where they were subjected to drying and atmospheric oxidation. The recurrent drying out implies a fall of level of the ground-water. Such changes in ground-water, through the induced circulation, favor solution of slightly soluble materials, such as the mineral matter of bones, in the zone above. Even large and resistent bones are speedily destroyed if alternately wet and dried in the presence of oxygen and seeping waters. Such conditions are present in the delta soils of seasonally arid climates, but not in wind-formed desert deposits, nor in the swamps wherein organic matter accumulates. The wetter and cooler the climate, the more favorable become the conditions for the spread of swamp conditions, resulting in the accumulation of coal and permitting also the preservation of animal fossils."

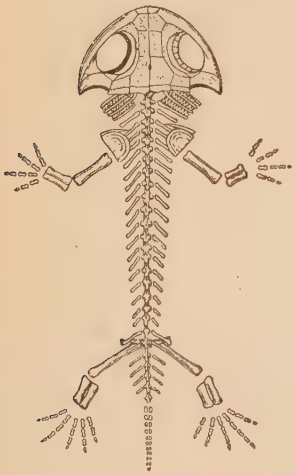

Fig. 145.—Stegocephalian, *Branchiosaurus amblystomus*, Permian, Germany. Restored larva, showing gill arches. (After Credner, from Eastman-Zittel.)

It was during Permo-Carboniferous times especially that the great deployment of amphibia occurred, and we have from various places, notably in Europe and in Nova Scotia and the United States, the remains of a varied assemblage of forms, some small, others huge heavily armored types with complex vertebræ, others with complexly infolded teeth; some with well developed crawling limbs, yet others limbless, elongate, indicating that already racial old age with its attendant degeneracy was upon them. One and all were alike in this—they went, presumably, back to the waters to lay their eggs, and their young were therefore aquatic and breathed by means of gills (see Fig. 145). But there are among them many of which this can not be proved and some may actually have been transitional, not between amphibians and fishes, but between amphibians and the succeeding class, the Reptilia. Cer-

tain of the forms, such as *Cacops* (Fig. 146), discovered in the Permo-Carboniferous of Texas by Professor Williston, show such a combination of characters pertaining both to the amphibia and reptiles that, as the distinguished discoverer says, it may become necessary to revise our definition of the former group.

Summary.—"The nature of the geologic record of amphibians indicates that they evolved under climates marked by seasonal

FIG. 146.—Permian stegocephalian, *Cacops aspidephorus*, from Texas, allied to the primitive reptiles. (After Williston, from Schuchert's *Historical Geology*.)

dryness, and inhabited river-plains far from the sea. The abruptness of appearance of well developed sustaining legs and feet points to an origin perhaps as far back as the Lower Devonian, but a rapid expansion and evolution in the Upper Devonian. They survived the change to more generally wet conditions in the Lower Mississippian, but showed more convincingly their adaptation to semiarid continental conditions through the footprint record they have left in the Mauch Chunk shales. The impressions of plants indicate that over the broad river-plains of eastern Pennsylvania there flourished each season an herbaceous vegetation of acrogens following the withdrawal of the river floods, until the advancing seasonal dryness caused it to wither. No traces of an arboreal vegetation have been found, and this, taken in conjunction with other facts, suggests that in the dry season the streams completely vanished, or at least were reduced to rivulets and water-holes unable to afford sufficient underground water to support an arboreal vegetation on the banks" (Barrell).

Circumstances such as these were not conducive to piscine life, but were just the conditions under which amphibians would thrive. With further increase in aridity, however, such that no seasonal return of the waters occurred to make aquatic egg-laying possible, came the restriction of the Amphibia and the evolution of reptiles

Reptiles

Aside from certain anatomical characteristics, which we need not enumerate, two features stand out sharply in the reptiles in contrast to the amphibians. They are, first, the loss of gill-breathing forever, the reptiles and their descendants—the mammals and birds—depending solely upon their lungs for oxygen; and second, the development of certain embryonic envelopes known as the amnion and allantois. The true significance of both loss of gills and gain of allantois is the same—air-breathing young.

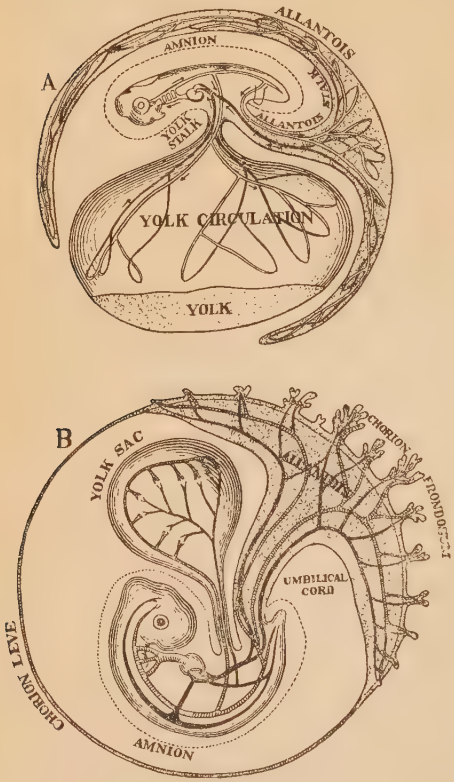

FIG. 147.—Vertebrate embryos with their membranes. A, reptile or bird; B, placental mammal. In A the yolk-sac is functional and the allantois respiratory; in B the yolk-sac is functionless and the allantois becomes the nutritive placenta and umbilical cord. (After Wilder.)

Embryonic Membranes.—The reptilian egg is a complex structure consisting not only of the male and female germ-plasm but of a considerable amount of nutritive yolk, sufficient to carry the creature well along toward perfection of body and obviating the necessity of a larval stage and a metamorphosis such as so many amphibians possess. This complex egg is surrounded by a protective envelope, the shell, and is invariably laid, if laid at all, on land. It is because of this last feature that the amnion and allantois have arisen (Fig. 147). The amnion is a two-layered membrane growing out of

the ventral wall of the embryo and entirely enveloping it. Between the layers is the amniotic fluid which not only guards the creature against mechanical jars but also serves to resist sudden changes of temperature which might be fatal to the growing young. In other words, the amnion is protective in its function. The allantois, on the other hand, is respiratory. It too is a double-layered or sac-like membrane arising in much the same way, an outgrowth in fact of the urinary bladder of the amphibian. It is abundantly supplied with blood-vessels directly continuous with those of the embryo. The allantois lies, in its full development, immediately beneath the porous shell, through which oxygen can enter and, passing by osmosis through the allantoic membrane, oxygenate the included blood. Carbonic acid gas is given off at the same time. The blood stream now carries the oxygen to the embryo and brings out more waste and the process is continued. Thus it will be seen that the allantois has a function comparable to a lung and not to a gill, and it is to be doubted whether any reptilian egg could be placed in the water without drowning the embryo within. At all events, no reptile, bird, nor mammal egg, each of which possesses an allantois, is ever laid in the water, but always on land, or else provision is made for its retention within the maternal body as in certain snakes, the ichthyosaurs, and all mammals above the Monotremata.

From this it will be seen that reptiles may survive under conditions of aridity—many are true desert forms—where amphibia might perhaps live as adults but could not pass on their life to future generations. It is logical, therefore, to believe that whereas semiaridity with seasonally recurring rains impelled amphibian evolution, true aridity with undependable rains or none at all, making amphibian economy impossible, stimulated the evolution of the reptiles.

References

Barrell, J., The Influence of Silurian-Devonian Climates on the Rise of Air-breathing Vertebrates, Bulletin of the Geological Society of America, Vol. XXVII, 1916, pp. 387–436.

Bridge, T. W., Cambridge Natural History, Vol. VII, Fishes, 1910.

Dean, B., Fishes Living and Fossil, 1895.

Dollo, L., Sur la Phylogénie des Dipneustes, Bulletin de la Société Belge de Géologie, de Paléontologie et d'Hydrologie, Vol. IX, Fasc. II, 1895, pp. 79–128.

Gregory, W. K., Present Status of the Problem of the Origin of the Tetrapoda, Annals of the New York Academy of Sciences, Vol. XXVI, 1915, pp. 317–383.

Rabl, C., Gedanken und Studien über den Ursprung der Extremitäten, Zeitschrift für Wissenschaftliche Zoölogie, Vol. LXX, 1901, pp. 474–558.

CHAPTER XXX

Rise of Reptiles and Dominance of Dinosaurs

Origin of Reptiles

The origin of reptiles from their ancient stegocephalian lineage took place in all probability in Carboniferous time, and before the close of the Permian many of the principal lines of evolution had become established. The evidence for this belief is partly direct, through the Permian paleontological record, and partly indirect, based upon the appearance in the Trias of groups which must have had a long antecedent evolution.

The Permian strata record the actual presence of no fewer than five out of the fifteen orders of reptiles which are recognized by Williston, and while most of them are primitive forms as one would be led to expect, one group, the Proganosauria, represented by *Mesosaurus* (Fig. 148) from Brazil and South Africa, is noteworthy in being the first instance of the many which occur of the return of reptiles to the aquatic habitat. Yet more remarkable is the order Theromorpha, particularly the so-called pelycosaurs, among which certain genera have developed riotous growth, especially in the spinous processes of the vertebræ, some of which are extraordinarily long while others have lateral processes developed on the spines like the yardarms of a square-rigged ship (*Edaphosaurus*, Fig. 149). These fin-backed forms can be viewed in but one light—they are racially senile, and their utter absence from overlying strata points to their speedy extinction.

In addition to the five recorded orders there is reason to believe, on the grounds mentioned above, that at least six, possibly seven others had Permian representatives. These are the Chelonia or turtles, the Sauropterygia or plesiosaurs, the Ichthyosauria or fish lizards, the Squamata (lizards only), the Rhynchocephalia or beaked reptiles, the Parasuchia or ancient crocodiles, and possibly the dinosaurs. Among these several are aquatically inclined, others terrestrial. The former have been discussed in part in the chapter on aquatic adaptation (Chapter XX), the latter, especially the

FIG. 148.—Permian aquatic reptile, *Mesosaurus*. (After McGregor, from Williston's *Water Reptiles*.)

FIG. 149.—Ship-lizard, *Edaphosaurus cruciger*, Permo-Carboniferous, North America. (After Case.)

dinosaurs, will constitute the main theme of the present chapter and the next.

Adaptive Radiation of Reptiles

The Mesozoic era has been called the Age of Reptiles, for while higher forms, the birds and mammals, make their appearance during its course, arising in all probability when the era was yet young, they never seriously dispute with the reptilian horde their right to a place in the sun, in fact to all places wherein an animal could live. Thus Osborn's law of adaptive radiation, which was applied by its distinguished author solely to the mammals, is equally applicable to these cold-blooded forms, for climatic zones were non-existent or but slightly differentiated and hence did not limit their poleward distribution as they do now, and, as a consequence, of

FIG. 150.—Restoration of the Permian reptile, *Limnoscelis paludis*, from New Mexico. (After a model by Lull.)

the various habitats which the wide world displays, each had its admirably adapted reptilian denizens just as the world was later filled with mammalian hosts.

Central Form.—The central form was doubtless a short-legged, crawling cotylosaur, such as *Limnoscelis* (Fig. 150), a slow moving, primitive, probably swamp-dwelling type but potent in evolutionary possibilities. From the cotylosaurs there arose in the course of time other more strictly terrestrial creatures such as the lizards, many of which have attained high adaptation to speed requirements. Yet another ancient reptile, *Kadaliosaurus*, from the lower Permian of Germany, was a long-limbed, doubtless cursorial form. The cursorial adaptation *par excellence*, however, lay with the dinosaurs, as their bones and footprints show.

Arboreal Habitat.—Arboreal habitat is difficult to prove on the part of any Mesozoic or older reptiles, for if any arboreal forms existed, their remains, in common with those of other forest-dwelling

types, would have had little chance of natural entombment and subsequent preservation. But to-day the arboreal reptiles are numerous and varied; to realize this one has but to recall the geckoes with their adhesive padded feet, or the chameleons with syndactyl grasping hands and feet and prehensile tail described in Chapter XXI. There are authorities, moreover, whose belief in an arboreal ancestry for the birds is so firmly established that the presence of climbing reptiles even in the Triassic or earlier, while having no documentary evidence to its support, nevertheless is by them assumed *a priori*.

Aërial Adaptation.—Aërial or volant reptiles such as the pterodactyls were finely adapted to their habitat, ranging as they did from the size of a sparrow to the largest of nature's flying mechanisms, with ample powers both of varied and sustained flight, but their origin is lost through the imperfection of the record of Triassic life (see Figs. 85 and 86, Chapter XXII).

Amphibious Forms.—Of the amphibious forms there were many, for increasing humidity—and we have ample evidence of the waxing and waning of moisture—brought with it extensive areas the peopling of which awakened the water-dwelling instinct that had long been dormant in the reptilian blood. Thus we have as partially aquatic forms the turtles, ancestral plesiosaurs (Nothosauria), Parasuchia, Crocodilia, and certain dinosaurs, the Sauropoda and Trachodontidæ or duck-bills.

Aquatic Adaptation.—Truly aquatic life claimed in the course of time certain turtles, the great marine ones of to-day and still greater ones (*Archelon*) of the Cretaceous, the plesiosaurs, proganosaurs, ichthyosaurs, sea-lizards (mosasaurs and thalattosaurs), and sea-crocodiles or thalattosuchians (Fig. 67); in all, seven orders, either in their entirety or a large proportion thereof.

Fossorial Adaptation.—Fossorial animals are rare as fossils, for while burial is a prime requisite to fossilization, self-inhumation rarely carries with it the necessary imperviousness to air to insure preservation. Hence we cannot point to a single ancient reptilian group as of extensive fossorial habits, although in the cotylosaurs and pelycosaurs there are certain forms whose powerful implied musculature of arm and leg points to digging powers of no mean degree. That any were wholly fossorial like certain living snakes (*Typhlops*) and limbless lizards (*Amphisbæna*) we have no proof.

Adaptive Radiation of Squamata.—Thus it will be seen that

during pre-Tertiary times the reptilian adaptations were ample and varied; with the dawn of the Tertiary, however, came the final extinction of all but four reptilian orders, one of which is represented by but a single relic form (*Sphenodon*) found to-day only in remote New Zealand. This widespread extinction necessarily restricted the range of adaptation, though within the group Squamata, which embraces the lizards and snakes, we have a latter-day radiation comparable in a very modest way to the great reptilian radiation of the Mesozoic. For example, we may enumerate:

Ambulatory terrestrial: many lizards, horned toad.
Cursorial: *Chlamydosaurus*, the Australian frilled lizard.
Arboreal: chameleon (see Fig. 74), geckoes.
Aërial: *Draco*, the flying dragon (see Fig. 76).
Fossorial: *Typhlops*, *Uromastix*, amphisbænians (legless).
Amphibious: many serpents, some of the monitors, *Varanus* which is a living relative of the ancient mosasaurs, the Galapagos sea-iguana *Amblyrhynchus* (see Fig. 60), and others.
Aquatic: the sea-snakes or Hydrophinæ, all of which except one land-locked form in Lake Taal at Luzon, Philippine Islands, are marine and are found many miles from land.

In fact, Matthew has said of the lizards: "If some vast catastrophe should to-day blot out all the mammalian races including man, and the birds, but leave the lizards and other reptiles still surviving, with the lower animals and plants, we might well expect the lizards in the course of geologic periods to evolve into a great and varied land fauna like the dinosaurs of the Mesozoic era."

DINOSAURS

The Age of Reptiles may well be called the Age of Dinosaurs, for so far as terrestrial creatures go they were the all-important forms, the other reptiles individually and collectively forming but the supporting caste to these stars in the great drama of medieval life.

Place in Nature.—That the dinosaurs were reptiles goes without saying, although their appearance, at any rate in the eyes of those who would restore them in the flesh, was sometimes so very similar to that of certain great mammals of to-day that the uninitiated often confuse relationships and think of *Triceratops* (Fig. 167), for instance, as merely a very huge and somewhat better armed sort of rhinoceros. As reptiles they were exclusively lung-breathing

and had a large egg which they may or may not have laid before hatching. This, which is often merely a matter of family convenience as among certain snakes, can not be decided until actual eggs or unborn young are found, a very remote possibility. They were scaly or armored, this we know; whether they were cold-blooded or not is a debated question. Such activity as they must have shown seems to hint at a possibility of warm blood, and such a belief has met with some support, but in the tropical climate which their known habitat implies there was little more need of a heat-maintaining mechanism than there is in modern cursorial lizards, the Australian frilled lizard *Chlamydosaurus*, for instance. There is no evidence on the part of dinosaurs of a heat-retaining "clothing" such as the birds and mammals possess.

Living Relatives.—Of the forms now living, the crocodiles on the one hand and the birds on the other stand nearest the dinosaurs and this may be a truer statement than it seems, for, as we shall see, the dinosaurs were diphyletic, the two races running separate, though in part parallel evolutionary courses, and the one group seems nearer the crocodiles and the other nearer the birds. When one comes to work out a concise technical description of a crocodile and place it beside that of a dinosaur, he will at once see the similarity of the two groups. For instance, Williston thus defines the order Crocodilia: "Two temporal vacuities; teeth thecodont [*i. e.*, socketed]; a false palate; pubis excluded from acetabulum [hip socket]; single coracoid; ribs double headed, diapophysial [arising from the transverse processes of the vertebræ]; sub-aquatic or aquatic." And of the dinosaurs he says: "Ambulatory reptiles, with two temporal vacuities; no false palate; pubis entering acetabulum; ribs double headed, diapophysial," to which he might have added "single coracoid; teeth thecodont [in Saurischia, see below]; subaquatic." And for both orders, "phalangeal formula 2, 3, 4, 5, 3, and an intertarsal joint." In other words, the only characters which are *not* common to both orders are the presence in the crocodiles of a false palate, merely a device for eating under water, and found elsewhere, and the exclusion of the pubic element of the pelvis from the hip socket.

Ancestral Stock.—Dinosaurs, as befits their high estate, were of ancient lineage. One of our best authorities on dinosaurian phylogeny, Doctor Friedrich von Huene, derives them from the primitive cotylosaurian stock which arose in Carboniferous time and

continued until the Trias. During Permian time there arose from the cotylosaurs the group Protorosauria, of which *Protorosaurus* is the type, and out of these in turn the Triassic Parasuchia. Huene derives all dinosaurs from the same stock, but considers them diphyletic from their origin; that is, that the Ornithischia and Saurischia (see page 506) are unrelated save through a common ancestry.

Duration.—The known record of dinosaurs extends from the Middle Triassic (Muschelkalk) to the very close of Cretaceous time. This is particularly true of the carnivorous dinosaurs; the plant-feeding Ornithischia, on the other hand, do not appear in the fossil record until late Triassic (Rhætic) but are doubtless older, their subsequent duration being coextensive with that of the carnivores. The Sauropoda or amphibious dinosaurs are shorter lived as a race, as they do not appear before the Middle Jurassic (Bathonian) and become extinct in the early Cretaceous (Comanchian). It is highly probable that the recorded beginnings of all of these forms are not so remote as their actual inception. Of their survival into the Tertiary, however, as certain authorities have held, there is grave doubt.

Distribution.—Dinosaurs first appear in Germany, at Gogolin, Upper Silesia, but this does not necessarily imply that that was their original radiation center. On the contrary the belief has been expressed that one must go farther west, where a great continent is thought by some paleontologists to have extended across what is now the North Atlantic basin, thus connecting Europe and North America, and that somewhere within the confines of this continent the dinosaurs arose and began their world-wide march of conquest. For they extend the world over, across the United States and into Canada; in Brazil, in Patagonia; from England, Belgium, France, and Portugal, to Germany and Austria; in far away India, even to Australia; and in Africa in its central, eastern, and extreme southern part. We have no record of their occurrence in Asia north of the Oriental realm, nor yet in New Zealand, and there is reason to believe that this absence of record is significant; it may, however, be due to lack of discovery.

Habitat.—Their habitat was varied, but in all probability their initial evolution, that for speed, took place under stress of semi-aridity of climate, and their main lines were eminently terrestrial forms. With the changing climatic cycles, which came with the passage of time, came dinosaurian adaptation to humid conditions,

so that at least two groups, Sauropoda and Trachodontidæ, give indubitable evidence of an amphibious habitat.

Habits.—In habits the dinosaurs were nearly as varied as the mammals are to-day—carnivorous, some small, preying upon such feeble folk as they might overcome, others gigantic, the most terrible terrestrial devourers of flesh the world has ever seen. Again, others were herbivorous—some with feeble dentition, the food being drawn unmasticated down a most capacious throat, others with a dental apparatus for the reduction of the most resistant herbage such as would offer little promise of satisfaction to the living herbivores. In certain instances the teeth are greatly reduced, as in *Diplodocus* (Fig. 157) and *Stegosaurus* (Fig. 164), the reduction accompanying other signs of racial senility. Yet others like *Struthiomimus* of the North American Cretaceous were utterly bereft of teeth. The dietary of such forms it is difficult to conjecture with any degree of certainty.

Size.—The minimum recorded size, that of *Compsognathus*, was about 2½ feet, with the bulk of a domestic cat. The footprints of the Connecticut valley, however, record the existence of feet half as long as those of *Compsognathus*, hardly "terrible lizards" as the term dinosaur implies. The other extreme was reached by *Brachiosaurus* (=? *Gigantosaurus*, Fig. 158) of East Africa and western North America, whose over-all length has been variously estimated by its Teutonic discoverers to be upward of 120 feet, but by Matthew not to exceed 80 feet. Nevertheless it was an animal of such robust proportions that its weight must have been about 40 tons—greater than that of any living being except the larger of the modern whales.

Classification

The latest classification of dinosaurs is that of Matthew, 1915, which is somewhat more conservative than the one proposed by Von Huene in 1914. An adaptation of Matthew's classification, with characteristic genera, is as follows:

Cohort Dinosauria
Order Saurischia
Suborder Cœlurosauria = Compsognatha
* *Podokesaurus*—Triassic; Massachusetts.

* Genera to be described below.

* *Cœlurus*—Jurassic; North America.
* *Compsognathus*—Jurassic; Bavaria.

Suborder Pachypodosauria

* *Anchisaurus*—Triassic; Connecticut.
Zanclodon—Triassic; Europe.
Plateosaurus—Triassic; Europe.

Suborder Theropoda

Megalosaurus—Jurassic to Cretaceous; Europe.
* *Allosaurus*—Comanchian; North America.
* *Ceratosaurus*—Comanchian; North America.
* *Tyrannosaurus*—Cretaceous; North America.
* *Ornitholestes*—Comanchian; North America.
* *Ornithomimus*—Cretaceous; North America.

Suborder Sauropoda

* *Brontosaurus*—Comanchian; United States.
* *Brachiosaurus* (*Gigantosaurus*)—Comanchian; United States and Africa.
* *Diplodocus*—Comanchian; United States.

Order Ornithischia = Predentata
Suborder Ornithopoda—unarmored

* *Camptosaurus*—Comanchian; United States.
* *Iguanodon*—Comanchian; Europe.
* *Trachodon*—Cretaceous; North America.
Corythosaurus—Cretaceous; North America.

Suborder Stegosauria—armored

* *Scelidosaurus*—Jurassic; Europe.
* *Stegosaurus*—Jurassic and Comanchian; Europe and United States.
* *Ankylosaurus*—Cretaceous; North America.

Suborder Ceratopsia—horned

Monoclonius—Cretaceous; North America.
* *Styracosaurus*—Cretaceous; North America.
* *Triceratops*—Cretaceous; North America.
* *Torosaurus*—Cretaceous; North America.

Contrast of Phyla.—The two main phyla of dinosaurs to which the rather unwieldy names of Saurischia (Gr. σαῦρος, lizard, and

* Genera to be described below.

ἰσχίον, hip-joint) and Ornithischia (Gr. ὄρνις, bird) have been given, while undergoing in many ways a remarkable parallelism of evolutionary change, show notwithstanding some very constant contrasting features. These two orders may be thus briefly defined:

Saurischia: Generally carnivorous, except the Sauropoda, with teeth in the anterior portion of the mouth; compressed, slightly curved crowns with serrated margins, or spoon- or pencil-shaped teeth. Without predentary bone connecting the two halves of the lower jaw; with powerful, sharp-pointed, curved claws, and dense, hollow bones with well finished articulations except in the Sauropoda. Pelvis triradiate (see Fig. 151, B), with a hip-bone or ilium elongated fore and aft, a simple pubis directed downward and forward, and an ischium directed downward and backward. Includes the bipedal carnivores and the quadrupedal, amphibious, herbivorous sauropods.

Ornithischia (Predentata): Teeth in rear of jaws only, sometimes forming a wonderful magazine of successional teeth, and a toothless predentary bone in front which opposed the equally toothless (except in *Hypsilophodon*) premaxillary bones above; premaxillary bones sheathed with horny skin or a turtle-like beak for the prehension of food. Limb-bones less compact and less well finished at their extremities than in the carnivores; claws depressed, sometimes hoof-like. Pelvis tetraradiate (see Fig. 151, A) in that the pubis consists of two branches, one of which, the pre-pubis, extends downward and forward, while the pubis proper lies parallel with the ischium. The ornithischian pelvis is quite suggestive of that of a bird; the saurischian, on the other hand, is more crocodilian.

Saurischia

The earliest known dinosaurs belong to the Saurischia, and they exist with conservative changes to the close of the Mesozoic. The principal evolutionary changes which they show are a gradual increase in size of body and a proportionate decrease in that of the fore limbs, the function of which is never support nor locomotion, but solely prehension. These creatures therefore walked or ran entirely on the hind legs, the anterior part of the body being balanced by the weight of the long, slender tail. When they ran the limbs were well under the body and the stride was alternate like that of an ostrich or bipedal lizard, as their numerous bird-

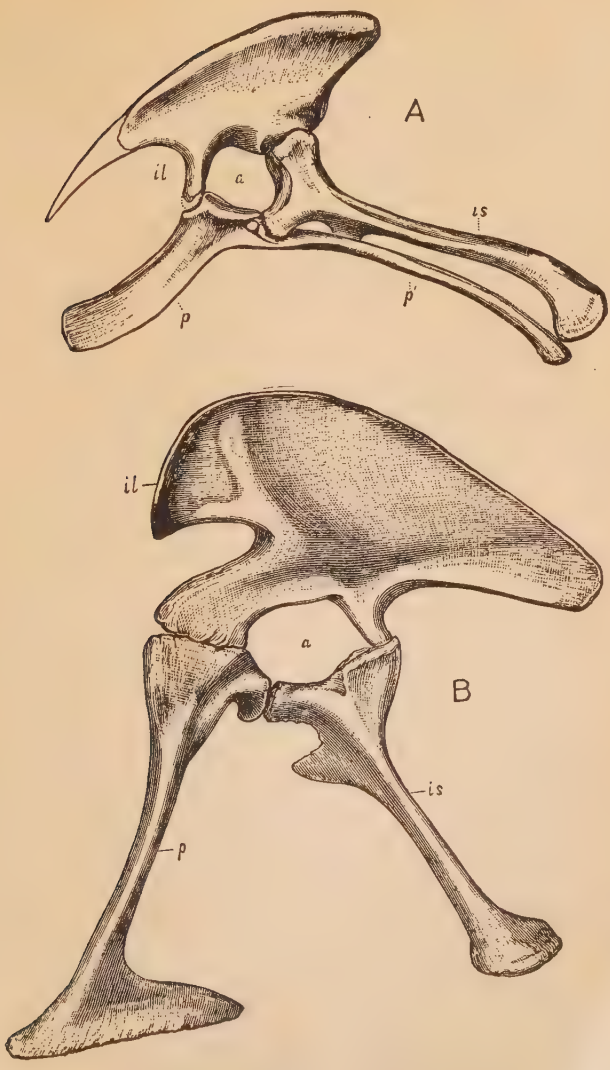

FIG. 151.—Pelvis of (A) predentate dinosaur (Ornithischia), *Camptosaurus;* and (B) carnivorous dinosaur (Saurischia), *Allosaurus.* One-twelfth natural size. *a*, acetabulum or hip socket; *il*, ilium; *is*, ischium; *p*, pubis; *p'*, post-pubis. (After Marsh.)

like footprints impressed upon the sands of the Connecticut valley imply. Some of the better known carnivorous dinosaurs are:

Cœlurosauria.—Representatives of this group are: *Podokesaurus* (Fig. 152), an extremely slender, agile, carnivorous dinosaur from the Triassic sandstones of the Connecticut valley (South Hadley, Massachusetts). The body, tail, and limbs are preserved in the one specimen known and indicate an animal about 4 feet in length

Fig. 152.—Restoration of *Podokesaurus holyokensis*, Upper Trias, Connecticut Valley. Length, nearly 4 feet. (After a model by Lull.)

of which the tail includes more than half. Many footprints described under the name of *Grallator* (he who walks on stilts) were undoubtedly made by creatures similar to this.

Cœlurus, with bones so delicate that the walls of the vertebræ, for instance, are of paper-like thinness. It was a small form from the Morrison formation of Wyoming and the Potomac formation of Maryland, and is incompletely known.

Compsognathus, known from a very perfect skeleton from the Jurassic of Eichstädt, Bavaria, and coming from the famous Solenhofen quarry which also produced *Archæopteryx*, the earliest known bird. *Compsognathus*, as has already been stated, is the smallest recorded dinosaur.

Pachypodosauria.—The most notable genus here is *Anchisaurus* which, together with the allied *Ammosaurus*, is known from several more or less complete skeletons from the Connecticut Trias. The three most perfect skeletons come from the town of Manchester and range in size from perhaps 5 to 8 feet. The hand was large compared with that of later forms and bore one large and two smaller grasping claws. The teeth were not so perfectly adapted

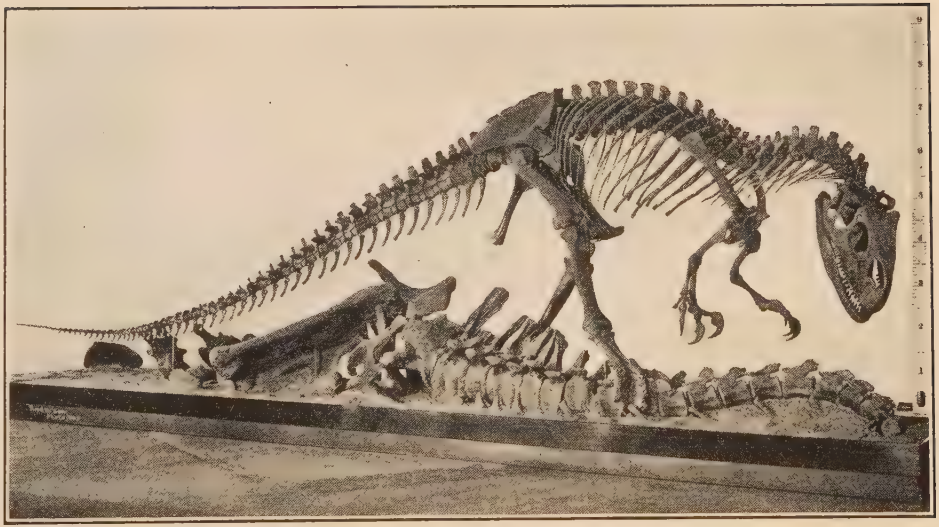

PLATE IX.—Skeleton of the carnivorous dinosaur, *Allosaurus fragilis*, mounted in the American Museum of Natural History. The creature is represented as preying upon the carcass of one of the contemporary sauropods. (Courtesy of Professor Osborn.)

to a flesh diet as were those of the Theropoda. These skeletons are preserved at Yale.

Zanclodon and *Plateosaurus*, larger Old World forms, out of the latter of which Von Huene would derive not only the later megalosaurs but the amphibious dinosaurs (Sauropoda) as well.

Theropoda.—This group includes: *Allosaurus* (Fig. 153 and Pl. IX), one of the best known of carnivorous dinosaurs, for there is in the American Museum of Natural History, New York City,

FIG. 153.—Restoration of *Allosaurus*, based upon the specimen in the American Museum of Natural History. Length, 34 feet. Comanchian, Wyoming, Colorado, and Maryland.

a practically complete skeleton mounted in a most lifelike pose. This creature is of gigantic size, being 34 feet 2 inches in length by 8 feet 3 inches high in its present almost quadrupedal posture. It was collected from Como Bluff, near Medicine Bow, Wyoming, whence came so many of the wonderful dinosaurian and contemporaneous mammalian specimens which the Yale Museum possesses. *Allosaurus* had a comparatively inflexible though deep body and a tail which could undergo but little movement as compared with that of a modern lizard or a snake, since its principal use, that of a counterpoise, was best subserved by its being held out rather stiffly behind. The jaws were loosely hung and evidently could be opened very widely, and there is evidence of some movement of the upper jaw upon the cranium as though the chunks of the prey which the creature tore off were at times of considerable size or possibly the victim was swallowed whole. The teeth are powerful, recurved, and admirably adapted to the owner's implied habits. Both hands and feet were armed with powerful curved claws, doubtless sheathed with talons like those of a huge eagle.

Ceratosaurus, which is known from a single well preserved skeleton in the United States National Museum, and is a contemporary of *Allosaurus*, though not so large. The remarkable thing about

Ceratosaurus, as the name implies (Gr. κέρας, horn), is the presence of a compressed, horn-like process upon the nose which must have borne a horny sheath. This is one of the extremely rare associations of the primarily defensive horns and carnivorous habits, for among the mammals and indeed the later dinosaurs as well it is the herbivores only which are thus endowed.

The culminating form of this race has been most appropriately named *Tyrannosaurus rex*, the king of tyrant saurians (Fig. 154

Fig. 154.—Restoration of *Tyrannosaurus*, based upon a specimen in the American Museum of Natural History. Length, 47 feet. Cretaceous, western North America. (After Lull, from Schuchert's *Historical Geology*.)

and Pl. X), by Professor Osborn, and was, as Matthew says, "the climax of evolution of the giant flesh-eating dinosaurs. It reached a length of 47 feet, and in bulk must have equalled the mammoth or the mastodon or the largest living elephants. The massive hind limbs, supporting the whole weight of the body, exceeded the limbs of the great proboscideans in bulk, and in a standing position the animal was 18 to 20 feet high, as against 12 for the largest African elephants or the southern mammoth. The head is 4 feet 3 inches long, 3 feet 4 inches deep and 2 feet 9 inches wide; the long deep powerful jaws set with teeth from 3 to 6 inches long and an inch wide. To this powerful armament were added the great sharp claws of the hind feet, and probably the fore feet, curved like those of eagles, but 6 or 8 inches in length. . . . The exact reconstruction of the fore feet is the only doubtful part. The fore limb is very small relatively to the huge size of the animal,

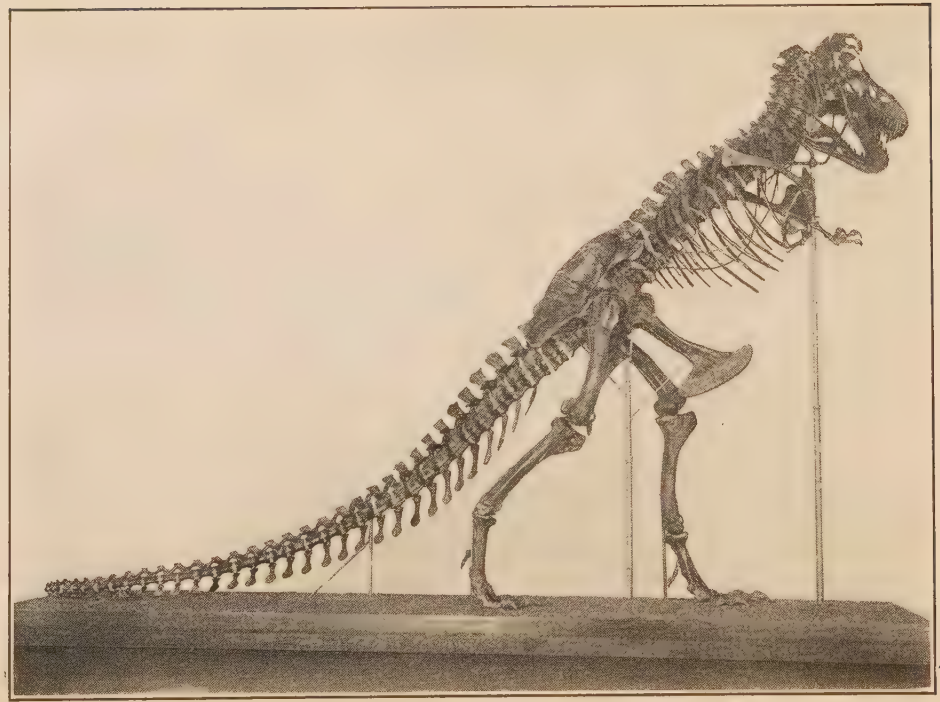

PLATE X.—Skeleton of the greatest carnivorous dinosaur, *Tyrannosaurus rex*, mounted in the American Museum of Natural History. (Courtesy of Professor Osborn.)

but probably was constructed much as in the *Allosaurus* with two or three large curved claws, the inner claw opposing the others."

"This animal probably reached the maximum of size and of development of teeth and claws of which its type of animal mechanism was capable. Its bulk precluded quickness and agility. It must have been designed to attack and prey upon the ponderous and slow-moving horned and armored dinosaurs with which its remains are found, and whose massive cuirass and weapons of defense are well matched with its teeth and claws. The momentum of its huge body involved a seemingly slow and lumbering action, an inertia of its movements, difficult to start and difficult to shift or to stop. Such movements are widely different from the agile swiftness which we naturally associate with a beast of prey. But an animal which exceeds an average elephant in bulk, no matter what its habits, is compelled by the laws of mechanics to the ponderous movements appropriate to its gigantic size. These movements, directed and controlled by a reptilian brain, must needs be largely automatic and instinctive. We cannot doubt indeed that the carnivorous dinosaurs developed, along with their elaborately perfected mechanism for attack, an equally elaborate series of instincts guiding their action to effective purpose; and a complex series of automatic responses to the stimulus afforded by the sight and action of their prey might very well mimic intelligent pursuit and attack, always with certain limits set by the inflexible character of such automatic adjustments. But no animal as large as *Tyrannosaurus* could leap or spring upon another, and its slow stride, quickening into a swift resistless rush, might well end in unavoidable impalement upon the great horns of *Triceratops*, futile weapons against a small and active enemy, but designed no doubt to meet just such attacks as these. A true picture of these combats of titans of the ancient world we cannot draw; perhaps we will never be able to reconstruct it. But the above considerations may serve to show how widely it would differ from the pictures based upon any modern analogies.

"One may well inquire why it is that no such gigantic carnivora have evolved among the mammalian land animals. The largest predaceous mammals living to-day are the lion and tiger. The bears, although some of them are much larger, are not generally carnivorous, except for the polar bear, which is partly aquatic, preying chiefly upon seals and fish. There are indeed carnivorous whales of gigantic size, but no very large land carnivore. There were, it is true, during the Tertiary and Pleistocene, lions and other carnivores considerably larger than the living species. But none of them attained the size of their largest herbivorous contemporaries, or even approached it. Among the dinosaurs, on the other hand, we find that—setting aside *Brontosaurus* and its allies as aquatic—the predaceous kinds equalled or exceeded the largest of the

herbivorous sorts. The difference is striking, and it does not seem likely that it is merely accidental.

"The explanation lies probably in the fact that the large herbivorous mammals are much more intelligent and active, and would be able to use their weapons of defense so as to defy the attacks of relatively slow moving giant beasts of prey, as they do also the more active but less powerful assaults of smaller ones. The elephant or the rhinoceros is in fact practically immune from the attacks of carnivora, and would still be so were the carnivora to increase in size. The large modern carnivora prey upon herbivores of medium or smaller size, which they are active enough to surprise or run down. Carnivora of much larger size would be too slow and heavy in movements to catch small prey, while the larger herbivores by intelligent use of their defensive weapons could still fend them off successfully. In consequence giant carnivores would find no field for action in the Cenozoic world, and hence they have not been evolved" (Matthew).

But not all carnivorous dinosaurs, even of the Mesozoic, were so huge, for as we have small forms in the Triassic and Jurassic, so we find them in more or less intimate association with their larger cousins to the end of the dinosaurian career. Out of the famous Bone Cabin quarry in eastern Wyoming, where the author was initiated into the mysteries of bone-digging, and which has produced *Allosaurus*, comes *Ornitholestes* (Fig. 155), an extremely slender form whose total length was not more than 7 feet and whose bulk could not have exceeded that of a setter dog. This form had long, slender fingers none of which were armed with the cruel curved claws of the megalosaurs. This suggested to Professor Osborn the idea that perhaps it may have preyed upon contemporary birds, so the name *Ornitholestes*, the "bird robber," was given to it. Another student suggested that it may have preyed upon fish, and its association with amphibious dinosaurs lends color to the proposition. Be that as it may, the contrast between the marked agility of the present form and the more ponderous

Fig. 155.—Restoration of the small carnivorous dinosaur, *Ornitholestes*, based upon a specimen in the American Museum of Natural History. Length, 7 feet. Comanchian, Wyoming. (After Lull, from Schuchert's *Historical Geology*.)

character of *Allosaurus* must have been reflected in the prey. A successor to the Comanchian *Ornitholestes* was *Ornithomimus* of late Cretaceous time, a form long known from its slender, very bird-like feet and a few other elements of its frame. The entire skeleton of an intermediate form, *Struthiomimus*, has only just come to light, having been discovered in Alberta in 1914. In its general proportions it is what one would be led to expect from the character of the feet, but the surprise came in the fact that its jaws are entirely toothless, the skull reminding one quite forcibly of that of a large cursorial bird.

In Europe and elsewhere than in North America the remains of carnivorous dinosaurs are far less complete, and as a consequence, except for some very marvelously preserved Triassic types, we know but little of them. The generic name of *Megalosaurus* is applied to most of the later forms from the Jurassic to the final extinction, but doubtless covers as varied an assemblage of larger dinosaurs as lived in the New World.

Sauropoda.—To this group various names have been given. They were called Cetiosauria by Seeley in allusion to their whale-like bulk, and Opisthocœlia by Owen because their neck vertebræ, which have a ball-and-socket articulation, have the hollow facet behind and the convex one in front. According to the law of priority this latter term takes precedence over the others, but Professor Marsh's term Sauropoda is the one in most common use.

These creatures were all quadrupedal, although there is reason to believe that when water-borne they may have reared up on the hind feet. Their backbone is a marvel of complexity and has been described in some detail in Chapter XII. The greatest economy of material is manifest in its structure, giving maximum strength with a minimum of bony substance. The limb-bones, on the other hand, are extremely massive, with very rugose ends, as though the joints were formed very largely of cartilage in sharp contrast with their bony perfection in the carnivorous forms. This imperfection of the joints in the Sauropoda admits of but one interpretation, that of aquatic life, when the weight, largely water-borne, did not subject the ends of the limb-bones to the mechanical impact as it would were the animal wholly terrestrial. Matthew has directed attention to the fact that a line drawn from shoulder to hip separates the lighter portion of the animal's frame from the weightier as though it represented the water-line. Extreme lightness, especially

of the neck, is necessary that it be not unwieldy in the creature's search for food, while weighty limbs were also necessary to enable their owner to wade into comparatively deep water, for these forms were doubtless more wading than swimming in their habits. In order to support their huge weight, the limbs had become more or less pillar-like, as the straight limb-bones imply, and the sprawling gait of most living reptiles is unthinkable with so ponderous a form. All of our ideas of reptilian locomotion have been colored by observation upon living forms, often under unnatural conditions, for a crocodile just emerging from the water walks high on its legs more like a mammal and does not sprawl until it has come to rest.[1] Then the limbs, one after another, are lifted and brought into the recumbent position. The teeth of the Sauropoda are clearly derived from those of carnivores, as they occupy the same place and arise in a similar way. They have, however, lost their sharp point and serrated margins and have become more or less spoon-shaped. As a rule they are large but in *Diplodocus* they are reduced to the size of a lead pencil and are confined to the extreme anterior part of the jaws. Claws also are clearly derived from those of carnivores, as they are laterally compressed, but not so curved, and give no evidence of grasping powers. The foot bore at least three such claws, while the hand evidently possessed but one. The food must have consisted of some abundant and easily obtainable aquatic plants which were probably dislodged by the claws and rake-like teeth and swallowed without mastication. The occasional presence within the ribs of highly polished siliceous pebbles of a material foreign to the matrix in which the specimens were found points to some sort of a muscular gizzard-like structure which, aided by the stones, could reduce the otherwise inert mass of food to a proper condition for subsequent digestion. Such a thing is not without modern or ancient parallel.

[1] This was first brought to the author's attention by an exhibition of moving pictures of African life taken by James Barnes. Hornaday also records it in his *Two Years in the Jungle*. He says: "I noticed that *Crocodilus palustris* [the 'mugger' of India] has one habit which I never observed in other saurians. . . . They often stand high up on their legs, and walk off like big iguanas, carrying their bodies from six to eight inches above the ground. It is a very novel sight to see an eight-foot crocodile actually stand up and walk, but from the fact that I saw it done by seven or eight individuals, it would seem to be a regular habit with them. The end of the tail always touches the ground, but that member is not dragged by any means. I saw one lean individual run at a very good pace in that position."

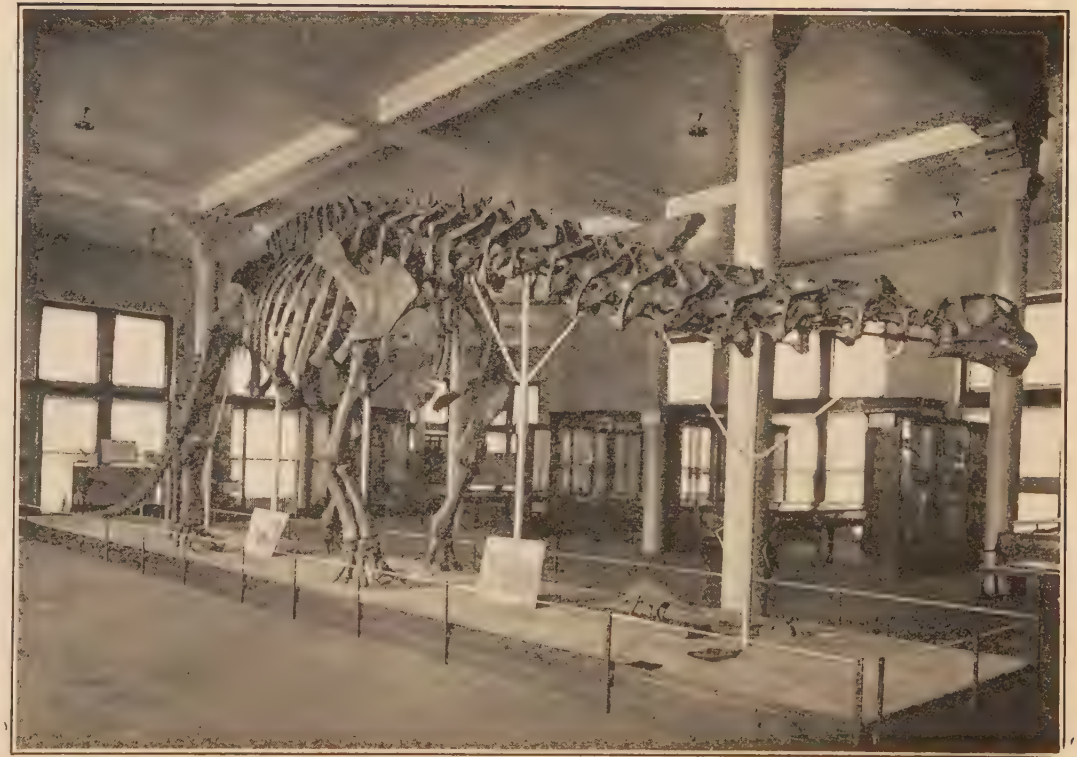

PLATE XI. Skeleton of the sauropod dinosaur, *Brontosaurus excelsus*, mounted in the American Museum of Natural History. (Courtesy of Professor Osborn.)

Among the notable sauropod genera is *Brontosaurus* (Fig. 156 and Pl. XI), of which the very complete original specimen is preserved at Yale. A mounted specimen of similar proportion in the American Museum of Natural History measures 66 feet 8 inches

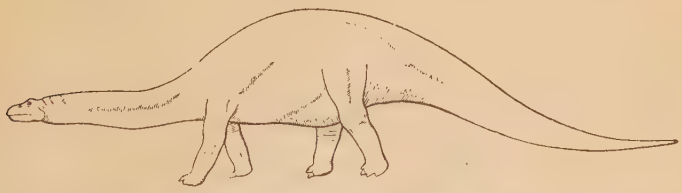

FIG. 156.—Restoration of *Brontosaurus*, based upon a specimen in the American Museum of Natural History. Length, about 66 feet. Comanchian, western North America. (After Lull, from Schuchert's *Historical Geology*.)

long and had an estimated living weight of 38 tons. This specimen is from the Comanchian near Medicine Bow, Wyoming, and the Yale specimen came from Como Bluff, half a dozen miles away.

Diplodocus (Fig. 157 and Pl. III), another sauropod, differs from *Brontosaurus* in the more slender form, so that even with a length of 87 feet it was by no means so weighty as the latter. All of these crea-

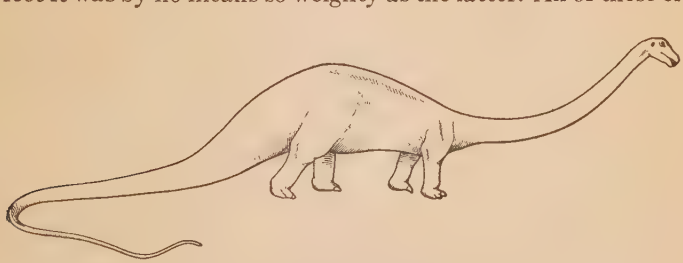

FIG. 157.—Restoration of the sauropod dinosaur, *Diplodocus*, based upon the mounted specimen in the Carnegie Museum. Length, 87 feet. Comanchian, Wyoming. (After Lull, from Schuchert's *Historical Geology*.)

tures had most of their length in the extremely slender neck and tail, the body being comparatively short and compact, quite elephantine in fact, especially when viewed in connection with the limbs. In *Diplodocus*, possibly also in *Brontosaurus*, the terminal ten feet of the tail was like a whiplash, as the contained vertebræ did not decrease further in size. This may have proved a very efficient weapon of defense if its use was analogous to that of certain modern

lizards in which the tail has much of the effectiveness of a black-snake whip. Aside from this caudal whiplash the Sauropoda were apparently weaponless, relying entirely upon their huge bulk or upon submergence for immunity from attack. An essentially complete skeleton of *Diplodocus* from Sheep Creek, Wyoming, about 15

FIG. 158.—Restoration of *Brachiosaurus*, the most ponderous sauropod. Length, about 80 feet. Comanchian, North America and East Africa. (Modified from Matthew.)

miles from Bone Cabin quarry, is now mounted in the Carnegie Museum at Pittsburgh. See Plate III.

By far the most gigantic of sauropods has been made known to us in its entirety from East Africa, whence with characteristic effectiveness the German government has secured a large amount of material upon which its savants were at work at the outbreak of the great war. This creature, to which the appropriate name of *Gigantosaurus* has been given, is evidently the same as that described by the American, Riggs, as *Brachiosaurus* (Gr. *βραχίων*, arm), out of deference to its mighty fore limbs, which, contrary to dinosaurian custom, exceeded the hind ones in length. If its proportions were those of *Diplodocus*, as the German authorities at first imagined, 120 feet for its total length would not be far from right, but the tail proves to be short, which brings the length down to 80 feet or more. Matthew therefore regards the creature as somewhat exceeding *Brontosaurus* and *Diplodocus* in total bulk,

but distinguished by much longer fore limbs and an immensely long neck—a giraffe-like wader adapted to take refuge in deeper waters, more out of reach of the fierce carnivores of the land. See Fig. 158.

Not all Sauropoda, however, were large, for the author has restored from the Potomac beds (Comanchian) of Maryland an adult form, *Pleurocœlus*, whose total length did not exceed 12 or 13 feet.

The Sauropoda, judging from their huge bulk, were evidently senile forms, and one would hardly expect their survival over a long period of geologic time, so that while their more conservative relatives, the carnivores, persisted, these forms were early released from the excessive burden of the flesh and suffered racial death early in Comanchian time, some millions of years before the passing of the dinosaurian dynasty. We know of no reason, other than racial old age or a restriction of their peculiar habitat, for their extinction.

References

Von Huene, F., Beiträge zur Geschichte der Archosaurier, Geol. u. Palæont. Abhandlungen, Neue Folge, Band 13, Heft 1, 1914.

Von Huene, F., The Dinosaurs not a Natural Order, American Journal of Science, 4th series, Vol. XXXVIII, 1914, pp. 145–146.

Lull, R. S., Dinosaurian Distribution, Ibid., Vol. XXIX, 1910, pp. 1–39.

Lull, R. S., Rulers of the Mesozoic, Yale Review, January, 1914, pp. 352–363.

Lull, R. S., Chapter XLVI in Pirsson and Schuchert, Text-book of Geology, 1915.

Matthew, W. D., Dinosaurs, Handbook Series No. 5, American Museum of Natural History, 1915.

Williston, S. W., Water Reptiles of the Past and Present, 1914.

CHAPTER XXXI

Beaked Dinosaurs and Origin of Birds

Ornithischia

The general characters of the Ornithischia, the predentate or beaked dinosaurs, have already been given (page 506). They were derived in common with the Saurischia from the parasuchian stock, and the Ornithopoda, the more conservative of them, underwent an evolution which very closely paralleled that of the carnivores. Like the Saurischia, they too gave rise to aberrant races, which however did not as in the Sauropoda emphasize bodily bulk so much as arms and armor, and among the later of them were those whose grotesque bizarrerie exceeded that of any known terrestrial forms. None of the Ornithischia was large compared even with the carnivores, and their bulk was vastly less than that of *Brontosaurus*.

First Record.—The first known record of Ornithischia is that of their fossil tracks upon the Connecticut valley late Triassic rocks, for with some of the footprints are seen the impressions of smaller hands whose five fingers were armed with rounded claws, like those of known predentates but totally dissimilar to the grasping claws of a carnivore (Fig. 101). And in contemporaneous rocks from far-off Colorado has been found *Nanosaurus* which has been recognized as pertaining to this order. Doubtless the Ornithischia antedated the close of Triassic time, but there is little evidence that their antiquity is as great as that of the Saurischia.

Ornithopoda.—As we have seen from the classification (page 505), three suborders of Ornithischia are recognized. Of these the first is the Ornithopoda, which includes bird-footed forms, unarmored, and bipedal in gait, though unlike the carnivores they occasionally assumed the quadrupedal posture while resting or feeding. Two of the more notable genera are the Connecticut valley *Anomœpus* (see Fig. 101) and *Sauropus*, known only from the footprints and with an estimated length varying from 2 to 8 feet. The Colorado *Nanosaurus* mentioned above is another small form, as yet im-

perfectly known. These are all Triassic. Jurassic Ornithopoda are unknown in America, though they presumably lived in some part of the continent, the absence of a fossil record corresponding to the absence of strata suitable for their preservation.

The Comanchian is characterized by two American genera,

FIG. 159.—Restoration of the predentate dinosaur, *Camptosaurus*. Average length, about 10 feet. Comanchian, North America. (After Lull, from Schuchert's *Historical Geology*.)

Laosaurus, a slender type not exceeding 6½ feet in length, and *Camptosaurus* (Figs. 159; 163, A), several more or less complete skeletons of which are known from Wyoming. The latter are conservative in character and in size, ranging from 7 to 17 feet.

A related form is *Iguanodon* (Figs. 160; 161; 163, B) from Europe, known from no fewer than seventeen remarkably preserved skeletons found in a coal mine at Bernissart in Belgium. These creatures had evidently fallen into an open fissure in the ancient Carboniferous strata and there, unable to extricate themselves, they died, were buried, and were subsequently preserved together with the remains of other reptiles. Their skeletons, ten of which are mounted erect, the others prone on the rock, are to be seen in the Brussels Museum of Natural History. *Iguanodon* was about 34 feet in length and bore upon the hand by way of weapon a peculiar spike-like thumb. Remains of the genus have also been found on the Isle of Wight, whence it was described by Sir Richard Owen long before the fortunate Belgian discovery.

FIG. 160.—Skeleton of *Iguanodon bernissartensis*. (After Marsh.)

FIG. 161.—Restoration of *Iguanodon*. Cretaceous of Belgium and the Isle of Wight. (After Heilmann.)

The English Wealden (Comanchian) besides yielding *Iguanodon* has produced a smaller form, *Hypsilophodon*, peculiar in having teeth in the anterior part of the mouth, a characteristic which distinguishes it from every other beaked dinosaur of which our knowledge is sufficiently complete to make a comparison, and in

FIG. 162.—Restoration of *Trachodon*, based upon the mounted skeleton in the Yale University Museum. Length, 23 feet. Cretaceous of North America. (After Lull, from Schuchert's *Historical Geology*.)

this regard it must be a persistently primitive form. Possibly the Triassic forms also possessed these teeth and this may yet be proved. Both *Camptosaurus* and *Iguanodon* are known from the European Middle Jurassic on.

The Comanchian of Tendaguru, East Africa, whence came the *Brachiosaurus* (page 516), has also produced an *Iguanodon*-like form, but the details of its structure are not yet announced from Berlin.

Cretaceous time produced several genera of Ornithopoda, which may collectively be called duck-billed dinosaurs from the peculiar character of the mouth, the anterior part of which was broad and flat as the name implies while the hinder portion of the jaws contained the wonderful dental battery of which we have spoken. No creature of whatever sort is known to possess more teeth than *Trachodon*, the terminal member of the race.

Trachodon (Figs. 162; 163, F; Pl. XII) is the best known genus, as mounted specimens from Wyoming and Montana may be seen at the Yale, American, and United States National Museums.

Its length did not exceed 30 feet but it was a fine cursorial type. It also possessed a powerful tail which, judging from the vertical expansion which the bones imply, was admirably adapted for swimming; for *Trachodon* was the contemporary of *Tyrannosaurus* and the swimming tail must have been most effectively used when, hard pressed, it took to the water for safety. Several mummied specimens of *Trachodon* have come to light, one of which from Wyoming, preserved in the American Museum, is truly marvelous in the degree of its perfection, for not only is the skeleton entirely articulated except for its hind feet and tail, but the skin, shrunken down on the bones by the heat of the sun immediately after death, is also perfectly preserved, together with traces of muscles and tendons. The skin was utterly without defensive armor, for as now preserved it is very thin and is covered with small tubercle-like scales. The hands, which possessed four fingers, were webbed, but whether or not the feet were webbed is not known. They were, however, in other related types (*Corythosaurus*).

Trachodon comes from the close of the Cretaceous, the so-called Lance formation. In rocks of a preceding age, Judith River and Edmonton, there have been discovered some curiously grotesque allied forms, *Saurolophus* with a backward extended crest on the skull, and *Corythosaurus* with a most remarkable helmet-like heightening of the cranium. Both of these are known from articulated specimens collected in the Red Deer region of Alberta, Canada, by Mr. Barnum Brown, who by his discoveries has brought us to a clearer understanding of so many of the formerly ill-known Cretaceous forms. These creatures, however, were not confined to the West, for the New Jersey Cretaceous marl beds have produced *Hadrosaurus*, an ally of *Trachodon* and a form which has been known to science for many years. (See Fig. 163.)

Stegosauria.—The Stegosauria or armored dinosaurs were all quadrupedal, doubtless owing to the great weight of their armament. The armor took the form of high crested plates or spines, or of massive armor plates sometimes welded into a broad cuirass over the hips, evidently the most vulnerable portion of the creature's anatomy. They may well have evolved from the iguanodont-like dinosaurs, developing the armor and consequent modifications of the frame as a defense against their carnivorous enemies. The degree of perfection of the armor in some of the later forms is such

PLATE XII.—Skeleton of the duck-billed dinosaur, *Trachodon* (*Claosaurus*) *annectens*, mounted in the Yale University Museum. The first actual dinosaur skeleton mounted in the United States.

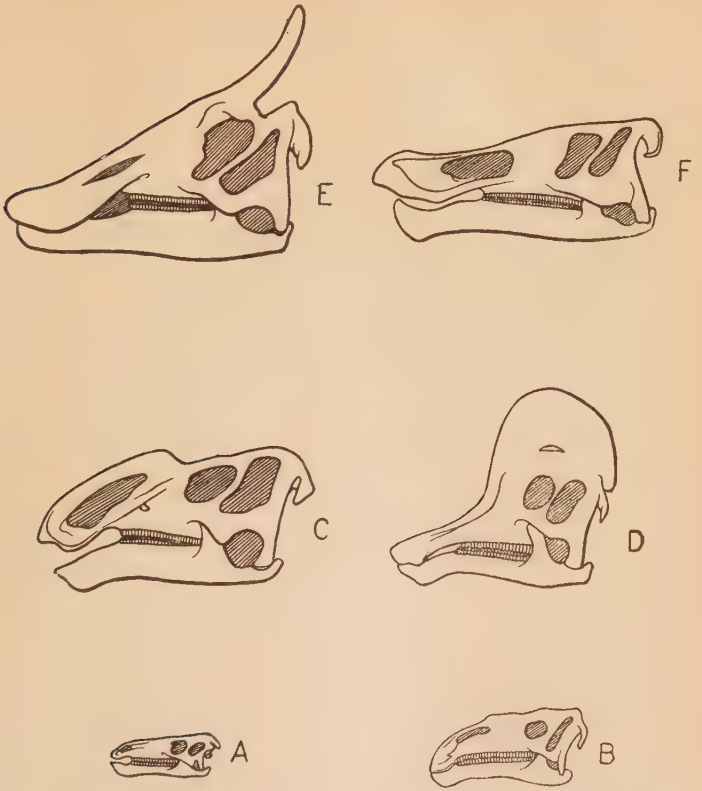

FIG. 163.—Skulls of unarmored predentate dinosaurs. A, *Camptosaurus*, and B, *Iguanodon*, Jurassic and Comanchian; C, *Gryposaurus*, and D, *Corythosaurus*, Mid-Cretaceous (Belly River); E, *Saurolophus*, late Cretaceous (Edmonton); F, *Trachodon*, latest Cretaceous (Lance). All one twenty-fifth natural size. (After Matthew.)

as to render them practically invulnerable to any form of animal attack.

The oldest known stegosaurian is *Scelidosaurus* from the English Lias (Lower Jurassic) formation, where the single known specimen was entombed, strangely enough, in marine strata, due probably to its floating carcass having drifted out to sea from some ancient river beside which it lived. As preserved in the British Museum of Natural History, *Scelidosaurus* is only 12½ feet long and its

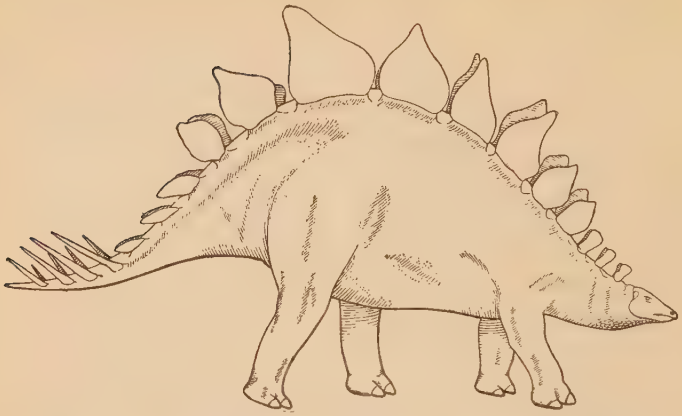

FIG. 164.—Restoration of the armored dinosaur, *Stegosaurus*, based upon the mounted skeleton in the Yale University Museum. Length, about 20 feet. Comanchian, Wyoming and Colorado. (After Lull, from Schuchert's *Historical Geology*.)

armor consists of two rows of oval bony scutes each with a low fore-and-aft keel not unlike similar elements in a modern crocodile. In addition to these there are a pair of large spines on the shoulders. In late Jurassic and early Comanchian (Wealden) time we have recorded several armored dinosaurs in England and the adjacent continent, known as *Polacanthus* and *Omosaurus*. Of these the former is small, not over 12 feet in length by 3 in height, with a broad rump-shield formed of coalesced plates, and sundry spine-like plates which have been arranged by the restorer in two rows along the neck, back, and tail. Their precise position, however, is not assured. *Omosaurus* is another heavily armored form, some species of which were very large; it is as yet incompletely known.

Stegosaurus (Figs. 164, 165; Pl. XIII) was a late Jurassic and early Comanchian type, but in spite of the fact that it has given its name to the group of armored dinosaurs, it was not typical, being a highly spinescent senile side branch which died out without issue. In many ways this was the most grotesque of dinosaurs, an awkward angular brute, very high at the rump and low at the withers, with the back ornamented by two rows of huge upstanding plates and the end of the tail armed with fearful horn-like spines 25 inches or more in length. The huge plates which ran along the back culminated in the ones over the pelvis or the base of the tail,

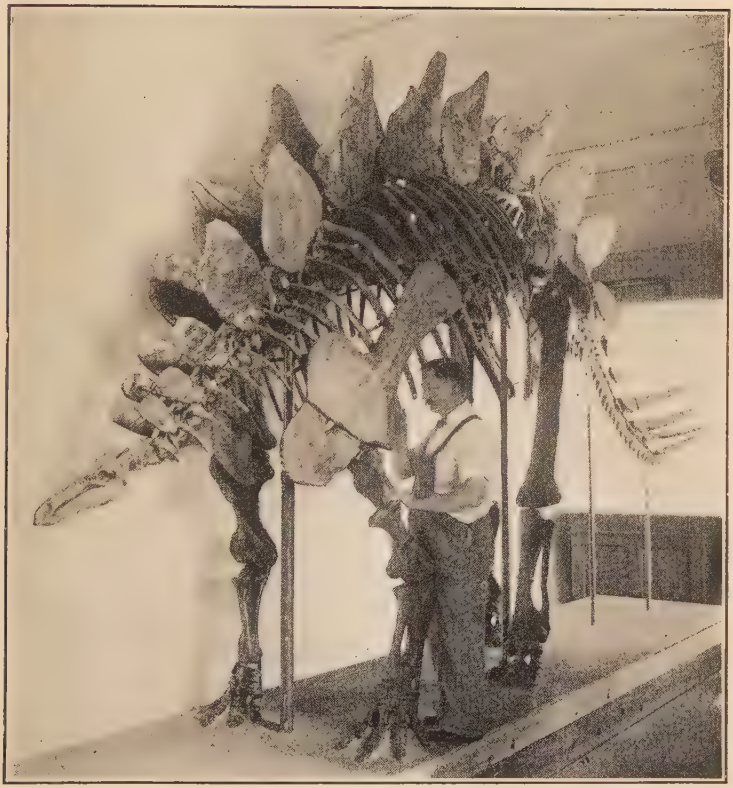

PLATE XIII.—Skeleton of the armored dinosaur, *Stegosaurus ungulatus*, mounted in the Yale University Museum.

beyond which they diminished. A study of the skeleton mounted at Yale and another articulated specimen at Washington betrays great muscular power especially in the tail and hind limbs. The inference is therefore that the plates served for passive, the spines for active defense, possibly offense. But the nervous system of *Stegosaurus* is the most remarkable feature, for its brain was very diminutive, the entire cranial cavity having a volume of but 56 c.c. Thus the estimated weight of the brain could not have exceeded 2½ ounces, while the total weight of the animal must have been greater than that of the largest of living elephants whose brain averages at least 8 pounds, fifty times that of the dinosaur. In comparing the relative potential intelligence of the two, one has also to bear in mind the great preponderance of the cerebrum, the seat of intellect, over the other parts of the elephantine brain, while in *Stegosaurus* the cerebrum constituted hardly more than a third of the entire brain weight. Or, as Professor Wiliston has expressed it, the seat of a stegosaur's intelligence is no greater in volume than that of a three-weeks-old kitten! In contrast with the diminutive brain-case, however, the neural canal in the sacrum is of startling dimensions, for a cast thereof displaces no less than 1200 c.c. of water, thus giving it a mass more than twenty times that of the brain. This was the seat of the reflex and coördinating control of the huge hind limb and caudal muscles and is further evidence of their very frequent and effective use. The life of *Stegosaurus* was not psychological, but essentially physiological—an animated, largely automatic machine!

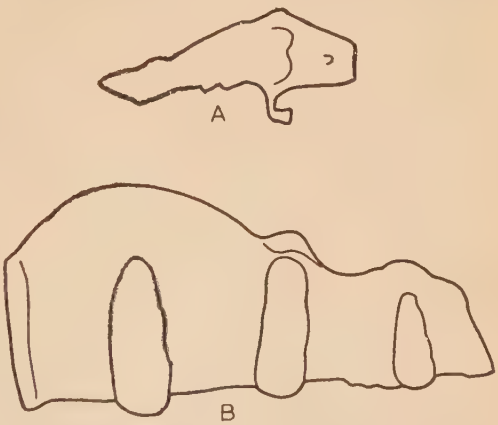

FIG. 165.—Brain (A) and sacral enlargement (B) of the spinal cord of *Stegosaurus*. Drawn to scale, one-fourth natural size. (After Lull.)

The Cretaceous rocks of North America have produced other

more conservative armored dinosaurs, *Nodosaurus*, *Stegopelta*, and *Ankylosaurus*, of which the last, again owing to the successes of Barnum Brown, is the best known. *Ankylosaurus* was a contemporary of *Tyrannosaurus* and the duck-billed dinosaurs, and

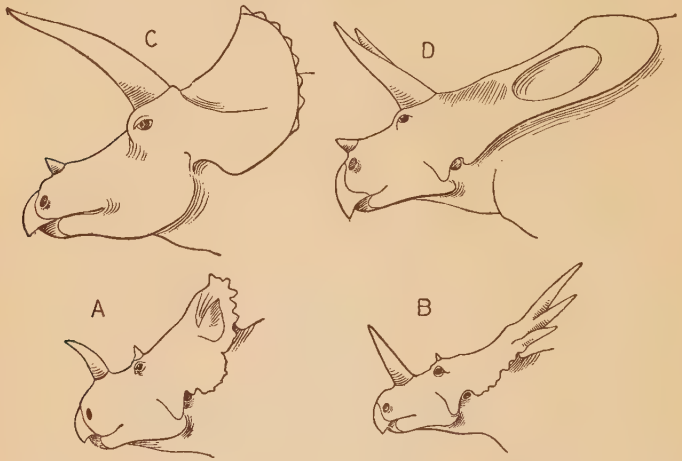

FIG. 166.—Heads of horned dinosaurs, Ceratopsia. A, *Monoclonius*, Upper Cretaceous (Belly River); B, *Styracosaurus*, Belly River; C, *Triceratops*, uppermost Cretaceous (Lance); and D, *Torosaurus*, Lance. Drawn to scale. *Torosaurus* skull 8½ feet long. (After Lull, from Schuchert's *Historical Geology*.)

was, as Matthew says, "more effectively though less grotesquely armored than its more ancient relative [*Stegosaurus*]. The body is covered with massive bony plates set close together and lying flat over the surface from head to tip of tail. While the stegosaur's body was narrow and compressed, in this animal it is exceptionally broad and the wide spreading ribs are coössified with the vertebræ, making a very solid support for the transverse rows of armor plates. The head is broad triangular, flat-topped and solidly armored, the plates consolidated with the surface of the skull and overhanging sides and front, the nostrils and eyes overhung by plates and bosses of bone; and the tail ended in a blunt heavy club of massive plates consolidated to each other and to the tip of the tail vertebræ. The legs were short, massive, and straight, ending probably in elephant-like feet. The animal has well been called 'the most ponderous animated citadel the world has ever seen' and we may suppose that when it tucked in its legs and settled down

on the surface it would be proof even against the attacks of the terrible Tyrannosaur."

Ankylosaurus is a remarkable reptilian prototype of the armored mammalian glyptodonts of the Pleistocene, the similarity even

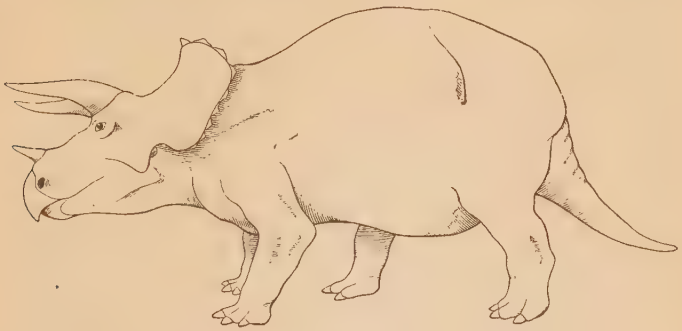

FIG. 167.—Restoration of the horned dinosaur *Triceratops*. Length 20–25 feet. Upper Cretaceous (Lance), western North America. (After Lull, from Schuchert's *Historical Geology*.)

extending to a club-like fusion of armor on the tail, especially in the genus *Dœdicurus*. In *Dœdicurus*' day it was the great saber-tooth cat, *Smilodon*, against whose attacks the creature may have guarded itself in much the same way as the ankylosaur met those of *Tyrannosaurus*.

Ceratopsia.—The horned dinosaurs, or Ceratopsia, are, as far as we know, exclusively North American, and more than that, their remains come entirely from the eastern uplift of the Rocky Mountain region from Alberta to New Mexico. That they lived only within these narrow limits, however, is hardly to be supposed; but their source and origin are alike unknown. Their geologic range is also brief in extent, as they are confined exclusively to the Upper Cretaceous period. The degree of their evolution when they first appear is, however, indicative of an origin not later than the Comanchian.

Triceratops (Figs. 166, C; 167) is a late Cretaceous member of the group, but is the best known and may be taken as typical. It was a huge creature of rhinocerine aspect, from 20 to 25 feet in length, of which from one-quarter to one-third consisted of the great head, for whereas in all other dinosaurs the head is small, here the reverse is true. This is due partly to the great expansion of the cranial

roof for the support of the horns, but particularly to the backward extension of the rear of the skull into a widely expanded frill or crest for the protection of the neck, and also for the attachment of the powerful muscles of the back of the neck, giving this group of animals tremendous prowess, correlated with their armament and the great bulk and power of the enemies which they were called upon to withstand. One *Triceratops* skull in the Yale collection measures 8 feet over all, and that of the allied *Torosaurus* 8½ feet, making the latter the largest known skull of a land animal.

The skeleton of *Triceratops* mounted in the United States National Museum gives evidence of enormous strength, especially in the great fore limbs and shoulders. But the armament was the most striking thing, for the mouth was armed anteriorly with a sharp cutting beak like that of a turtle, and the nose and portion of the skull above the eyes bore huge horns, three in number, hence the name *Triceratops* (three-horned face). Ceratopsia are known from three geologic levels, the Judith River (=Belly River), then the Edmonton, and finally the Lance. In the Judith River forms the nasal horn was always the dominant one, straight or curved either forward or backward, while the frontal horns above the eyes ranged from mere rudiments to fairly well developed organs. The principal Judith River genera were *Monoclonius* (Fig. 166, A) and *Ceratops*. Another was *Styracosaurus* (Fig. 166, B), which was marvelously spinescent, having a huge straight nasal horn and at least eight more horn-like processes around the margin of the frill. The crest in all of these earlier types was incomplete in that it was penetrated by two large apertures, one on either side. In Lance forms the frontal horns were predominant, and were very long in the later types, while the nasal tended to reduce, becoming entirely obsolete in one genus, *Diceratops*. *Triceratops* and *Diceratops* both had a completely bony frill with no trace of the ancestral apertures. In *Torosaurus* (Fig. 166, D), on the other hand, while the horns were like those of *Triceratops*, the two apertures still persisted in the immensely expanded crest. That these horns and the defensive frill were put to actual use is highly evident, for broken and healed horns, broken jaws, and punctured crests are not unusual with these skulls. And these are the deep and grievous wounds, doubtless few compared with the many superficial injuries which the creatures must have suffered in the combats of rival males or in defense against their arch enemy, the tyrant saurian.

Summary

As in the history of nations the members of various human races intermingle, so the dinosaurs are interwoven not alone with the various types of their own stock, but with the other kinds of animals and plants which together with physical conditions go to make up the environing complex. A summary of the changing life conditions with their influence on the successive dinosaurian societies is necessary to an understanding of their evolution.

The first relics of dinosaurian life are found in the early Mesozoic (Mid-Triassic) rocks of Central Europe, though as they appear shortly after in those of North America one is led to infer that the initial evolution occurred in what may have been an annectant land mass lying across the North Atlantic. Ancestrally, the dinosaurs were quadrupeds remotely related to the crocodiles; but the increasing aridity of climate, clearly indicated by the character of the geologic sediments, placed a high premium on ability to travel rapidly and far in search of food and drink, and may well have been the impelling force that raised these creatures erect from the prone gait and posture of their progenitors and stimulated their rapid evolution into the several types.

The so-called continental rocks include such as are formed by stream-borne and lake-borne sediment or by sands and volcanic ash carried by the winds. In contrast to marine deposits these are extremely scarce, and yet they alone, with rare exceptions, contain the remains of terrestrial animals. We are given, however, aside from scattered records, three or four vivid pictures of the environment, both physical and organic, wherein the dinosaurs dwelt. Fortunately for us these glimpses are given in the early stages, in the middle, and at the close of the dinosaurian career, showing the race in the period of its youth, its full maturity, and in its extreme old age.

Triassic.—The first of these pictures is of great interest, for the scene is laid in what is now the Connecticut valley; the time, late Triassic. Here one must image a broad valley rimmed by environing uplands of older rocks, in its climate and sparse vegetation similar to the conditions to be seen to-day by the traveler through the semiarid regions of the great Southwest. The plant life is somber: huge scouring rushes, ferns, and pines, with no flowering plant to break the monotony of the dull dust-covered greens. Here

and there are dry stream-beds carrying at times great floods, while occasionally there are formed extensive bodies of water with characteristic insects and other invertebrates, fishes, and crocodile-like reptiles. In the Connecticut valley deposits, skeletons are extremely rare and the few which have been found are largely those of dinosaurs, and in but three or four localities. The footprints, however, for which this region is justly famous, are numberless, and indicate hosts of creatures of more than a hundred kinds, a fuller record of vertebrate life than in any other time and place in the geologic past. The dinosaurs are mainly carnivorous, though impressions of the feet of herbivores give indubitable evidence of their presence at this time.

Comanchian.—During the long Jurassic period, the second division of the reptilian age, the known fossil-bearing rocks are so largely of marine origin that, except for rare instances where the animal has accidentally been carried into the sea, the record of terrestrial life is almost a blank. At the close of the Jurassic, however, at the time when the long-drawn-out Cretaceous (Comanchian+Cretaceous) had its beginning, we have another glimpse of well-nigh the entire assemblage of dinosaurian life. The scenes are laid along the eastern United States from Maryland southward, but more notably in Wyoming, Colorado, and Utah, and in the Old World in southern England and northern France and Belgium. In contrast with the aridity of the former scene the climate is now moist, and the eye ranges over an extensive, low-lying country with misty bayous in which the huge Sauropoda, now in the flower of their evolution, find retreat. In Europe and western America the vegetation, though far more luxuriant, is of the same monotonous type as that of the Trias; but in central and eastern America appear representatives of the flowering plants, the dominant flora of to-day. Here are predentate dinosaurs, armored and unarmored, and while the former are still relatively few, *Stegosaurus* already shows the senile grotesqueness which heralds its extinction. Carnivores small and large, now in their millennium of numbers and differentiation, ceaselessly seek their prey.

Late Cretaceous time ushers in the third and last scene, of much the same geographic extent as before, but with the sharp contrast of an essentially modernized flora, for the forests now contain many familiar trees and plants though often in unfamiliar combinations. Again our record is of low-lying country—stretches of everglade

and swamp lands with higher areas between—but the denizens have changed; for while the carnivores are now in their maximum of size, the Sauropoda have run their course and died without issue. Unarmored dinosaurs are in their prime, only in rare cases showing indications of degeneracy, while the relatively few heavily armored types are represented by the most impregnable of their race. The horned dinosaurs, apparently exclusively American, begin and end their brief evolutionary career.

Thus it will be seen that the law of the balance of nature was as operative during the Mesozoic as it is to-day, and that as the carnivores grew and waxed mighty, the herbivores were forced to meet the menace of their aggression in several ways; either by increase in numbers, for the remains of carnivores are very rare compared with those of the herbivorous orders, or by speed, or by increase of bulk, which also meant a partial forsaking of the terrestrial habitat as with the Sauropoda and Trachodontidæ. Or it meant the development of armament, either of defensive armor as in the stegosaurs, or of aggressive armor and weapons as in the ceratopsians. The lack of brain power placed a premium upon brutality, and never, perhaps, before nor since has the animal world felt to so great an extent the burden of preparedness.

Extinction.—One of the most inexplicable of events is the dramatic extinction of this mighty race, for in the rocks of undoubted Tertiary age not a single trace of them remains. One student has argued internecine warfare amongst the dinosaurs themselves; another, the destructive slaughter, not of adults but of the young, possibly while yet in the egg, by small bloodthirsty mammals; yet another, change of climate, either by the diminution of the necessary heat without which no reptilian race may thrive, or of the moisture with an accompanying change of vegetation. These are all conjectural causes of extinction; but this we know, that with the extensive changes in the elevation of land areas which marked the close of the Mesozoic came the draining of the great inland Cretaceous seas along the low-lying shores of which the dinosaurs had their home, and with the consequent restriction of old haunts came the blotting out of a heroic race. Their career was not a brief one, for the duration of their recorded evolution was thrice that of the entire mammalian age. They do not represent a futile attempt on the part of nature to people the world with creatures of insignificant moment, but are comparable in

majestic rise, slow culmination, and dramatic fall to the greatest nations of antiquity

ORIGIN OF BIRDS

Von Huene in his classification of 1914 derives the birds from the same stock that gave rise to the ornithischian dinosaurs, and Huxley years ago recognized the very close reptilian affinities of the birds by calling them "glorified reptiles."

Avian Distinctions.—The principal points of contrast between birds and the ornithischian dinosaurs of the more generalized type lie not in the character of the pelvis or of the foot, nor in the presence of ossified tendons along the vertebral column, nor in the presence of teeth, for these are all likenesses, and only a few out of many such. The main distinctions are due almost without exception to the assumption on the part of the bird of aërial life, and hence the birds may be considered simply the volant branch of a group of which the ornithopod dinosaurs were the terrestrial members.

As a result of their flying adaptation, birds have the fore limbs transformed into wings, and the scales, except for those on the feet, altered into feathers for warmth and to increase the alar extent. The blood becomes warm, with an adaptation to maintain it at a given temperature, which may, however, have been true possibly to a limited extent of the dinosaurs. The birds also have developed pneumaticity of the skeleton for lightness and an extensive system of air cells throughout the body. Their organs of nutrition are highly developed because of the great expenditure of energy which flight necessitates and their circulation is very perfect, which again may have been true of dinosaurs, but this we have no means of knowing. The loss of teeth is foreshadowed in the dinosaurs, the dental battery of *Stegosaurus* being a very inadequate thing, not so efficient in fact as that of the Cretaceous birds, while in *Struthiomimus* teeth were entirely lacking.

Origin of Flight

Several hypotheses have been advanced to account for the origin of flight, one group of authorities postulating an antecedent arboreal life, while others would derive flying forms from those of

cursorial habits, and yet others (Lucas, see page 360) believe that the birds are diphyletic, the carinate or flying birds having an arboreal ancestry while the ratite or cursorial birds were of terrestrial stock.

Cursorial origin of flight has been advocated mainly by the

FIG. 168.—Restoration of a hypothetical proavis, or ancestor of the birds. (After Nopcsa.)

Hungarian paleontologist, Francis Baron Nopcsa. A discussion of his theory follows. Nopcsa does not believe that the flight of bats and pterodactyls, which fly by means of patagia, and birds, which fly by means of feathers, could possibly have arisen in the same way, for the patagium-flier must always adapt both fore and hind limbs and tail to the support of the membrane, whereas in a generalized feathered animal only the feather-supporting elements need become affected by volant specialization. The development of the posterior limb in such an animal is but little if at all affected by the development of flight. The hind limbs of birds are so similar in structure to those of the cursorial dinosaurs, in which so far as we know no flying powers were ever developed, that the type of modification which they both represent can only be interpreted in the light of a function possessed by each.

The inference is therefore that birds arose from bipedal long-tailed cursorial reptiles which, during running, oared along in the air by flapping their free anterior extremities. These would of course be more effective if their breadth could in some way be increased to give them a greater bearing surface, and the increasing size of the scales along the arm margin would be a ready means to

this end. Similar scales might develop along the margins of the tail for the same reason that lateral hairs have developed on the tail of certain bipedal mammals (jerboa, see Fig. 55). These scales would extend, lighten, and ultimately evolve into feathers which would not only subserve the function of flight but, acting as clothing, retain and aid in the increase of temperature, which in turn would help to improve both the physical and mental activity of these forms, and this is a sufficient reason for the dominance of the birds over all other aërial rivals and for their survival after the extinction of their dinosaurian kindred.

Arboreal origin of flight is urged by Osborn and others, and only recently a close student of birds, Mr. C. William Beebe, has brought forth a theory of the origin of flight consistent with this belief, which has several novel features. Beebe advances the idea that *Archæopteryx* had not yet attained the power of true flight, believing that the fore limbs as well as the hind were rigidly extended at right angles to the sides of the body and not flapped. Beebe's theory of the origin of flight in birds is novel and is based upon the presence of series of sprouting quills (not clothing feathers), found in newly hatched birds, running from the outer, upper part of the hind leg just below the knee nearly to the base of the tail. These quills are placed just where, if developed, they would form a sort of winglet on either side, which, combined with the tail, would afford excellent support for the hind part of the body. Just such tufts of feathers are known to have occurred in *Archæopteryx* (Berlin specimen), and Mr. Beebe concludes that, like the back fins of the flying fish, they served to support the hinder part of the body as the creature sailed through the air. A most striking bit of evidence is the fact that just as overlapping coverts are found above the secondaries of the bird's wing and alternately with them, so the bristle-like quills on the thigh of the pigeon are surmounted by a series of quills placed precisely like the wing coverts.

Beebe's theory based upon this evidence and that offered by *Archæopteryx* is that "somewhere near the lower Jurassic, about seven million years ago, both fore and hind limbs bore feathers; but neither pair of limbs took an active part in aërial locomotion, their function being that of planes, purely passive." This phase of the development Beebe terms the Tetrapteryx or four-winged stage (see Fig. 169). At this stage, to quote from Beebe, "flight was

merely gliding, the fingers were too free, the arm bones too delicate, the sternum small or absent, and these facts considered in connection with the small, weak pelvis make it impossible to picture the creature flying skillfully about. In succeeding generations the pelvic wings would become more and more reduced. Having arisen from

FIG. 169.—*Tetrapteryx*, the ancestral four-winged reptilian bird. Hypothetical. (After Beebe, from Lucas.)

among the surrounding scales, they had for a time volplaned through the air of early ages, a structure passive, and, as future centuries would show, of merely transitory function. Yet they were of tremendous importance in allowing the pectoral scales to develop, to become feathers, and then to assume an importance which was to make the class of birds supreme in the air. . . . Millions of years after they were of use, the feathers of the pelvic wing are still reproduced in embryo and nestling. And for some unknown reason, nature makes each squab pass through this Tetrapteryx stage. The line of feathers along the leg of the young bird reproduces in this diminutive, useless way the glory that once was theirs. No fossil bird of the ages prior to *Archæopteryx* may come to light, but the memory of Tetrapteryx lingers in every dove-cote" (Lucas).

Gregory's Theory.—Dr. W. K. Gregory, after weighing the hypotheses advanced above, presents a compromise theory. He says: "The pro-Aves were surely quick runners, both on the ground and in the trees, but it is not yet clear whether the upright position was first attained upon the ground or in the trees. They very early acquired the habit of perching upright on the branches, as shown by the consolidated instep bones, grasping first digit and strong claws of *Archæopteryx* (see Plate XIV). Their slender arms ended

in three long fingers provided with large claws which were at first doubtless used in climbing.

"These active pro-Aves contrasted widely in habits with their sluggish remote reptilian forebears. In pursuit of their prey they jumped lightly from branch to branch and finally from tree to tree, partly sustained by the folds of skin on their arms and legs and later by the long scale-feathers of the pectoral and pelvic 'wings' and tail. That they held the arms perfectly still throughout the gliding leap still appears doubtful, for all recent animals that do that have never attained true flight. I cannot avoid the impression that a vigorous downward flap of the arms, even before they became efficient wings, would assist in the 'take off' for the leap, and that another flap just before landing would check the speed and assist in landing."

The time of avian evolution was certainly not later than the early Jurassic, for Jurassic birds are recorded in the rocks. In all probability it was Triassic or even earlier, but the more conservative estimate is safer (see, however, Epilogue).

Geologic Record

Upper Jurassic.—*Archæopteryx*, the earliest recorded bird, is known from two well preserved specimens, one headless, now in the British Museum in London, the other, which bears a head, in Berlin. They are both from the lithographic quarry at Solenhofen, Bavaria, and were contemporaries with *Compsognathus*, not, as we have seen, the earliest, but the smallest known dinosaur.

Archæopteryx was about the size of a crow, feathered, and with fair powers of flight. There were, however, several characteristics wherein it was more reptile-like than are modern birds. These are the presence of teeth in both jaws, the free, clawed fingers of the hand which were not yet fused into the form of the modern wing, the feebly developed sternum, and especially the possession of a long tail on either side of which the rectrices or steering feathers were arranged. In all subsequent birds the tail is shortened and the feathers are disposed fan-wise (see Fig. 87, A; and Pl. XIV).

Cretaceous.—The Cretaceous chalk (Niobrara) of Kansas has produced the next recorded avian remains in geologic time. These strata are marine, for besides invertebrates and sharks and other sea-fishes, they contain mosasaurs, sea-turtles, plesiosaurs, and the

PLATE XIV.—The earliest known bird, *Archæopteryx macrura*, Upper Jurassic, Solenhofen, Bavaria. (Restoration by Heilmann.)

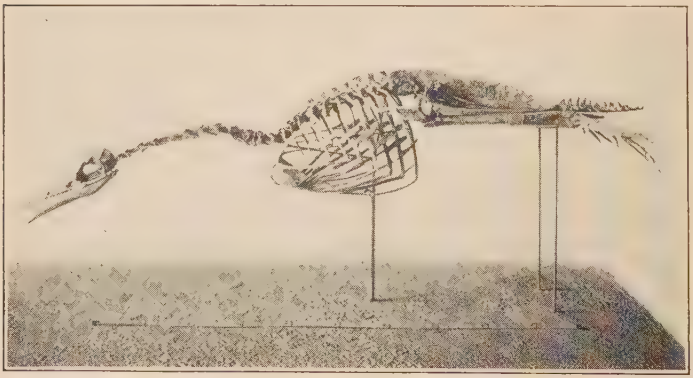

PLATE XV.—Skeletons of *Hesperornis*, a toothed diving bird from the Cretaceous (Niobrara) of Kansas. Standing specimen, *H. regalis;* swimming, *H. crassipes*. (From the mounted skeletons in the Yale University Museum.)

fish-eating pterodactyls *Nyctosaurus* and *Pteranodon*. The birds belong to two main sorts, both of which were doubtless aquatic, but the larger of them, *Hesperornis* (see Pl. XV), was especially so, since it had lost the power of flight. The other, *Ichthyornis*, was a small tern- or gull-like bird well endowed with flying powers and essentially modern except that, like *Hesperornis*, its jaws still bore teeth. It is interesting to note, however, that in common with the predentate dinosaurs (except *Hypsilophodon*) the teeth in both of these genera were confined to the maxillary and dentary bones, the pre-maxillary, which forms the forward part of the upper jaw, being toothless.

Hesperornis was a splendid bird measuring over 4½ feet in length, with powerful hind limbs which, while rendering the bird awkward on land, must have been very adequate swimming organs. Loss of flight is indicated by the reduction of the shoulder-girdle, and especially of the wing, which is represented by a long, slender humerus, the fore arm and hand being entirely lacking. The breast-bone also is devoid of a keel for muscular attachment, resembling that of an ostrich. On the whole, *Hesperornis* finds its recent analogy in the loons or great divers, and except for its flightless condition may have had quite similar habits of life. Other Cretaceous genera are known, though very imperfectly, but, so far as our knowledge goes, they all agreed in the possession of teeth, although in other respects they were essentially modernized. Two wonderful mounted skeletons of *Hesperornis* and two of *Ichthyornis*, the latter unique, are preserved at Yale.

Tertiary birds leave but little to the imagination, as they are essentially those of to-day. It is interesting to note, however, that the loss of flight occurred apparently several times among Tertiary forms, for even from the Eocene formation in most parts of the world numerous big Ratites (*i. e.*, cursorial birds) are known, which can only have originated from badly-flying ground-birds, whereas in more modern times the Ratites are apparently vanishing from the earth's surface (Nopcsa).

The birds as a class are a very compact group and do not begin to show the range of size and adaptation of the reptiles as a whole; in fact, in this respect they hardly rank with the dinosaurs. With them it is perfection and multiplication of detail, and the most essentially modern among them are the small tree or perching birds of the order Passeres.

References

Dinosaurs

Lull, R. S., Rulers of the Mesozoic, Yale Review, January, 1914, pp. 352–363.

Lull, R. S., Chapter XLVI in Pirsson and Schuchert, Text-book of Geology, 1915.

Matthew, W. D., Dinosaurs, Handbook Series No. 5, American Museum of Natural History, 1915.

Birds

Beebe, C. W., The Tetrapteryx Stage in the Ancestry of Birds, Zoölogica, Vol. II, No. 2, 1915.

Gregory, W. K., Theories of the Origin of Birds, Annals of the New York Academy of Sciences, Vol. XXVII, 1916, pp. 31–38.

Lucas, F. A., The Beginnings of Flight, American Museum Journal, Vol. XVI, 1916, pp. 1–11.

Nopcsa, F., Ideas on the Origin of Flight, Proceedings of the Zoölogical Society, London, 1907, pp. 223–236.

CHAPTER XXXII

Origin of Mammals and Rise of Archaic Mammals

Definition of Mammals.—Mammals may be defined as warm-blooded creatures whose body is more or less clothed with hair, whose young are produced alive, except in the egg-laying monotremes, and are nourished for a while after birth by the secretions of milk (mammary) glands. The skeleton shows several important distinctions from those of reptiles and birds, having a double occipital condyle—the articular facets which unite the skull with the first cervical vertebra—and having a simple lower jaw. In reptiles and birds, on the other hand, the condyle is single and the jaw is composed of a bony complex. There is also an intervening bone, the quadrate, between the jaw and the skull, which is lacking in the mammal. A further mammalian distinction lies in the fact that the vertebræ and limb-bones ossify [1] from three separate bone-forming centers: the body or shaft, as the case may be, and the articular ends or epiphyses. The mammalian dentition is peculiar in the local differentiation of the teeth (heterodonty) into incisors, canines, premolars, and molars, and also in that there are but two sets in series, the milk or lacteal teeth and the permanent ones; never does one see anything comparable to the amazing successional teeth of the predentate dinosaurs, for instance. Secondarily acquired simplicity of the teeth may occur as in the toothed whales, and the number of successional teeth may be reduced.

The mammals are certainly the highest class of vertebrates from many standpoints; in some ways, however, this place may be disputed by the birds, but the latter represent the culmination of one line of ascent and the mammals another.

Origin of Mammals

Stock.—At least two views have been held as to the origin of

[1] All bone consists first of cartilage, the actual bony material, lime phosphate, etc., being formed therein in a definite way by the activity of certain cells, the bone corpuscles. This is known as ossification.

mammals. The older one, that advocated by Huxley in 1880, would derive them from the Amphibia.

For, as he says, the submammalian stage of evolution (already indicated by Haeckel under the name *Promammale*) "would be separated from the Sauropsida [reptiles and birds] by its two condyles, and by the retention of the left as the principal aortic arch [amphibia and reptiles have two; the birds one, the right]; while it would probably be no less differentiated from the amphibia by the presence of an amnion [see page 494] and the absence of branchiæ [gills] at any period of life. I propose to term the representatives of this stage Hypotheria [Gr. ὑπό, under, and θήρ, beast] and I do not doubt that when we have a fuller knowledge of the terrestrial Vertebrata of the later Paleozoic epochs, forms belonging to this stage will be found among them. Now, if we take away from the Hypotheria the amnion and the corpus callosum [callous body—the great commissure uniting the hemispheres of the cerebrum and peculiar to mammals] and add the functional branchiæ, the existence of which in the ancestors of the Mammalia is . . . clearly indicated by their visceral arches [seen in the hyoid bone which supports the tongue and in the cartilages of the voice box or larynx] and clefts, . . . the Hypotheria, thus reduced, at once take their place among the Amphibia. For the presence of branchiæ implies that of an incompletely divided ventricle [of the heart] and of numerous aortic arches, such as exist in the mammalian embryo, but are more or less completely suppressed in the course of its development. Thus I regard the amphibian type as the representative of the next lower stage of vertebrate evolution."

Much in Huxley's theory is undoubtedly correct, except that authorities do not now believe that the amphibia represent the *next* lower stage, but that there was an intervening condition, one in which gill-breathing had been lost but truly mammalian characters had not yet appeared, although some of them were already foreshadowed.

There are found in Triassic rocks in South Africa a group of reptiles known as the Cynodontia, in allusion to their dog-like teeth, and there seems to be a large body of evidence in favor of the view that out of this group, although from no known member of it, the mammals have been derived (see Fig. 170). The cynodonts resemble the mammals in the possession of a heterodont dentition, in that the teeth are clearly divisible into incisors, canines, and molars, and in the paired occipital condyles, in addition to which there are similarities of construction. Structurally the cynodonts bridge the gap between reptiles and mammals because while the dentary,

the single bone of the mammalian lower jaw, is large and important, the jaw is nevertheless complex in that it possesses the several bones typical of the reptile. There are other reptilian characters as well, all of which may reasonably be expected in the remote ancestors of the Mammalia. These cynodont reptiles Williston would include under the order Therapsida according to his definition, although the former name is not specifically mentioned. This order he places low in the reptilian scale, far removed from the dinosaurs and birds with which we have been concerned, although capable of as high a degree of specialization along other lines.

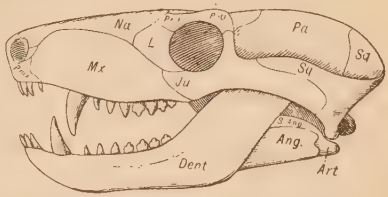

FIG. 170.—Skull of cynodont reptile, *Nythosaurus larvatus*, Trias, South Africa. Note the mammal-like tooth differentiation, but complex reptilian jaw. *Ang*, angular; *Art*, articular; *Dent*, dentary; *Ju*, jugal; *L*, lachrymal; *Mx*, maxillary; *Na*, nasal; *Pa*, parietal; *Pmx*, premaxillary; *PoO*, postorbital; *Pr. F*, prefrontal; *S. Ang*, surangular; *Sq*, squamosal. (After Broom, from Schuchert's *Historical Geology*.)

Place of Origin.—While we find members of this order (Therapsida) in both North America and Africa, although they must have been much more widely diffused, it was apparently in the latter place that the mammals arose, probably due not so much to the potentiality possessed by the reptiles of one place over the other as to a happy combination in Africa of a potent stock and an impelling cause.

Cause.—The cause for the origin of the mammals has been mentioned in Chapter XIX under the caption "Significance of cursorial adaptation." Therein is emphasized the statement made by Broom that all of the characters wherein a mammal differs from a reptile are the result of increased activity, for he says that when the therapsidan took to walking with feet underneath and body off the ground, it first became possible for it to become a warm-blooded animal. But back of this lay impelling geologic causes which Broom does not even hint at. These were, first, increasing aridity of climate, which from Permian time well into the Jurassic seems to have been characteristic of all lands, as the extensive series of red sediments imply. And aridity has been found to be a great stimulative to speed. Add to this the evidence, especially in the southern hemisphere between latitudes 20° and 35°, of extensive glaciation—greater even than in the more familiar Pleistocene

Glacial period—and we have a high incentive to the retention of bodily heat. For it is well known that cold more than any other factor limits the activity of reptiles and effectively prevents their distribution into the higher latitudes. For a while, perhaps, there were recurring warm seasons, sufficiently long and frequent so that a normal reptilian life could still be led, the creature hibernating when the weather became too severe. But, as in the case of the æstivating lung-breathing fishes, sufficient time must still be had for the active portion of the creature's career, so that, although in the origin of terrestrial forms premium would be placed upon the capability of atmospheric respiration, here it would be upon ability to withstand the cold and yet remain active, and the acquisition of warm blood and a heat-retentive clothing is the only possible means to this end. Hence as immediate geologic causes of mammalian evolution we have, first, aridity, the incentive for speed, rendering *possible* the development of warm blood, and second, the increasing cold to place a premium upon such as did develop it and to eliminate those which did not.

Time.—The time of mammalian evolution can only be fixed within certain limits. Geological evidence, if we have read the cause aright, points to its inception in early Permian time for, as Schuchert says: "The evidence is now unmistakable that early in Permian times all of the lands of the southern hemisphere were under the influence of a glacial climate as severe as the polar one of recent times, and that, like the latter, the Permian one also had warmer interglacial periods, for coal beds occur associated with glacial deposits in Australia, South Africa, and Brazil."

On the other hand, the geologic record seems to point to the Triassic at any rate as the time of the *culmination* of the evolutionary movement, for here are found for the first time the cynodont reptiles and the actual relics of the mammals themselves. But the cause must always precede the effect and it may be that the known cynodonts were persistent reptilian survivors of the group out of which the mammals actually sprang, and that the earliest known mammals themselves had already had a long transitional period. It seems reasonable to believe, therefore, that the time of mammalian origin was not later than Middle Triassic nor earlier than Lower Permian, and that transitional forms began to appear during the period of devastating cold, early in Permian time.

Mesozoic Mammals

Deployment.—As with the dinosaurs three important vistas are open to our scientific vision, so it is with the Mesozoic mammals. We see them in late Triassic time in Germany and the eastern United States, in early Comanchian in eastern Wyoming, and in late Cretaceous in the same general region. Again as in the dinosaurs, there are other occurrences of less importance, but the three mentioned above are so placed in time that their interest is thereby greatly increased, for they may be considered roughly to mark the stage of evolution of this all-important class at the close of each of the three great periods of the Mesozoic—the Trias, the Jura, and the Cretaceous.

General Characteristics.—The general characteristics of Mesozoic mammals are, first, their small size, for the largest known among them could hardly have exceeded the stature of a rat. Their habits were doubtless varied. Some had sharp-pointed teeth comparable to those of living insectivores (see Fig. 174), and like them adapted to a varied animal diet—insects, worms, young birds, and reptiles—in other words, such creatures as they overcame, for in all probability the gratification of their appetite was limited largely by their lack of prowess. Others had teeth better fitted for an herbivorous than an animal diet, with sharp cutting incisors, almost like those of a rodent in front, shearing premolars and many-cusped (multituberculate), broad-crowned, grinding teeth behind (see Fig. 173). In certain instances their teeth are quite suggestive in general form of those of the rat-kangaroos of Australia and Tasmania, all of which are small animals, hardly exceeding a rabbit in size, nocturnal, and feeding on the leaves of various kinds of grasses and other plants as well as roots and bulbs which they dig up with their fore-paws. There is little doubt of the herbivorous character of these Mesozoic forms, although in trying to fix upon a precise dietary from analogy the possibilities of the contemporaneous vegetation must always be borne in mind. It is interesting to note, too, that these were the forms which, as Cope supposed, may have attacked the dinosaurs in the egg, their sharp incisors being especially adapted to piercing the shell.

Habitat.—Matthew has discussed in some detail the implied habitat of the Mesozoic mammals and has come to the conclusion that they were

largely arboreal, his conviction being based chiefly upon the skeletal characteristics displayed by their descendants. He says: "The Cretaceous ancestors of the Tertiary mammals were small arboreal animals of very uniform skeletal characters, but probably somewhat differentiated in dentition according as fruit, seeds and nuts, or insects formed the staple of their diet. At the beginning of the Mesozoic the available modes of life for land vertebrates were chiefly the amphibious-aquatic, the arboreal, and the aërial, the terrestrial habitat being subordinate because the upland flora was largely undeveloped or inedible as compared with its present condition. The three available provinces were occupied by reptiles, mammals, and birds respectively. In the later Cretaceous the spread of a great and varied upland flora vastly extended the terrestrial province, and opened a new and constantly widening field for the expansion of the Mammalia. . . . The little that is known of the Mesozoic Mammalia fits in with our hypothesis of their arboreal habitat but adds little to the evidence in its favor. Practically nothing is known of their skeletal structure; they are all of small or minute size, with teeth of insectivorous or granivorous type. . . . Their minute size, and association, in strata of fresh or brackish water origin, with large amphibious and aquatic reptiles and with abundance of fossil wood, suggest that the deposits in which they occur were laid down in extensive forest-clad river deltas and coastal swamps, and that the minute Mammalia represent the arboreal fauna of these forests."

Classification.—The order *Protodonta* is known from two small jaws called respectively *Microconodon* and *Dromatherium*. They were discovered in a coal mine at Egypt, North Carolina, and are of Upper Triassic age, contemporaneous with the far-famed Connecticut valley beds. The dentition is more like that of the cynodont reptiles than of the later Mesozoic mammals and the principal evidence of their mammalian affinity lies in the simple jaw, which consists of but a single bone (Fig. 171).

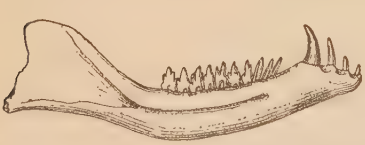

Fig. 171.—Primitive mammal, *Dromatherium sylvestre*, Trias, North Carolina. Twice natural size. (After Osborn, from Schuchert's *Historical Geology*.)

In the order *Triconodonta*, the teeth are more perfectly formed, but the molars are characterized by having but three cusps arranged in a single longitudinal row; of these the middle cusp is usually dominant, the others being much smaller. At times, however, the latter may equal the median cusp in height. Certain

characters of jaw and tooth succession have caused the inclusion of this order with the marsupials (Fig. 172).

Triconodonts first appear in the Lower Jurassic (Stonesfield slate) of England, in the genus *Amphilestes*. *Triconodon* itself comes from the

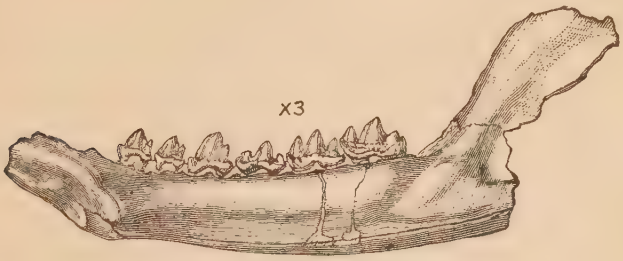

Fig. 172.—Triconodont mammal, *Triconodon ferox*, Comanchian, Wyoming. Three times natural size. (After Marsh.)

Upper Jurassic of England, while a related, possibly equivalent genus comes from the Comanchian of Como Bluff, Wyoming, which is the upper limit of their range.

The *Allotheria* or Multituberculata are among the oldest of mammals, for their characteristic molar teeth are found in Upper Triassic rocks of Germany and they range into basal Eocene time. Geographically they are very wide-spread, as they have been reported from Europe and Africa and from North and South America. Little is known of the skeleton, but jaws and teeth are more or less abundant and at least one skull (Fig. 173) has been found. They had a single pair of rodent-like incisors above and below, while the molars bore two or three longitudinal rows of tubercles, hence the name Multituberculata; the premolars were either like the molars except for a greater simplicity, or were compressed, sharp-edged, cutting teeth.

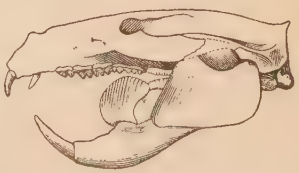

Fig. 173. — Multituberculate mammal (allothere), *Ptilodus gracilis*, Paleocene (Ft. Union), Wyoming. About natural size. (After Gidley, from Scott.)

The most notable forms are *Tritylodon*, a large type from the Karroo beds (Lower Jurassic) of South Africa; *Microlestes* of the Lower Trias of Europe; *Plagiaulax* from the Comanchian of Europe and North America;

Ptilodus (Fig. 173) and *Polymastodon* from the basal Eocene of North America, the former being also Upper Cretaceous. The Allotheria have also been included under the Marsupialia, but there is not the least likelihood, according to Scott, that any existing mammals were derived from them.

In the next order, the *Pantotheria* (Tituberculata), the dentition, while simpler, suggests that of the insectivores to such an extent that they have been considered by good authority as the actual

FIG. 174.—Tituberculate mammal, *Diplocynodon victor*, Comanchian, Wyoming. *a*, canine tooth; *b*, condyle; *c*, coronoid; *d*, angle. Twice natural size. (After Marsh.) See also Plate XVI.

forerunners of that group. The molars are three-cusped, but instead of being arranged in lineal series, as in the triconodonts, the cusps are in the form of a triangle or trigon, the principal cusp being on the inner side of the teeth in the lower jaw and on the outer side in the upper jaw. In habits the tituberculates were probably insectivorous and they have been classed with the placental mammals as primitive Insectivora. Their time range is from Lower Jurassic to the close of the Mesozoic, and although they then became extinct as an order they may still survive in their descendants —possibly the true insectivores among other orders. (See Fig. 174, also Pl. XVI.)

Amphitherium, one of the oldest genera, is from the Lower Jurassic (Stonesfield slate) of England, *Amblotherium* is from the English Purbeck (Upper Jurassic), while the more familiar American forms are *Dryolestes* and *Diplocynodon* from the Comanchian of Como, Wyoming, and *Didelphodon*, *Cimolestes*, and others from the Upper Cretaceous Lance formation of the same state.

Check on Mesozoic Mammalian Life.—Perhaps the most remarkable thing about the Mesozoic mammals is their apparent

PLATE XVI.—Tooth of a carnivorous dinosaur, *Allosaurus?*, and the entire jaw of a contemporary mammal, *Diplocynodon*, found in association in the same quarry. Comanchian of Como Bluff, Wyoming. Both two-thirds natural size. (Specimens in the Yale University Museum.)

stagnation or conservatism as regards evolution, for we find so little recorded change, compared with that of the reptiles during their long-drawn-out career, that we look instinctively for some inhibiting cause. After the establishment of the mammals in late Triassic time, there are no great geologic or climatic changes of a revolutionary character to quicken their evolution until the close of the Cretaceous and, while reptilian dynasties wax and wane, the trend of their evolution seems pretty well established after the early Jurassic, the remarkable types which appear later being largely the florescence which characterizes racial old age. But with the close of the Age of Reptiles came a most momentous change in mammalian evolution, when the sluggish stream of their existence was quickened into life and their remarkable radiation began. This may have been due in part to the expansion of the upland flora which, as Matthew believes, was either restricted in its development or of a sort not suitable to mammalian dietary during the Mesozoic. But it seems reasonable to suppose that the inhibition of mammalian evolution was due not so much to lack of a suitable physical and floral environment as to an overwhelming check against which these small creatures could not contend.

There is in the Yale Museum a remarkable series of mammal jaws and teeth from what is known as "Quarry 9" at Como Bluff, Wyoming, which lies in strata of Comanchian age. Associated with them, among other reptilian remains, was a single tooth of a carnivorous dinosaur, perhaps *Allosaurus*, a tooth keen-pointed and terrible, like a curved dagger with serrated margins, and many, many times the bulk, not only of the teeth but of the entire jaws of the associated "higher" forms. This tooth, suspended like the sword of Damocles (Pl. XVI) over the head of these actually associated mammals, brings before the mind's eye broad vistas of low-lying, well-watered woodland with ever alert furry forms taking such refuge as the trees or shrubbery or occasional hiding holes could offer, in the midst of stalking terrors such as the world never saw before nor since. That the mammals managed to maintain themselves is not surprising, for there is a teeming horde of small mammalian folk in the tiger-haunted jungles of India to-day; and that they did not dispute with the dinosaurs the realms of greater opportunity is but a logical assumption.

The Release.—If our premise be true, the great Tertiary expansion of mammals therefore is only in part the direct outcome of

changing geologic conditions, the primal incentive being the removal of the check. For, as Osborn says: "There is little doubt that the extinction of the large terrestrial and aquatic reptiles, which survived to the very close of the Cretaceous, prepared the way for the evolution of the mammals. Nature began afresh with the small, unspecialized members of the warm-blooded quadrupedal class to slowly build up out of the mammal stock the great animals which were again to dominate land and sea. One of the most dramatic moments in the life history of the world is the extinction of the reptilian dynasties, which occurred with apparent suddenness at the close of the Cretaceous, the very last chapter in the 'Age of Reptiles.' . . . We have no conception as to what world-wide *cause* occurred, whether there was a sudden or a gradual change of conditions at the close of the Cretaceous; we can only observe that the world-wide *effect* was the same: the giant reptiles both of land and sea disappeared. Reptiles are so sensitive to temperature that it is natural to attribute this extinction to a general lowering of temperature, or refrigeration, but the flora shows no evidence of this either in Europe or America; nor is there evidence of any great geographic cataclysm on the surface of the earth, for the plant life transition from one age to the other in the Rocky Mountain region is altogether gradual and gentle."

The Archaic Mammals

This is the name given to the creatures which, in early Tertiary time, supplanted the great reptiles in their vacated habitats. They constitute the first mammalian adaptive radiation, but one of short duration, for they were soon to be displaced in their turn by creatures of a higher sort, the so-called modernized mammals. For a while these archaic types served very well, and doubtless had it not been for a competition which they could not meet, they might have survived for a longer period; but there was written over against them the memorable indictment—"Thou art weighed in the balances and found wanting."

Defects.—There are two prime essentials to every creature's adaptation to its environment—it must have safety and food. Hence two principal structures are of paramount importance: locomotor organs, that it may flee from its enemy or overtake its prey, and efficient teeth that it may utilize such food as is avail-

able. In other words, the two organs whose contact with the environment is most intimate are the feet and teeth, and these are seen to suffer the most profound changes with the passage of time and the consequent changing of the environment. Not only must these organs be adapted to immediate need, but adaptable to the inevitable changes of conditions which time will bring. Thus it is that by a study of feet and teeth so much of an animal's life conditions and consequent habits can be deduced. Add to this a structure of which the dinosaurs made but little, but which in mammalian evolution became increasingly important—the brain—and the tale of the requisites for future evolutionary success is complete.

It was specifically in these three things that the archaic mammals were deficient, for while size, strength, physical prowess, arms and armament were theirs in full measure, their feet and grinding teeth were conservative, inelastic, and incapable of meeting new conditions as they arose. Their brain too was singularly old-fashioned, generally small, but always relatively undeveloped in comparison with that of modernized mammals of equivalent bulk, especially in the part wherein the intelligence lay (Fig. 175). Hence it is not surprising that the career of these forms was brief and that with rare exceptions they have suffered racial death and vanished as utterly as did the dinosaurs before them.

Classification.—"Nature," as Osborn says, "deals in transitions rather than in sharp lines. We can not circumscribe the archaic mammals sharply, nor be sure as yet that some of them did not give direct descent to certain of the modernized mammals. Yet the mammals of the basal Eocene of both Europe and North America are altogether of very ancient type; they exhibit many primitive characters, such as extremely small brains, simple, triangular teeth, five digits on the hands and feet, prevailing plantigradism. They are to be collectively regarded as the first grand attempts of nature to establish insectivorous, carnivorous, and herbivorous groups, or unguiculates [clawed forms] and ungulates [hoofed forms]. The ancestors or centers of these adaptive radiations date far back in the Age of Reptiles. At the beginning of the Eocene we find the lines all separated from each other but not as yet very highly specialized. The specialization and divergence of these archaic mammals continue through the Eocene period and reach a climax near the top, although many branches of this

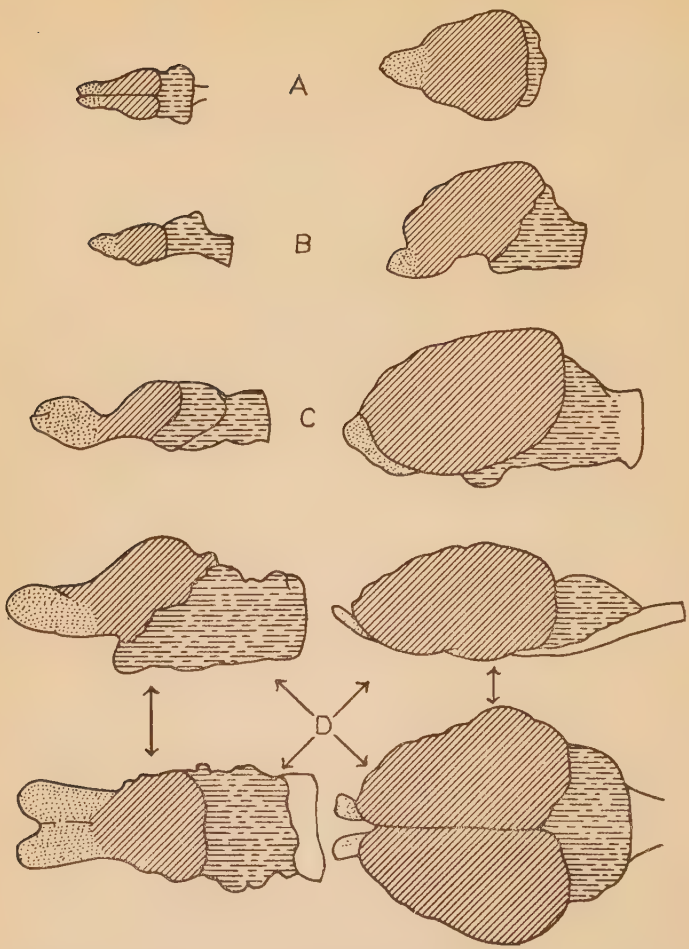

FIG. 175.—Brain proportions in archaic (left) and modern (right) mammals of similar size. Olfactory lobes (dots), cerebral hemispheres (oblique lines), cerebellum and medulla (dashes). (After Osborn.)

Arctocyon	A	*Canis*
Phenacodus	B	*Sus* (domestic)
Coryphodon	C	*Rhinoceros*
Uintatherium	D	*Hippopotamus*

PLATE XVII.—Skeleton of the dog-like creodont *Dromocyon vorax*, Middle Eocene (Bridger), Wyoming. (From the mounted skeleton in the Yale University Museum.)

archaic stock become extinct in the Lower Eocene. The orders which may be provisionally placed in this archaic group are the following:

"Marsupialia
Multituberculata, Plagiaulacidæ
Placentalia
Insectivora. Insectivores not as yet positively identified in the basal Eocene
Tæniodonta. Edentates with enamel [-banded] teeth
Creodonta. Archaic families of carnivores
Condylarthra. Primitive light-limbed cursorial ungulates
Amblypoda. Archaic, typically heavy-limbed, slow-moving ungulates.

"This group is full of analogies, but is without ancestral affinities to the higher placentals and marsupials. There are forms imitating in one or more features the modern Tasmanian 'wolf' (*Thylacynus*), the bears, cats, hyænas, civets, and rodents of to-day, but no true members of the orders Primates, Rodentia, Carnivora, Perissodactyla, Artiodactyla have been discovered."

Of the archaic mammals the Multituberculata have already been sufficiently described, the Insectivora are unknown, and the Tæniodonta unnecessary for our purpose; we will therefore turn our attention to the three remaining groups, of which the first is the *Creodonta* (Gr. κρέας, flesh, and ὀδούς, tooth). These forms resemble in many details the hoofed Condylarthra next to be described, but differ from them chiefly in the skull and teeth, in that they have more the aspect of a true carnivore than the condylarths which were of vegetarian diet. The terminal phalanges (unguals) are also more claw-like, although there are exceptions to this rule, notably in the dog-like *Dromocyon* (Fig. 176, C; Pl. XVII). The skull of a creodont differs from that of a true carnivore, for while it is always large for the size of the animal, there is a much smaller brain-case, thus necessitating a high crest of bone along the mid-line of the cranium (sagittal crest) to obtain sufficient surface for muscular attachment. There are widely expanded temporal or zygomatic arches for the same purpose. The teeth also differ in not being so perfectly adapted for a flesh diet as in the true carnivores. In the latter (see Fig. 50), certain cheek teeth are almost always enlarged and modified to form a wonderful shearing device, and these so-called carnassial teeth

(Lat. *caro*, flesh) are, when present, *invariably* the fourth upper premolar and first lower molar, expressed thus: $\frac{p^4}{m^1}$. With the creodonts the carnassials may not be developed at all, and if they are, are variable and not necessarily, indeed rarely $\frac{p^4}{m^1}$, and in addition they are rarely confined to a single pair of teeth but are two or more in number.

The creodonts have been divided into at least six distinct families, of which but one probably gave rise to true carnivores, the rest dying out one after another until by Upper Oligocene time none were in existence. The creodonts foreshadow the true carnivores in a number of ways, in that certain of them were bear-like (*Arctocyon*), others dog-like (*Dromocyon*) or otter-like (*Oxyæna*, *Patriofelis*), some like the minks (*Sinopa*), others cat-like (*Dissacus*) or resembling hyænas (*Hyænodon*). The last genus is of especial interest because together with its Old World ally *Pterodon* it is the last creodont survivor, existing until the Middle Oligocene. Wortman saw in *Patriofelis* a form which might have given rise to the modern sea-lions (Otariidæ), but of this there is some doubt. (See Fig. 176.)

The *Condylarthra* (Gr. κόνδυλος, knuckle, and ἄρθρον, joint) were a group of very primitive ungulates which, aside from the implied differences in diet, paralleled the Creodonta closely, for in both groups there was the same generalized type of body with a long heavy tail and rather stocky, more or less cursorial limbs. There were, however, relatively few of the condylarths, but two families being recognized as against six for the creodonts. They range in time from basal and Lower Eocene, but very little is known as yet of their geographical extent. They are not supposed to have given rise to any higher groups of ungulates, but to represent an abortive attempt on the part of nature to produce cursorial hoofed forms. One of them, however, *Phenacodus* (Figs. 177, 178, Pl. XVIII), was hailed by its discoverer, Professor Cope, as the five-toed ancestor of the horse, but this is now known to be impossible as it is too large and too highly specialized in certain directions, although very primitive in others, and also too late in time to be the founder of the great equine lineage. This genus, from the Wasatch beds, ranged in size from a fox to a small sheep. While the canines were tusk-like, they were not large, and the grinding teeth were low-crowned and of simple pattern, suited

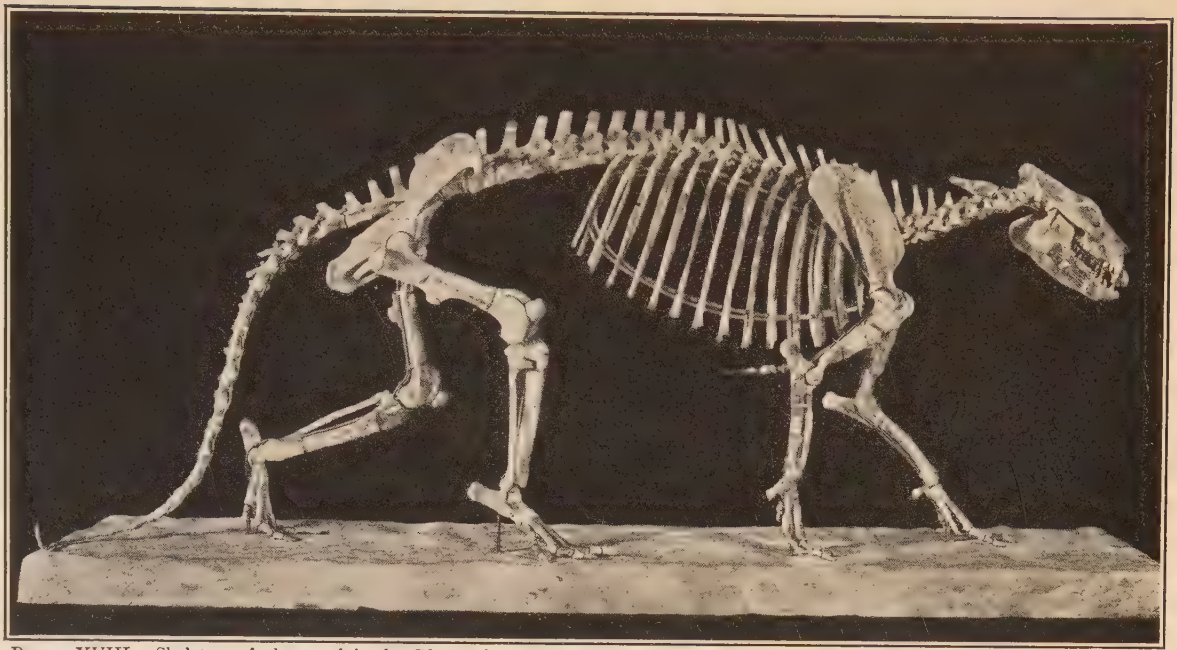

PLATE XVIII.—Skeleton of the condylarth, *Phenacodus resartus*, Lower Eocene (Wasatch), Wyoming and New Mexico. (From the mounted skeleton in the American Museum of Natural History. Courtesy of Professor Osborn.)

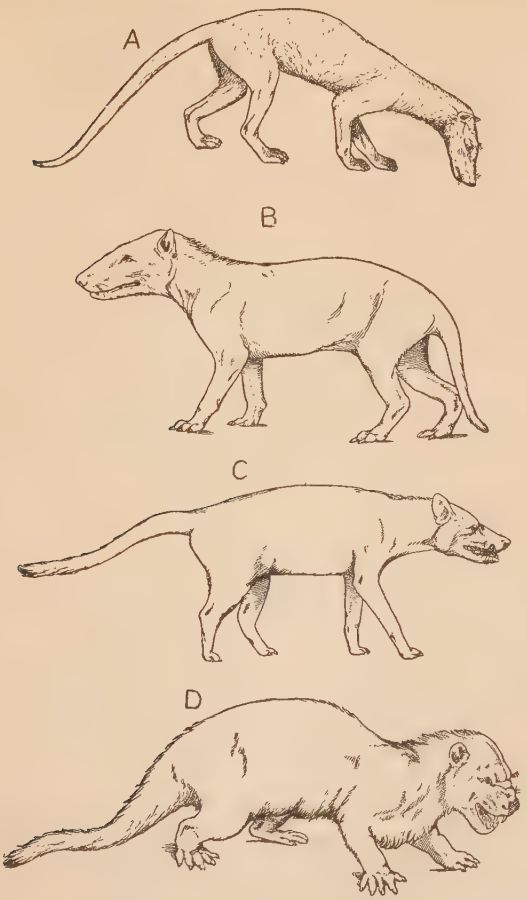

FIG. 176.—Creodonts. A, *Tritemnodon*, a primitive hyænodont, Middle Eocene, North America. (After Scott.) B, *Hyænodon*, the last survivor of the archaic carnivores, Lower Oligocene, North America and the Old World. (After Osborn.) C, the dog-like *Dromocyon*, Middle Eocene, North America. (After Osborn.) D, *Patriofelis*, Middle Eocene, North America. (After Osborn.)

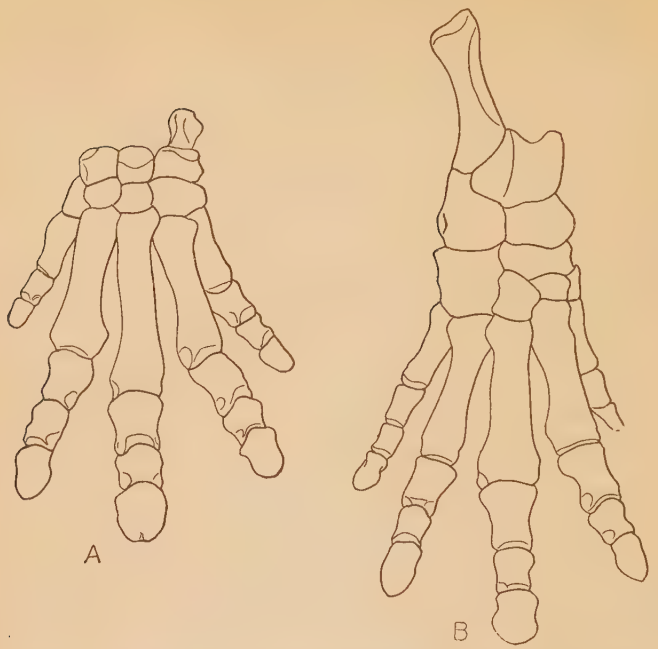

FIG. 177.—Fore (A) and hind (B) feet of *Phenacodus primævus*. (After Lull.)

undoubtedly to a rather succulent herbage. The skull was long and low, with a well developed sagittal crest and, while that portion of the cranium behind the orbits was relatively long as with most primitive skulls, the brain-case was of very small capacity. The feet are five-toed, semi-plantigrade, and built on a very primitive plan, in that the wrist and ankle bones are serial, that is, placed one above another (see page 580) rather than alternating as in all feet subject to splitting strains. *Phenacodus* and the earlier *Euprotogonia* represent the family Phenacodontidæ, while the other family, Meniscotheriidæ, embraces but a single known genus, *Meniscotherium*. These forms, while contemporaneous with the phenacodonts, were more advanced in tooth structure, for the cusps of the grinders have begun to assume a crescent shape such as one often finds in the higher odd- and even-toed ungulates. The body and tail were long and the limbs, while long, resemble so much those of the Hyracoidea of Africa (see page 579) as to cause the

inclusion of *Meniscotherium* in that group by certain authorities. Others have considered the Hyracoidea to be surviving condylarths. There are, however, no very good grounds for such an assumption. The Condylarthra are of interest in this way —that they represent or were very similar to what was probably a very widespread group of primitive ungulates out of which, possibly, all of the other orders of ungulates arose. The genera which we know could not have been the direct ancestors, but they show us the nature of the ungulate ancestry.

Fig. 178.—Cursorial archaic mammal, condylarth, *Phenacodus primævus*, Lower Eocene, North America. (After Osborn.)

The *Amblypoda* (Gr. ἀμβλύς, blunt, and πούς, foot), or short-footed ungulates, are another group of hoofed forms, among which were some that attained a huge, almost elephantine size and in spite of a basic primitiveness developed a superficial specialization of a very remarkable sort. Their geologic range is from the basal Eocene throughout the Eocene period, when they in their turn suffered extinction. Four families are recognized, of which the two most primitive are the Pelaptychidæ and the Pantolambdidæ, both basal Eocene in distribution. *Pantolambda*, the type of the second family, while undoubtedly an ungulate, shows many points of similarity with the creodonts. It is described as having a head and body somewhat smaller than those of a sheep and much shorter legs. The body and tail had somewhat the proportions of the larger cats, and the skull, as with the condylarths, was long and low, with small brain capacity and prominent sagittal crest. The limbs were very short and relatively heavy, with five spreading toes on each foot.

Coryphodon (Fig. 179) represents the third family and is in many ways a remarkable beast. The different species vary in size from a tapir to an ox, and thus are the largest forms we have so far considered. They were heavy, unwieldy animals whose short powerful limbs and spreading feet point to swamp-dwelling if not aquatic habits. The skull was large and flattened in such a way that no

median crest is visible, nor are there any indications of horns such as the next genus possessed. The canine teeth were developed into huge flaring tusks suggesting those of the swine. Altogether it was a heavy sluggish brute whose very small brain gives evidence of great stupidity.

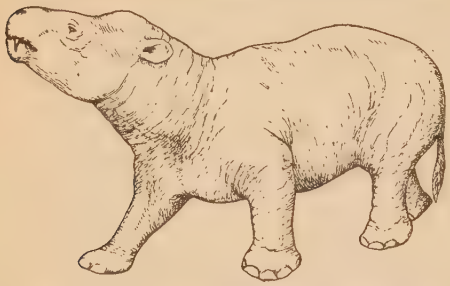

FIG. 179.—*Coryphodon*, a swamp-dwelling amblypod, Lower Eocene, North America. (After Osborn.)

Dinoceras (*Uintatherium*) (Fig. 180) represents the last family of amblypods and in many ways—size, up to 7 feet in height, dentition, and horns—was by far the most specialized, in fact grotesquely so. Its limbs were pillar-like, quite like those of the Proboscidea (see Chapter XXXIV) and like them an adaptation to carry the creature's great weight. The elephant-like characteristics extended also to the body, but there the resemblance ceased, for the skull was totally

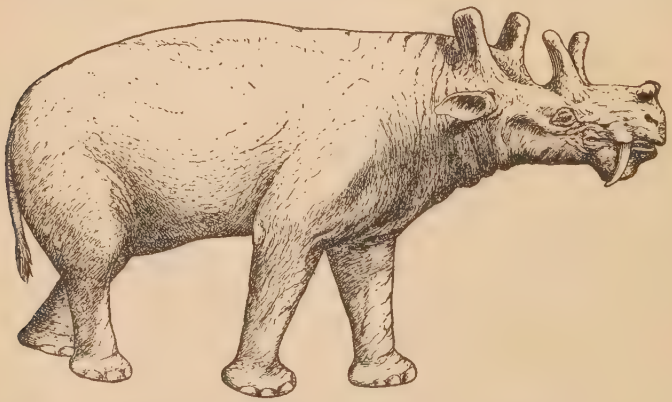

FIG. 180.—Four-horned amblypod, *Dinoceras*, the culmination of its race, Upper Eocene, Wyoming. (After Osborn.)

dissimilar in that it was extended upward into a series of horn-like prominences. These consisted of a pair upon the nose, which from their appearance may have borne dermal horns like those of

FIG. 181.—Skulls of Dinocerata, to illustrate conservative character of dentition. Solid line, *Dinoceras mirabile;* broken line, *Tinoceras ingens*. (Adapted from Marsh.)

rhinoceroses. The second pair were higher, with bluntly rounded ends, and were probably not sheathed with horn but covered with skin as in the giraffe. There was also a third pair, massive structures, 8 to 10 inches high, which again could not have borne horny sheaths. There was a high transverse occipital crest at the hinder end of the skull connecting the posterior pair of horns and giving, together with the prominences, a unique basin-shaped character to the top of the skull. Another remarkable feature lay in the greatly developed canine teeth, which were curved sabers in some genera and spear-shaped in others, and were doubtless important weapons. Both the tusks and horn prominences were apparently better developed in the male than in the female, for their variation constitutes about the only difference seen in certain skulls. There is no indication of a proboscis, as the nasal bones, which are long and prominent in *Dinoceras*, are invariably shortened whenever that useful organ develops. The molar teeth of *Dinoceras* were very conservative, for while one may trace a very marked evolution in the skull and tusks, these impor-

tant organs hardly change at all (see Fig. 181). The brain also was absurdly small for so large a creature. The armament of *Dinoceras* may have served a useful purpose but one is constrained to believe that, together with the relatively great size, it indicates racial senility—the extreme of over-specialization attained by a primitive stock.

Fate of the Archaic Mammals.—The archaic mammals as such have long since vanished from the earth, and were it not for their remains entombed in the Eocene rocks we would be unaware that they ever existed. Theirs was a brief span compared with that of the reptilian hordes and also with that of their mammalian successors; but for a while they throve mightily until competition with creatures of a better sort became too great for them to bear. That they strove to meet this competition is evident, for certain of the later creodonts, notably *Patriofelis* and the powerful *Harpagolestes*, increased materially in bodily size, while the hyænodonts actually increased the bulk of the brain and as a consequence were the sole survivors of the group after the close of the Eocene, for as long ago as 1874 Professor Marsh pointed out that the brains of surviving races are upon the average larger than those of declining races. Competition was doubtless, therefore, a prime cause which led to the extinction of these forms. We have argued racial old age in *Dinoceras*, but if that be deemed insufficient in itself, we have the noteworthy fact that where evolution of an animal runs to the development of tusks and horns, probably favored by sexual selection, the grinding teeth are apparently neglected and are apt to show arrested development. And bulk is fatal where correlated with inadequate feeding mechanism, and with brain power not adequate to enable the females to defend and care for the young as well as to meet new conditions of life (Osborn).

Thus the fate of the archaic mammals was, first, extinction, and, secondly, transmutation of a few—a very few—into higher types. There remains yet a third possibility, and that is emigration, not of the later but of the earlier sorts, across the southern land-bridge into South America, where together with a certain admixture of other stock—possibly African—they may have given origin to the remarkable South American fauna which rose and flourished during the long period of Neogæan isolation. Others, passing beyond the limits of South America, may have crossed the Antarctic land-bridge into Australia, where as marsupials they still persist. But

this can not be true if we adhere to our premise (page 546) that the multituberculates only of the marsupials are to be included among the archaic mammals, and further, that they died in basal Eocene time without issue. If, on the contrary, the entire marsupial order is to be considered archaic, the conclusion that they may still be surviving in these remote forms and in the American opossums is tenable. There is a further possibility that the American Edentata, sloths, armadillos, and their allies, may have been derived from the tæniodonts; if so, the latter also have in a sense survived, although in a much altered state, and only because they likewise found asylum in isolated South America.

References

Huxley, T. H., On the Application of the Laws of Evolution to the Arrangement of the Vertebrata, and more particularly of the Mammalia, Proceedings of the Zoölogical Society, London, 1880, pp. 649–662.

Matthew, W. D., The Arboreal Ancestry of the Mammalia, American Naturalist, Vol. XXXVIII, 1904, pp. 811–818.

Osborn, H. F., The Age of Mammals, 1910.

CHAPTER XXXIII

Incursion of Modernized Mammals and Evolution of Carnivores

We have spoken of the modernized mammals in contradistinction to the archaic forms. It is necessary now to define the former more precisely. They include practically all existing mammals and some which have become extinct together with their forebears, such as:

Carnivora Vera, true or fissiped carnivores.

Rodentia, gnawing animals.

Perissodactyla, odd-toed ungulates.

Artiodactyla, even-toed ungulates.

Proboscidea, elephants and mastodons.

Primates, lemuroids and monkeys.

Insectivora, insectivores, included by some authorities among the archaic mammals.

Cetacea and Sirenia, whales and sea-cows.

In contrast with the archaic forms, the modernized types are all creatures of high potentiality, and, where they became extinct, were rather the victims of circumstance than creatures which died because of lack of adaptability, although certain groups seem to have run a natural course and their extinction was heralded by evidences of racial senility.

As the archaic forms were characterized by lack of progressive brain and feet and teeth, so the modernized races were distinguished by the possession sometimes of one (primates), sometimes of two (elephants), again by all three (horses) of these destiny-controlling organs, but in general the modernized animals were progressive, highly adaptable forms.

Place of Origin of the Modernized Mammals.—The simultaneous appearance of the earliest of the modernized mammals in Europe (lat. 50° N.) and North America (lat. 40° N.) points to some contiguous land-mass as the original home of these creatures. Hence in 1903 Wortman, as a result of his studies of the Eocene Mammalia in the Yale collection, assumed the existence of a grand

northern common center of evolution and dispersal, both for plants and animals. A glance at the map, Fig. 9, drawn on the north polar projection, will show how logical such an assumption is, and, with the evidence very clearly before us of the repeated recurrence of a land-bridge across what is now Bering Strait, how readily migrants from a circumpolar land could follow the three great continental radii to the south, arriving synchronously in widely separated lands. Of course the theory of circumpolar origin of these mammals assumes a climate far different from that which now characterizes this region; but that it was formerly warm and equable is abundantly proved by the finding on the coast of Greenland of the remains of a sub-tropical flora. Thus Heer describes cycads and associated species of plants in the lower Cretaceous (Comanchian) as indicating a mean temperature of 70° to 72° F.—a temperature equal to that of Cuba—and the same flora existing in Spitzbergen and in Alaska proves that this temperature was widely distributed.

Deployment.—There is always a tendency on the part of every group of animals, as their numbers increase, to spread from their ancient home along lines of least resistance, provided no climatic or other insuperable barriers are to be overcome, and that may well have been one very potent cause for the southward migration of the modernized hordes. But there was an additional incentive, for throughout the early Tertiary there is evidence of climatic variation and of a very gradual cooling of the northern climate and a consequent southward retreat of the higher plants and mammals which occurred as a succession of migratory waves. In this way there came, first, the least hardy like the insectivores and primates, the latter especially depending so largely upon the tropical forests for their sustenance that any change either in extent or character of their habitat would be reflected in their distribution at once. Perissodactyls—horse and tapir-like forms—also came speedily, and the true carnivores—primitive dog-like forms—likewise soon appeared. There is reason to believe, however, that throughout the whole pre-Pleistocene Cenozoic period the northerly region (Holarctica) was highly favorable to the evolution and migration of the higher forms of the Mammalia. It must be remembered, however, that the actual center from which these animals suddenly spread into Europe and North America is still hypothetical and will not be determined until the basal Eocene fossil mammal beds

in the unknown portions of America and Asia shall have been discovered.

Whatever the exact place of origin, the result of the incursion of the progressive forms was their speedy usurpation of the habitat of the unprogressives and, as we have seen, the gradual elimination of the latter, largely through an unbearable competition. It is of these modernized mammals that we shall now speak, turning our attention to the following well known and highly interesting groups, some of which, notably the horses, played no little part in the world-wide acceptance of the evolutionary hypothesis. These groups are:

1. Carnivora, especially the felines.
2. Proboscidea, mastodons and elephants.
3. Horses.
4. Camels.
5. Primates, with especial reference to mankind.

CARNIVORA

The division of the flesh-eating mammals into creodonts and true carnivores has been discussed and the main distinctions emphasized (page 551). The modernized forms are also divisible into two groups, the Fissipedia (Lat. *fissus*, cloven, and *pes*, foot) or land carnivores, and the Pinnipedia (Lat. *pinna*, feather, fin) or seals and sea-lions. The latter do not possess the carnassial tooth (see page 551) and their derivation from any known fissiped stock is doubtful. They may well represent an independent line of descent from the creodonts. It will be remembered that Wortman thought he saw in *Patriofelis* the ancestor of the sea-lions (page 552).

The fissiped carnivores or Carnassidentia, to use an alternative term, show the following diagnostic characters:

1. Good brain, moderately large and well convoluted.
2. Carnassial tooth $= \frac{p^4}{m^1}$, premolars in front more or less sharp-pointed and compressed; molars behind tuberculated for crushing.
3. Clavicle (collar-bone) vestigial or absent.
4. Limbs mobile, with the radius and ulna of the fore arm and the tibia and fibula of the lower leg complete and separate.
5. Digits clawed, never fewer than four.

The principal families are:

FIG. 182.—Various carnivora. A, hyæna, *Hyæna striata;* B, bear, *Ursus arctos;* C, dog, *Canis familiaris;* D, marten, *Mustela martes;* E, cat, *Felis domestica;* F, genet, *Genetta tigrina.* (After Haacke.)

Canidæ.—These embrace the foxes, dogs and wolves, the most primitive of existing carnivores, cosmopolitan in their distribution, even having attained Australia, though doubtless by the agency of man. They appear first in the Upper Eocene of Europe, are abundant in the Miocene fauna of Europe and North America, and reach India and South America by early Pliocene time. At present at least 104 species of canids are extant and more than 160 fossil species have been described.

Ursidæ.—The bears are omnivorous rather than strictly carnivorous and lack the carnassial teeth. Their feet also are plantigrade compared with the digitigrade character of those of most of the order. Bears are widespread to-day, principally in the northern portions of both hemispheres. In the Old World they extend southward to the Atlas Mountains in northern Africa and to southern India, Borneo, Sumatra and Ceylon. They are also found in the Andean highlands as far south as Bolivia and Chile. They are, however, entirely absent from the

Ethiopian and Australian realms. The origin and evolutionary history of the bears is undiscovered, as the earliest recorded fossils are in the Miocene of the Old World; by Upper Pliocene they had reached eastern Europe but up to 1916 they were unknown in the New World in rocks older than the Pleistocene. A Pliocene bear, however, has recently been reported from Oregon (Merriam).

Procyonidæ.—The procyonids, the raccoons and their kin, with one Asiatic exception are entirely confined to the New World, especially tropical America. Geologically they range upward from the primitive Miocene genus *Phlaocyon*, which is the annectant form between this family and the Canidæ, although the grinding teeth and plantigrade feet of the raccoon have caused its inclusion by certain authorities with the bears.

Mustellidæ.—This family, which contains the weasels, polecats, badgers, and others, while especially abundant in North America is found the world over, except Australia. Its members are, however, rare in Africa and South America. They are known from the Upper Eocene in Europe and from the Oligocene of North America, and one Miocene form, *Megalictis*, was gigantic, the skull alone equalling that of a black bear.

These four families are known collectively as Arctoidea or bear-like forms, while the three remaining ones, Viverridæ, Hyænidæ, and Felidæ, are called Æluroidea (cat-like). With the exception of the cats this latter group is entirely confined to the eastern hemisphere, which was probably also their original home.

Viverridæ.—These are the civets, genets, and mongooses, and are limited largely to the Ethiopian and Oriental realms, only a half dozen species being found outside of these areas. The curious Madagascar genus *Cryptoprocta*, the fossa, forms a connecting link between this family and the cats. About thirty species are known fossil, chiefly from the European Tertiary, the genus *Viverra* itself having persisted since latter Eocene time.

Hyænidæ.—The hyænas are loathsome creatures of very dubious repute, as they are largely eaters of carrion. In spite of a rather dog-like appearance, their affinities lie with the Viverridæ, from which they lately arose. They are confined to-day to tropical Asia and Africa, but formerly had a much wider range.

Felidæ

The cats are in many ways the most highly specialized of carnivores, chiefly in their dentition, for the carnassial here reaches the height of perfection as a shearing tooth; the molars, on the con-

trary, are almost entirely lacking. Another specialization lies in the retractile claws, characteristic of all Felidæ except the cursorial hunting leopard or cheeta (*Cynælurus*), which, as its name (dog-cat) implies, shows a number of dog-like convergences in limbs and feet. The working of the retractile claws is as follows. The ungual or claw-bearing phalanx is capable of a wide vertical range of movement and has attached to its upper side an elastic ligament which would keep the claw permanently raised were it not for an antagonistic muscle and tendon attached to the lower side. The contraction of this muscle pulls the ungual downward, thus protruding the claw and at the same time stretching the elastic ligament. Relax the muscle and the elasticity of the ligament again withdraws the claw. This permits the cat to move silently in stalking its prey and at the same time provides prehensile organs of high perfection for securing it.

Distribution.—Cats are to-day worldwide in their distribution with the exception of Madagascar and Australia, the Old World producing the most notable living species, such as the lion (*Felis leo*), the tiger (*F. tigris*), the leopard (*F. pardus*), the ounce or snow leopard (*F. uncia*), and others including the supposed ancestor of our domestic cat, the caffre or Egyptian cat (*F. caffra*). In the New World the most noteworthy are the puma (*F. concolor*), the jaguar (*F. onca*), and the lynxes and caracals.

Fossil Cats.—But it is the fossil felines which are in many ways of the greatest interest, for they include not only the ancestors of the modern forms, but the now extinct saber-tooths—creatures whose endowment of effective weapons put them in the very fore-front of the carnivorous hordes as efficient beasts of prey. Thus the Felidæ are divisible into two phyla or subfamilies, the Felinæ or biting cats, the race to which all existing felines belong, and the Machærodontinæ or saber-tooths, the stabbing cats whose line has ceased to exist. They show many points of contrast in body, limbs, and tail, but especially in skull, jaws, and dentition, and, as we shall see, these distinctions arose in the course of evolution from a single, as yet unknown stem through adaptation to contrasting types of prey, for the saber-tooths were relatively slow of foot, and their rise, culmination, and decline is so intimately associated with that of the slow-moving, thick-skinned ungulates, elephants, rhinos, swine, the so-called pachyderms of Cuvier, that the conclusion that we have here the proper association of predatory animals and their

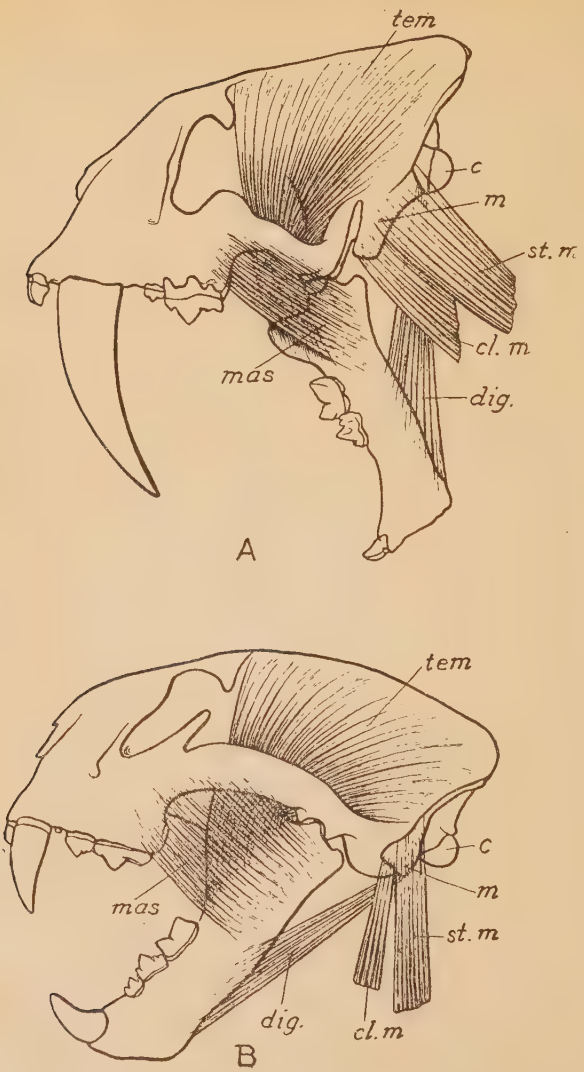

FIG. 183.—Skulls of (A) saber-tooth, *Smilodon*, and (B) biting cat, *Felis*, showing contrast of skull form and leverage and muscular development. *c*, occipital condyle; *cl.m*, cleidomastoid; *dig*, digastric; *m*, mastoid process; *mas*, masseter; *st. m*, sterno-mastoid; *tem*, temporalis. (After Matthew.)

usual victims is irresistible. On the other hand, the swift-footed biting cats are in like manner associated with the thin-skinned cursorial ungulates—as they are to-day—and the inference is that they in their turn were adapted to such a source of food.

The contrasting anatomical features are: Felines—Limbs less robust, more cursorial, toes tending to reduce; Machærodonts—Limbs shortening, more robust, digits never fewer than five. In the Felinæ the tail was long, in the saber-tooths it became progressively shortened, especially in the final form, *Smilodon*.

Dentition.—In the felines or biting cats the carnassial is relatively smaller and the premolars in front of it are less reduced than in the saber-tooths. But it is in the development of the canine that the most marked distinction is seen, for while in the Felinæ the upper and lower tusks are more nearly equivalent in size and power, in the machærodonts the lower ones are reduced to a size not much greater than that of the incisors. The upper canines, on the contrary, have become thin curved daggers of relatively enormous length, showing the same fine serrations on their cutting edges that we saw in the teeth of the carnivorous dinosaurs! It is these great saber-like tusks which give the popular name to the group.

Skull.—There is a marked difference in the form of the skull in the two phyla, especially when seen in profile, and the principal purpose of this modification in the saber-tooths is to obtain greater leverage and so render more effective the downward stabbing stroke of the tusks. A glance at the diagram of the skulls of *Felis tigris* and *Smilodon*, drawn to the same scale (Fig. 183), will render this clear. The principal distinction lies in the rear of the skull or occiput and in the arch of the face. In *Felis* the cranial arch is highest just behind the orbits and diminishes both toward the front and toward the rear, so that the occiput is comparatively low. In *Smilodon*, on the other hand, the rear of the skull is highest and the face slopes downward and forward, the sabers continuing the line of the curve. The condyle for the articulation with the neck is on a level with the tooth line in *Felis* and the mastoid processes behind the ear openings are inconspicuous; in *Smilodon*, on the other hand, the condyles are high and the mastoid processes extend far below them. These processes are for the insertion of the sternomastoid and cleidomastoid muscles (see Fig. 183) whose combined function it is to depress the skull. Their value in the saber-tooth is at once apparent, as they are the muscles which produce the

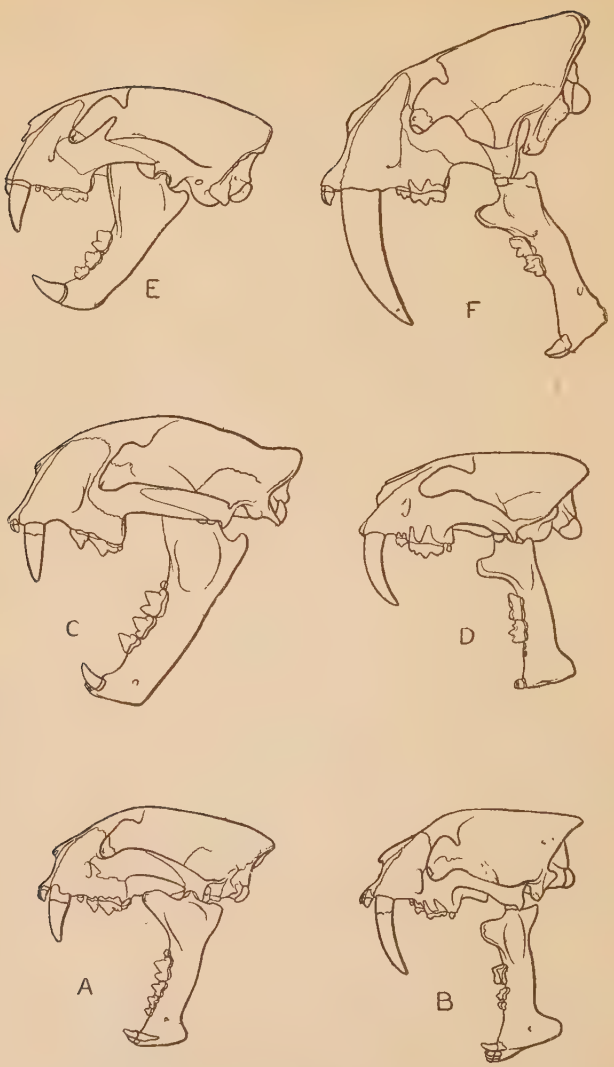

FIG. 184.—Skulls of felines (biting cats, A, C, E) and machærodonts (saber-tooths, B, D, F). A, *Dinictis*, and B, *Hoplophoneus*, Oligocene; C, *Nimravus*, and D, *Machærodus*, Miocene; E, *Felis*, and F, *Smilodon*, Pleistocene. (After Matthew.)

downward stroke of the head by which, with terrible efficiency, the tusks are driven into the victim. A well rounded condyle in *Smilodon* points to great freedom of movement in the vertical plane. The muscles of the dorsal side of the neck, which raise the head, were alike powerful in both forms.

Jaw.—There is a marked distinction in the lower jaws of the saber-tooths as compared with the biting cats, more marked in some respects in the earlier types such as *Hoplophoneus* than in *Smilodon*. For here the jaw is lighter and has less powerful muscles, as the diminished coronoid process and other muscle-insertions show. The jaw was capable of being opened more widely in the saber-tooth, although the yawn of a modern tiger is a memorable sight. In the earlier saber-tooths the front portion of the lower jaw is continued downward into a distinct flange for the protection of the tusk, a feature which the totally unrelated amblypod *Dinoceras* (see Fig. 180) also shows. In later forms, with the enormous extent of the tusks such a protection becomes impracticable and the flange almost entirely disappears. The chin of the saber-tooths, however, never shows the rounded character of that of the biting cats.

Phyletic Table of Felidæ (modified from Matthew)

	Felinæ, biting cats	Machærodontinæ, saber-tooths
Recent	*Felis* (Lat. cat)	Extinct
Pleistocene	*Felis*	*Smilodon* (carving knife tooth)
Pliocene	*Felis*	*Machærodus* (dagger tooth)
Miocene	*Pseudælurus* (false cat)* *Nimravus* (hunter ancestry)	*Machærodus*
Upper Oligocene	*Nimravus* *Dinictis* (terrible weasel)	*Hoplophoneus* (armed slayer)
Lower Oligocene	*Dinictis* *Ælurictis* (cat weasel)	*Hoplophoneus* *Eusmilus* (well equipped as to the jaw)
Eocene	Undiscovered Miacidæ, probably Asiatic	

* *Pseudælurus* may represent a new immigrant unrelated to *Nimravus* (see text, page 571).

Ancestry.—The cats seem to have had their initial evolution in the great Asiatic adaptive radiation center, whence they spread the world over. It is only in North America, however, that the paleontological series is sufficiently complete to reconstruct a phylogeny such as the above. The Asiatic Eocene ancestry is as yet unknown.

Feline Phylum.—*Dinictis* (Figs. 184,A; 185) is the most primitive of cats, but is, nevertheless, despite the fact that Matthew places

Fig. 185.—Restoration of the ancestral feline, *Dinictis*. (After Knight, from Osborn.)

it in the biting cat phylum, a saber-tooth, as the elongated upper and reduced lower canines, the flattened chin, and the protective jaw-flange show. Scott looks upon this form as the somewhat modified survivor of the ancestral stage, and representing very nearly the common starting point of both the feline and machærodont subfamilies. As compared with its contemporary, *Hoplophoneus* (Fig. 186), the limbs in *Dinictis* are longer and more slender, implying greater cursorial powers. The limbs also retain more primitive features, and the smaller feet, with their less developed claws, did not have the clutching power of those of *Hoplophoneus*. Altogether *Dinictis*, while showing certain saber-tooth characteristics, was speedier and less capable of holding a struggling prey while the stabbing tusks could manifest their effectiveness. It was therefore tending toward the adaptations of the modern cats, which is reason for considering it the first recorded member of their line rather

than the common ancestor of both phyla. *Dinictis* is confined to the American Oligocene.

The genus *Nimravus* (Fig. 184, C) is still more like the modern cats in the general aspect of the skull and dentition. The canines are more nearly of a size, although the upper ones are still decidedly the larger. The mastoid process is not at all prominent, the lower jaw lacks the flange, and the chin is becoming rounded. The limbs are long and slender as in *Dinictis*, but the foot, instead of being five-toed, has but four, of which the lateral ones are shortened; while all of them bore only partially retractile claws. In general, the limbs are dog-like, resembling those of the living cheeta (*Cynælurus*) of which we have spoken and which may be a lineal descendant of these so called "false saber-tooths." *Nimravus* is found in the Upper Oligocene and Lower Miocene of North America and the Miocene of France.

In *Pseudælurus* the canines are normal and the jaw has neither flange nor an angulated chin. The skeletal characters and much of the skull are as yet unknown. This cat is found in the mid-Miocene of France and again in the Middle and Upper Miocene of Nebraska and Colorado. It is an undoubted ancestor of *Felis*, though it may not have been derived from *Dinictis* at all, but is rather, as Scott believes, a new migrant both into Europe and North America from the Asiatic home of the race. That there were two phyla Scott does not deny; he does object, however, to Matthew's attempted derivation of biting cats from primitive saber-tooths such as *Dinictis*, claiming that "this view runs contrary to the supposed 'law of the irreversibility of evolution,' a rule which many authorities look upon as well established." "The theory," Scott continues, "postulates a different mode of development from anything that we have so far encountered in the series previously described and supposes that the upper canine first lost its original form, becoming a thin, elongate and scimitar-like tusk, while the lower canine was reduced almost to the proportions of an incisor and the lower jaw acquired a straight, flat chin and inferior flanges for the protection of the tusks. Then, after specialization had advanced so far, it was reversed and the original condition regained. This interesting hypothesis may possibly turn out to be true, though personally I can not accept it, and, should it do so, it would necessitate a thoroughgoing revision of current opinions as to the processes of mammalian development."

The law of the irreversibility of evolution applies rather to the impossibility of *regaining* a lost anatomical structure, not, as Scott would imply, to the reduction of a highly specialized one; and while the parallelism is not exact, the proboscideans to be discussed in the next chapter underwent somewhat the same evolution as that which Matthew postulates for the cats, in that a highly modified and elongate jaw symphysis subsequently shortened and simplified and the upper tusks, large structures in all known prehistoric elephants, are to-day becoming vestigial in the existing Indian species, even in the males.

Felis (Figs. 183, B; 184, E) is the final genus of the biting cat phylum and needs no further description than that given above. Geologically it dates back to the Pliocene and was represented in the North American Pleistocene by a large species, *Felis atrox*, of a size greater than a lion and ranging over the southern half of the continent.

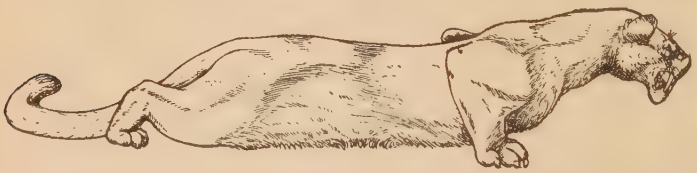

Fig. 186.—Restoration of the ancestral machærodont, *Hoplophoneus*. (Modified after Knight, from Osborn.)

Huge specimens of this species, differing somewhat from the type, have been found in the Rancho La Brea asphalt of southern California in association with the great saber-tooth *Smilodon californicus*. But although the skulls of the latter are numbered by the hundreds, as many as thirty having been found within the space of three or four cubic yards (Daggett), those of the former are very rare, as though their habitat and habits differed materially, and the lion-like form, not being adapted to prey upon the great brutes which were caught in the tar, did not venture within the limits of its fatal grasp.

Saber-tooth Phylum.—Turning to the saber-tooth phylum, there is little doubt that the Oligocene *Hoplophoneus* (Figs. 184, B; 186; Pl. XIX) was the direct ancestor of the saber-tooth line. In this genus the upper canine was long, thin, curved, and finely serrated along both edges, but the lower canines were hardly larger than the incisors. The skull was longer than in modern cats and in every

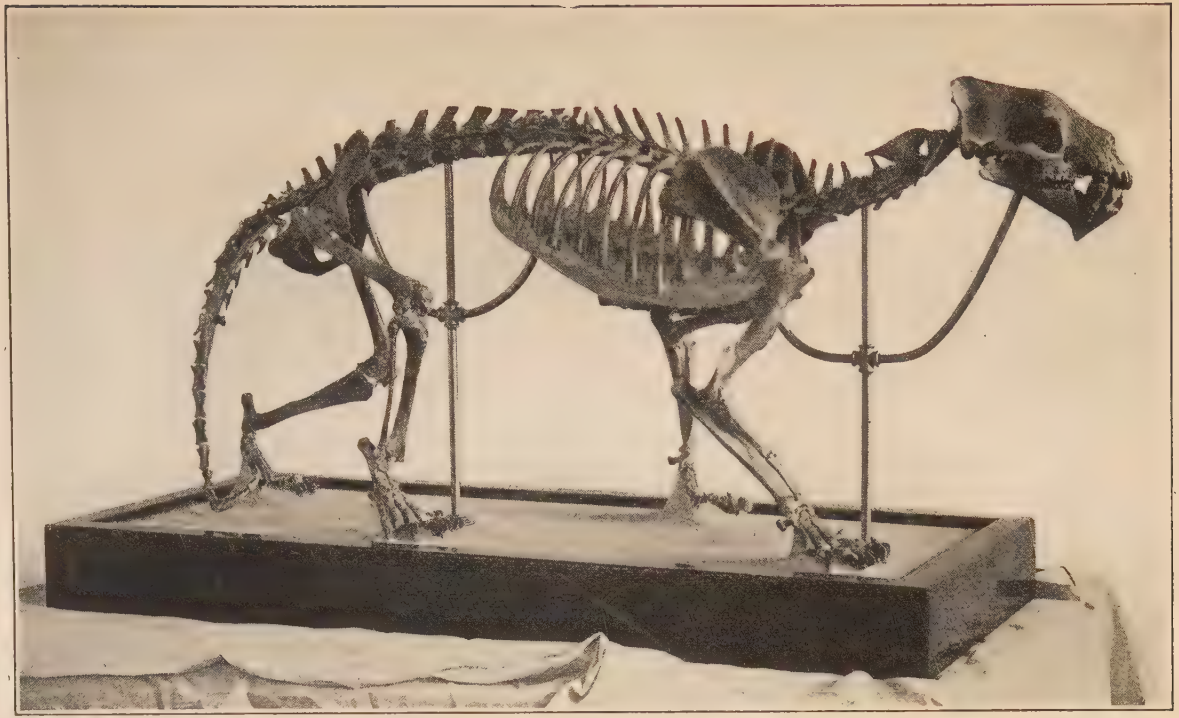

PLATE XIX.—Skeleton of *Hoplophoneus*, Middle Oligocene, South Dakota, a forerunner of the great Pleistocene saber-tooth. (From the mounted skeleton in the American Museum of Natural History. Courtesy of Professor Osborn.)

way resembled a smaller and more primitive edition of that of *Smilodon*. The lower jaw was relatively much stouter than in the latter and the flange was so deep that the tusks were completely protected and could only be used when the mouth was open. *Smilodon*, on the other hand, could have used the tusks very effectively with the mouth closed; whether it did or not is a matter of opinion which can not now be decided. The body and tail of *Hoplophoneus* had more the proportions of a modern leopard, but the limbs were more powerful, although far less so than in *Smilodon*. The character of the fore limb bones implies great freedom of rotation of the fore paw, showing it to have had a more general use than in modern cats. The feet were small, five-toed, but with fully retractile claws. Thus Merriam says: "The presence of long, knife-like canines is correlated with powerful grasping feet possessing highly developed retractile claws. With its powerful feet the animal clung to its prey while it struck repeatedly with its thin, sharp sabers."

Machærodus (Fig. 184, D) is the Miocene to Pleistocene representative of the saber-tooth phylum, known from very fragmentary material in North America, but from practically perfect skulls in the Miocene of France. The skull is like that of *Smilodon*, but somewhat more primitive, being longer, with a smaller braincase and muscular crests. The mastoid processes for the insertion of the stabbing muscles of the neck were less developed. The jaw, on the contrary, was proportionately heavier than in *Smilodon* and the protective flange much larger. It was insufficient, however, fully to protect the canine when the mouth was closed. *Machærodus* is in many respects midway between *Hoplophoneus* and *Smilodon*, but whether or not any of the American Miocene and Pliocene forms are surely of that genus can not be decided until skulls are found. The jaws which are known, however, are quite similar.

The genus *Smilodon* (Figs. 183, A; 184, F; 187; Pl. XX) terminates the series of saber-tooth cats and has already been characterized in contrast with *Felis* (page 567). It seems to be exclusively New World, the European Pleistocene saber-tooths belonging to the more conservative *Machærodus*. *Smilodon* was originally discovered in South America (Pampas formation), but its presence in North America is abundantly proved by the profusion of its remains at Rancho La Brea. As it is often found in association with ground-sloths (*Mylodon*, etc.) which are unknown in the Old World, its final specialization over the more conservative *Machærodus*,

its European contemporary, may well have been a special adaptation to destroy and devour the great sloths in particular, rather than the other pachyderms which formed the dietary staple of saber-tooths in general.

There is preserved in the Museum at Buenos Aires a skull of *Smilodon neogæus*, casts of which may be seen in many museums,

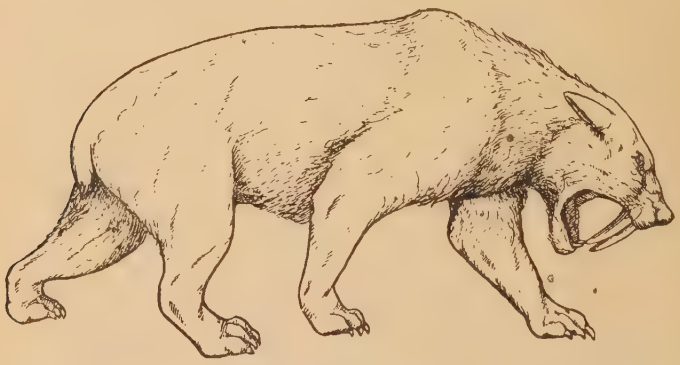

Fig. 187.—Restoration of the final machærodont, *Smilodon*. (After Knight, from Osborn.)

in which one of the tusks is locked fast by its tip between the equivalent canine and incisor of the lower jaw. This has been cited as argument for the belief that these structures had grown so huge as to become an actual menace to the individual, causing in the present instance a case of mechanical lockjaw which was followed by death from starvation. The analogy, although not precise, lies with the deer whose antlers are occasionally locked in combat, resulting in the speedy death of the contestants, either from starvation or because their subsequent helplessness renders them an easy prey to human or other enemies. This has been taken as an argument in favor of momentum in variation (Loomis), by which is meant orthogenetic variation, possibly guided in part by natural selection, but which, instead of ceasing when the point of greatest usefulness is attained, breaks away from selection control and continues to increase even to the limit of disaster.

Merriam speaks of the destructive apparatus of the saber-tooth tiger as "one of the most deadly combinations that has been found in any flesh-eating animal, but like the delicate mechanism of the

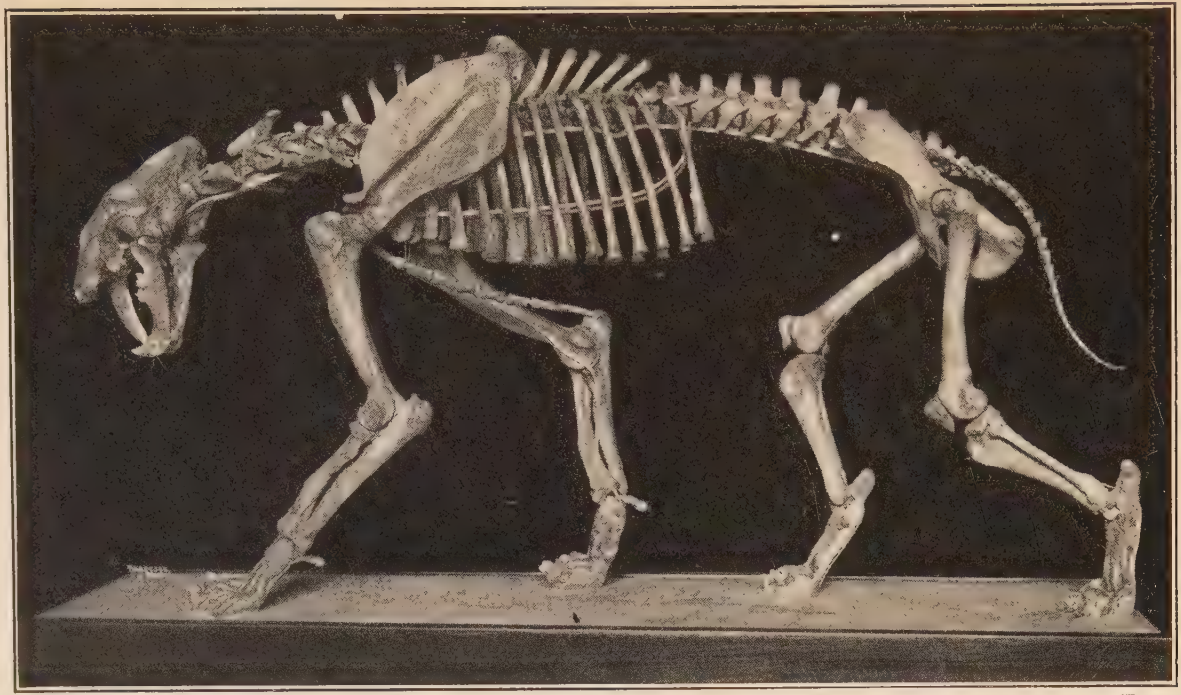

PLATE XX.—Skeleton of the great saber-tooth, *Smilodon neogæus*, Pleistocene, South America. Note the loss of one of the sabers (From the mounted skeleton in the American Museum of Natural History. Courtesy of Professor Osborn.)

high power gun there seem also to have been great possibilities for becoming disabled; and if the long, thin sabers were once broken the saber-tooth would be less effective than the other large cats. . . . In a large number of specimens found there is evidence of fracture or loss of one [see Plate XX] or both sabers long before the death of the animal, so that the extreme specialization of this creature may have led to a stage at which accidents occurred so commonly as to destroy the type."

Matthew, on the contrary, can not believe "that such a noxious character could be developed to the point of seriously reducing the expectation of life of the individuals in which it was present, much less of being the direct cause of the extinction of a race." He believes that in *Smilodon*, the immense development of the canines "made them highly efficient weapons for a particular mode of attack and was an essential element of its success in its especial mode of life, not a hindrance or bar to its survival."

As we have seen, the evolution of the biting cats, swift of foot and powerful of jaw, was correlated with that of the thin-skinned cursorial ungulates, their normal prey. With them, these cats spread and waxed strong and powerful, and with their diminution in the New World the felines diminished. In the Old World, on the contrary, both great cats and great game of the cursorial sort are still numerous.

The machærodonts, on the other hand, increased *pari passu* with the heavy, slow-moving, thick-skinned forms and with them they diminished, for both the ungulates and the sloths and their saber-tooth enemies are extinct in the New World, while in the Old the great ungulates are rare and so far between that the saber-tooths have entirely disappeared there as well. Since their day the elephants and rhinos, once their stature is attained, fear no foe but man, although the lions and tigers do assail their young and thus they are held in check. It is the old story of high and narrow specialization and the dependence upon a peculiar sort of conditions and of food—eliminate those conditions or the food and the very specialization which was once a mark of adaptability now makes the race inadaptable and its doom is sealed.

References

Matthew, W. D., The Phylogeny of the Felidæ, Bulletin of the American Museum of Natural History, Vol. XXVIII, 1910, pp. 289–316.

Merriam, J. C., Death Trap of the Ages, Sunset Magazine, Vol. XXI, 1908, pp. 465–475.
Osborn, H. F., The Age of Mammals, 1910.
Scott, W. B., A History of Land Mammals in the Western Hemisphere, 1913.

CHAPTER XXXIV

Proboscideans

Aside from the whales and the great dinosaurs of the Mesozoic, the elephants lead the kingdom of beasts in size and majesty, and stand unique in nobility of physical and mental character. Add to this the fact that their evolution since the close of the Eocene can be traced with great fullness, and their claim to our interest, second only perhaps to that of the horses and mankind, is complete.

Place in Nature.—The placental mammals may be grouped, principally according to the character of their foot armament, into four cohorts: the clawed or unguiculate forms, the hoofed or ungulate, the nailed or primate, and the cetaceans or whales. Of these the Carnivora as representatives of the unguiculates have been discussed, and we now pass to a consideration of the hoofed creatures, of which the Proboscidea form, in a sense, the most primitive of living orders.

Proboscidea are therefore members of the class Mammalia, cohort Ungulata, which embraces also the familiar Perissodactyla and Artiodactyla, the archaic Condylarthra and Amblypoda, and the curious South American Notoungulata, as well as the Hyracoidea, and, as an appendix to the cohort, the Sirenia or sea-cows. It is with the last two orders particularly that we are concerned, for Paleontology has shown that however far removed from the lordly elephant the humble hyraces or conies on the one hand and the whale-like sea-cows on the other may be, they are nevertheless the nearest to the Proboscidea of all mammalian orders.

The great divergences between the ultimate representatives of the Proboscidea and Sirenia, the elephant and manatee, are merely due to environmental adaptation, the offspring of a swamp-dwelling ancestor coming to a parting of the ways of which one leads to firmer ground, the other to the waters. The elephants' evolution, as we shall see, largely concerns the head; the body, except for the increase in bulk and the mechanical readjustment of the limbs to bear the weight, exhibiting but little change with the flight of time. The sea-cow (Fig. 188), on the other hand, is profoundly altered in

FIG. 188.—Manatee, *Manatee australis*. (After Brehm, from Lull.)

FIG. 189.—Conies or hyraces, *Hyrax abyssinicus*. (After Brehm, from Lull.)

its bodily contour, the hind limbs have disappeared, and in their stead there has been developed a propulsive tail. The head, however, in contrast with that of the elephant, has remained practically as it was.

The other near relatives of the Proboscidea, the Hyracoidea (Fig. 189), are few, nor have we record of their ever having been numerous. They are small, rabbit-like animals, differing from the proboscideans in that their feet are hoofed instead of being clawed; their ears are short and their teeth are those of ungulates—more like those of a miniature rhinoceros than a rodent. These are the conies, the feeble folk of the book of Proverbs, which make their dwelling among the rocks, and they have existed with comparatively little change for millions of years, while elephant and sea-cow lineage have departed so widely, each along its chosen course. The hyraces, of which there are but two genera, one of them, curiously enough, being arboreal, are distributed from the Arabian Peninsula through Africa to the Cape of Good Hope. These closely related orders, Proboscidea, Hyracoidea, and Sirenia, are known first from Africa and seem to form the principal contribution of the Dark Continent to the world's mammalian fauna (see, however, page 593).

ELEPHANT ANATOMY

Something of the anatomical structure of the elephant is necessary to an understanding of the evolutionary changes which its ancestors have undergone. In our discussion of this structure we will speak first of the primitive or archaic characteristics, then of the elephant's specializations.

Archaic Characters

The elephant contains within its huge body a number of primitive features, for the soft parts of an animal's anatomy are less subject to mechanical stresses and are therefore rather more conservative in their rate of change than are the bones and teeth. To enumerate briefly: the stomach is simple in form, the liver has but two lobes without a gall-bladder, the lungs are simple and but slightly lobated, there are two superior venæ cavæ (the ancient number) which carry blood to the heart, the placenta by which

the unborn young are nourished is primitive, and finally the brain, although huge in size, is old-fashioned in form in that the cerebrum or fore-brain does not cover the cerebellum, a notable contrast with that of man.

Skeletal Structures.—The feet are five-toed, although there is a tendency toward the reduction of the lateral digits of the hind foot, especially in the African elephant. The number of hoofs may be fewer than the actual digits, as the entire structure is encased within a huge cylindrical mass of flesh and skin so that no external sign of the digits other than their terminal nail-like hoofs is visible.

The carpal or wrist bones are serial, that is, placed one above another in line with the metacarpals themselves. This is the type of wrist seen in the condylarth *Phenacodus* (Fig. 177) and is mechanically defective as compared with a displaced or interlocking carpus wherein the bones alternate as do the stones in a well laid wall. It will be seen at once that a serial carpus will not properly resist splitting stresses and therefore can not be used in an animal which is either digitigrade or unguligrade unless, as in the elephant, the entire foot is bound together in such a way as to eliminate these strains.

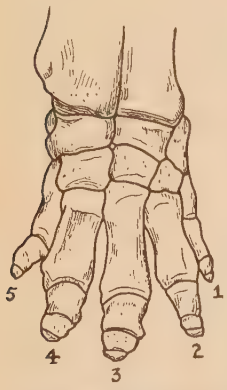

Fig. 190.—Fore foot of elephant, *Elephas indicus*, viewed from in front, showing the serial carpals or wrist bones. (After Flower.)

On the part of all cursorial ungulates such as the horse or deer the ulna tends to reduce, especially in its lower two-thirds, the upper portion, which forms the elbow joint, being of necessity retained. In the Proboscidea, on the other hand, not only is the ulna retained entire, but it has become the dominant bone of the fore arm, the radius being much more slender and crossing over the ulna from the outer to the inner side. (See Pl. XXII.)

Specializations

Size.—The grandeur of the elephant is a familiar thing in these days of zoölogical gardens and circus caravans, but rarely does one see a really huge specimen. The tallest living elephants be-

PLATE XXI.—African elephant, "Jumbo," *Loxodonta africana*, from a photograph taken in the London Zoölogical Garden.

long to the African species, as those of India are longer and lower. "Jumbo" (Pl. XXI), the huge African elephant purchased by P. T. Barnum from the London Zoo, had a height of 11 feet and a weight of 6½ tons! His weight but not his stature was exceeded by a huge Indian elephant in Barnum's herd a few years ago. Wild African elephants are said to attain a height of 13 feet, while the largest American proboscidean was the imperial elephant of the early Pleistocene whose stature equalled if it did not surpass that of the African form. The greatest recorded height is that announced in the recent English press for a straight-tusked elephant, *Elephas antiquus*, discovered near Chatham, England, in a Pleistocene river terrace in the grounds of the Royal School of Military Engineering at Upnor. This creature will rival, if not exceed in size the great skeleton of *Elephas meridionalis* in the Paris Museum, which measures about 14 feet in height at the shoulder.

Pillar-like Limbs.—While the bones of the limbs and feet are primitive in their numbers and arrangement, they are modified in one way in that they lack the angulation characteristic of ordinary ungulates and are perpendicular one above another. Thus in the horse the thigh is permanently flexed at the knee so that its long diameter is always oblique, but that of the elephant is vertical. This produces an alteration in the shape of the bone itself, for in the horse it is an elongated S with the articular faces more or less parallel with the axis; in the elephant it is I-shaped, the articulations lying at right angles with the axis of the bone. As the stress is thus transmitted through the length of the bone, the latter may be flattened without serious detriment to its strength, which is impossible when the stress passes obliquely through the bone. We find this same type of limb again and again, as in the amblypod *Dinoceras* and the sauropod dinosaurs, and, while these creatures have not been observed in the flesh, the inference that their limbs were elephantine as an adjustment to weight-carrying is irresistible.

Shortening of the Neck.—As a rule, long limbs like those of the elephants are accompanied by a corresponding lengthening of the neck, as in the horse or more notably the giraffe, to enable the owner to reach the ground. This arrangement serves well enough where the head is comparatively small and there is no proboscis, but in the elephant the huge head could hardly be borne on a long neck, and besides, the proboscis obviates the necessity for this.

Proboscis.—The trunk of the elephant is in many ways its most distinctive feature and, indeed, gives the name to the order. It is the much elongated combined nose and upper lip, and the nostrils run the entire length, terminating at the tip, which is provided with one (Indian) or two (African) finger-like processes by which relatively minute objects may readily be picked up. The trunk is a great muscular mass with an enormous number of component muscles which by their coördinate movement shorten or lengthen the organ as a whole or curl it about any larger object to be lifted. It abundantly compensates for the extremely short neck.

Form of the Skull.—Next to the proboscis, one of the most remarkable elephantine features is the peculiar proportions assumed by the skull, which has not only increased in actual size, but its height is all out of proportion to its length as compared with that of other animals. This is simply a mechanical adaptation to give leverage for the great weight of the trunk and its occasional burdens. The skull may be looked upon as a lever of which the occipital condyles form the fulcrum, the long axis the weight arm, and the occipital plane, at right angles to the long axis, the power arm. Shortening the long axis reduces the weight arm, while the heightening of the skull, especially at the occiput, lengthens relatively and actually the power arm, thus increasing the leverage and at the same time giving greater surface for the attachment of the great elastic ligament (ligamentum nuchæ) which runs backward to the vertebral spines and bears the weight of the head, and for the huge muscles of the neck. Thus not only is the power greatly increased, but it is much more effectively applied through this "bulldogging" of the skull, as it has been called. The alterations in shape thus described do not carry with them an increase in the size of the brain cavity, but the outer and inner "tables" of the cranial bones have separated from each other and the intervening space has become filled with air-cells separated by thin, apparently irregular, bony plates. To this cancellous bone with its air-cells the name diploë has been given. It is found in the skulls of other animals and of man where wide expansions of bone are developed, such as in the skull of *Coryphodon* (page 555), but nowhere is the diploë developed to the extent found in the elephant.

Dentition.—Another highly characteristic proboscidean feature is the dentition, remarkable in three ways: fewness of the teeth

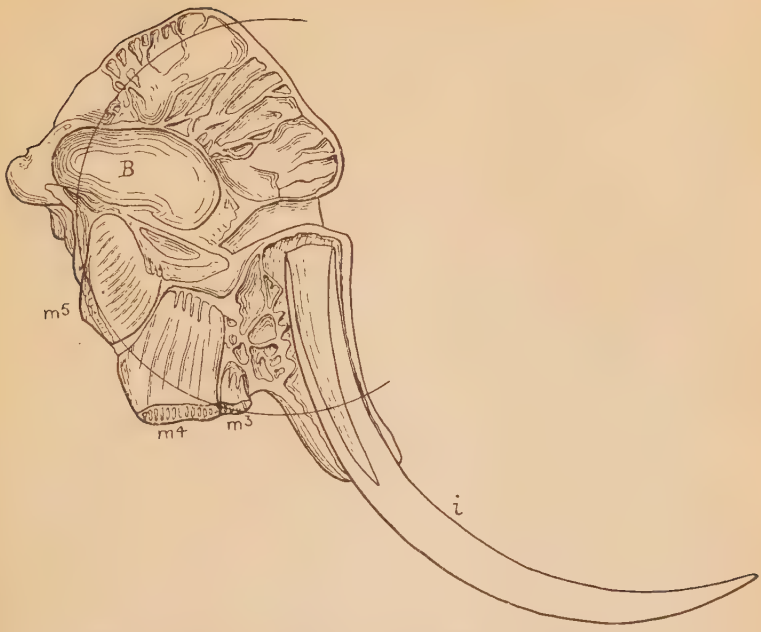

FIG. 191.—Skull of elephant, *Elephas indicus*, sectioned. *B*, brain cavity; *i*, incisor (tusk); m^{3-5}, molars 3–5. (After Owen, from Lull.)

present at any one time, tooth succession, and the development of the individual tooth itself.

An elephant (genus *Elephas*) never has more than one pair of tusks, which are the second upper incisor teeth, and one complete or two partial grinders in each half of each jaw, that is, six complete or ten partially worn and partly formed teeth at any one time. Of course the total number of teeth is greater, twenty-eight as compared with the normal forty-four, but instead of having a milk set, *succeeded* vertically by the permanent teeth, the teeth appear in numerical sequence. The upper milk tusks are succeeded by the permanent ones as in other mammals; the grinders, however, are formed one at a time in the rear part of the jaws and move forward to replace those worn out by use. Owen tells us that the milk or deciduous tusk appears beyond the gum between the sixth and seventh month and rarely exceeds two inches in length and a third of an inch in diameter at its thickest part where

it protrudes from the socket. The permanent tusk cuts the gum usually a month or two after the milk tusk is shed. The first molar tooth appears during the second week, is complete and in full use at three months, and is shed when the elephant is about two years old. The second molar has most of the plates (see page 585) in use at two years of age and is shed at six, the third appears at two, is at its maximum at five, and is shed at nine. These are looked upon as milk molars. The first true molar, which is the fourth grinder in succession, appears at the sixth year and is shed from twenty to twenty-five, the fifth shows its crown at twenty and is shed probably at sixty, and the last molar appears at from forty to fifty years and lasts out the century.

The tusks are spirally curved, elongated cones composed, except for a small patch of enamel at their unworn tip, entirely of dentine or ivory of superlative fineness. They grow from a large conical pulp at the bottom of the alveolus or socket, and are formed continuously throughout the animal's life. Many other creatures, such as the rodents, have continually growing incisors, but with them the upper and lower teeth are antagonistic and are kept within limits by wear. With the elephant's tusks this is not true and while their use, especially that of digging, entails some wear, there is nothing to limit their monstrous growth. The tusks of the Indian or Asiatic elephant are comparatively moderate in size, the largest cited by Owen in his *Odontography* having a length of 9 feet with a basal diameter of 8 inches and a weight of 150 pounds; but, as he says, these dimensions are rare in the Asiatic species. The record for an African elephant, on the other hand, is that of a superb pair of tusks recently seen in New York, of which the right one was 10 feet ¾ inches long by 23 inches in circumference and weighed 224 pounds, while the left was 10 feet 3½ inches long by 24½ inches around and weighed 239 pounds, giving a total of 463 pounds for the pair! It is said that the creature that bore these tusks was so old and the tusks so burdensome that he occasionally had to stop and rest their tips on the ground. The females of both species usually have smaller and straighter tusks than the males, although the tusks may be vestigial in the Asiatic females and in the males as well. In certain of the extinct forms, notably the imperial elephant of southern United States and Mexico, the tusks are much larger, those of a specimen at Yale measuring more than 13 feet on the curve, while one in the City of Mexico is said to exceed 16 feet.

The molar teeth (Fig. 192) are highly complex structures made up of a number, up to twenty-seven or more, of transverse plates or lamellæ, each of which is composed of a flattened mass of dentine surrounded by enamel. The plates are united by a third substance known as cement so that as the crown wears away it bears a number of transverse ridges, formed of the harder enamel, separated by depressions at the bottom of which lies the softer cement or dentine as the case may be. The first teeth are relatively simple, but the number of plates and consequent ridges, two to a plate, increases with the size of the teeth until in the last molar the maximum of twenty-seven for the Asiatic and ten or eleven for the African elephant is reached, the latter being more primitive in its tooth structure.

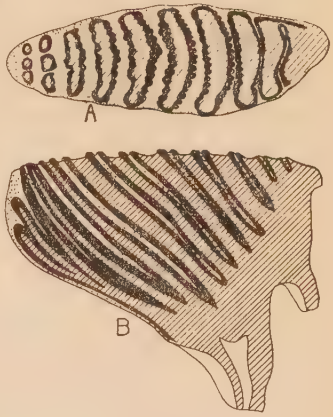

FIG. 192.—Molar tooth of elephant, *Elephas indicus*. A, crown view; B, sectioned longitudinally. Black, enamel; oblique lines, dentine; dots, cement. (After Lull.)

Brain.—As we have already seen, the brain is of an old-fashioned sort in that the fore-brain does not cover the hind-brain; on the other hand, its specializations lie in its great size, which actually twice exceeds that of man and is second only to the size of the brain of the great whales. In addition to its volume the elephant brain is noted for its convolutions but this is in part an adaptation to size, for the bulk of an object increases with the cube of its diameter, while the surface enlarges with the square; the one therefore outruns the other, and if they are to bear a definite ratio to each other the surface must be increased by infolding. Beddard speaks of the proboscidean brain as a great specialization of a low type.

The intelligence of the elephant has been exaggerated by some writers and greatly minimized by others. Elephants possess a remarkable memory of injuries, real or fancied; of misfortunes; of friend and foe; and of the time and place of the ripening of favorite fruits, as many a planter knows to his cost. They also learn to perform complex labors, such as the carrying and piling of logs in the teak yards of India without direction other than the initial

order; they are obedient and docile, notably those of India, and this seems the more remarkable when it is remembered that they are not domestic animals in the sense of being the product of generations of selective breeding, but that practically every one is caught wild and subsequently tamed, so that these qualities of which we speak are inherent in the race.

But the docility, especially of the males, is subject to rude interruption by periods of nervous excitement, apparently of a sexual nature, known as "must," during which they become very dangerous and sometimes destroy the keepers in their paroxysms of rage. Ultimately all male elephants become surly and intractable; in the wild state such are known as rogues and live apart from their kind until they die. The great Asiatic elephant "Gunda" (see Pl. XXIII, B) in the New York Zoölogical Park, when purchased in 1904 was so docile that children rode upon his back. In 1908 he began to show signs of surliness and the following year made a murderous attack upon his keeper. In 1912 "Gunda" was put in chains for another savage assault, and in 1913 another keeper had a narrow escape from death. Finally in 1915 the beast had become so dangerous and so unhappy that in spite of being in every other way a superb specimen he was condemned to death and executed. His age at the time of his death was about twenty-four years. The famous "Jumbo" was sold from the London Zoölogical Gardens because he was no longer trustworthy from the same cause. He was not, however, a confirmed rogue, even when he died three and a half years later. "Jumbo" was also twenty-four years old at the time of his death.

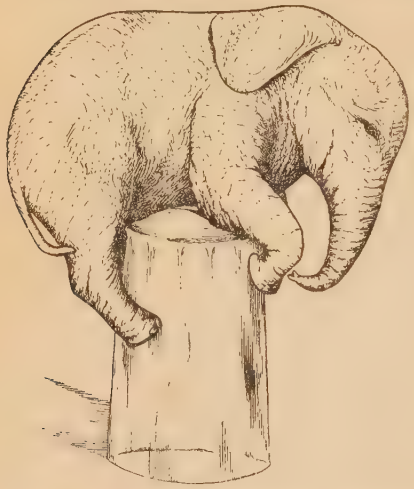

Fig. 193.—Embryonic elephant, *Loxodonta africana*, resting on a drinking glass. (From *L'Illustration*.)

There is a certain parallelism between the nature of human mental development and that of the elephant. One of the most potent

factors in the evolution of man's mind is his ability to handle various objects and thus bring them before the eyes for examination. This is also true of the elephant, although to a less extent, and undoubtedly has aided materially in its mental development.

Elephants have been rightly accused of timidity and cowardice, though when brought to bay rage may simulate courage, making a charging tusker a most formidable foe.

Senses. — In common with most forest and jungle dwellers with whom opportunity for extended vision is rare, elephants are relatively dull of sight, though keen of scent and hearing, in fact, marvelously so, for Schillings, the German explorer, tells us that they either have an acuteness of some known sense far beyond our comprehension or some other sense unknown to us. The latter, however, is hardly possible and since the sentinels of the herd stand with uplifted trunk testing the breeze, it is probably in the sense of smell that elephants are thus gifted.

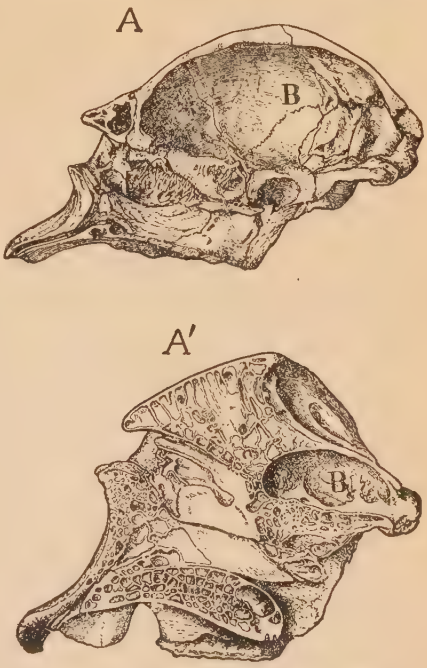

FIG. 194.—Sections of skull of (A) young and (A′) adult African elephant, *Loxodonta africana*, showing development of cellular structure or diploë with age. B, brain cavity. (After Flower.)

EVIDENCES FOR EVOLUTION

Ontogeny

But little is known of the earlier stages of elephant ontogeny owing to the great scarcity of embryonic material. The smallest and most immature embryo of which a description has been thus far published was pictured in *L'Illustration* for December 20, 1912

(see Fig. 193). In this picture the creature, whose length was but 17 centimeters ($6^5/_8$ inches), is seen astride an ordinary drinking glass (tumbler), but even at this early stage is essentially elephantine, proboscis and all. About the only thing noticeable in the picture wherein the specimen departs from the normal elephant is the marked angulation of the limbs and the relatively greater length of the foot below the heel. The embryo is that of an African elephant from the Kongo.

Aside from the gradual increase in tooth complexity with age, perhaps the most notable ontogenetic change is the heightening of the skull with the development of the diploë, for the cranium of a new-born elephant is like that of other mammals, a comparatively thin-walled brain-case, the cavity of which increases but little in size with the growth of the skull as a whole, as the figure shows (Fig. 194).

Phylogeny

Size.—The phylogenetic changes, on the other hand, are amply recorded by the remarkably extensive series of fossil Proboscidea which have come to light. If *Mœritherium* (see page 593) is to be considered a proboscidean in the direct line of descent, its estimated height of 3½ feet may be taken as the one extreme in the series, that of *Elephas antiquus* of 14 feet as the other, an increase of about four diameters or sixty-four times in bulk.

Dentition.—The dental formula of *Mœritherium* may be expressed thus: incisors, $\frac{\text{upper rt. 3–lft. 3}}{\text{lower rt. 3–lft. 3}}$; canines, $\frac{1-1}{0-0}$; premolars, $\frac{3-3}{3-3}$; molars, $\frac{3-3}{3-3} = \frac{20}{18} = 38$ teeth, a very slight reduction from the normal 44.

In *Palæomastodon* (see page 593) the formula is: i, $\frac{1-1}{1-1}$; c, $\frac{1-1}{0-0}$; p, $\frac{3-3}{3-3}$; m, $\frac{3-3}{3-3} = \frac{16}{14} = 30$. In *Mastodon americanus:* deciduous teeth: i, $\frac{1-1}{1-1}$; c, $\frac{0-0}{0-0}$; m, $\frac{3-3}{3-3} = \frac{8}{8} = 16$; permanent teeth: i, $\frac{1-1}{0(1)-0(1)}$; c, $\frac{0-0}{0-0}$; p, $\frac{1-1}{1-1}$; m, $\frac{3-3}{3-3} = \frac{10}{8-10} = 18–20$. *Elephas:* deciduous and permanent: i, $\frac{2-2}{0-0}$; m, $\frac{6-6}{6-6} = \frac{16}{12} = 28$. Thus it will be seen that there is a gradual diminution in the number of the teeth during the progress of evolution; especially is this true with reference to the number present in the jaws at any one time.

In the earliest proboscidean (*Mœritherium*) the molar teeth are small and short-crowned, with two or three simple transverse crests

separated by open valleys. As time goes on the number of cross crests becomes greater, although in the mastodons there are never more than five or six. The mastodons have, moreover, little or no cement in the intervening valleys, although the latter may be more or less interrupted by additional cusps. In some species the worn crests are comparatively simple, in others there is a more or less complex "trefoil" pattern of the enamel produced by wear.

The transitional elephants of the genus *Stegodon* (see page 600) have more complicated teeth, the crests increasing in number up to ten and becoming narrower; there is also a tendency toward the filling of the valleys with cement. In *Elephas* the deep-crowned complex grinding teeth suitable for harsh herbage are perfected, reaching great intricacy in the Siberian mammoth, *Elephas primigenius*, in which the number of crests may be twenty-five or more. In the African elephant, *Loxodonta*, the teeth are less complex in that not only are the crests fewer, ten or twelve, but each becomes lozenge-shaped upon wear rather than having the form of a greatly compressed ellipse with parallel sides.

Tusks.—The earliest form, *Mœritherium*, has three incisor teeth above on each side, the second pair of which are larger than the others and point sharply downward; the single lower incisors are in the form of procumbent tusks almost horizontal in their position. *Palæomastodon*, the next stage, has a single pair of tusks above, with a broad enamel band, and a pair of spatulate ones below at the end of the elongating lower jaw. None of the tusks are continuously growing as in later forms. From *Palæomastodon* on, the tusks are borne in both jaws and grow continuously throughout life, the upper pair, which are curved downward, possessing an enamel band on their outer face. These are the four-tuskers or tetrabelodonts. Subsequently all of the Proboscidea lose the lower tusks although vestiges, one or two, may be present in the male of the American mastodon. With the loss of the lower tusks the upper ones turn upward and finally lose their enamel, as in the form just mentioned and in the true elephants.

Lower Jaw.—The lower jaw also undergoes a remarkable evolutionary change, elongating at the symphysis with the development of the lower tusks until a maximum is reached, after which, with the loss of these tusks, it shortens until but a spout-like vestige of the old elongation remains. In the aberrant form *Dinotherium* the lower tusks are retained but the jaw bends downward sharply

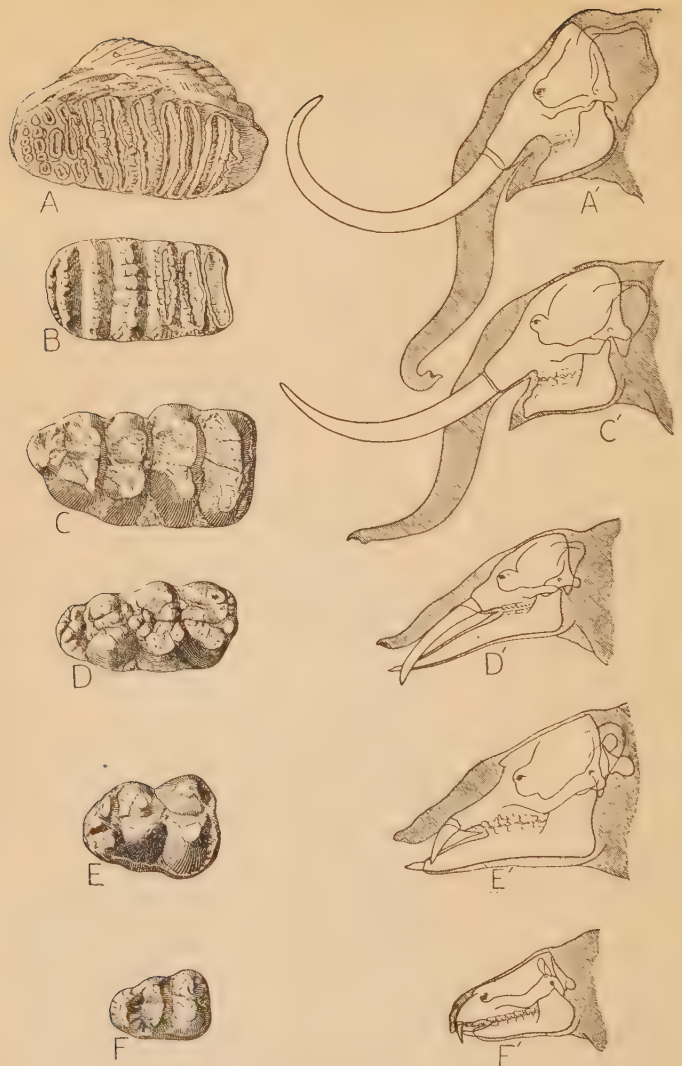

FIG. 195.—Evolution of head and molar teeth of mastodons and elephants. A, A′, *Elephas*, Pleistocene; B, *Stegodon*, Pliocene; C, C′, *Mastodon*, Pleistocene; D, D′, *Trilophodon*, Miocene; E, E′, *Palæomastodon*, Oligocene; F, F′, *Mœritherium*, Eocene. (After Lull.)

at the symphysis so that the short, pointed tusks lie at right angles to the jaw. The upper tusks are apparently lacking. Tusks seem to have had for their stimulating function that of digging—first a spade-like use of the spatulate lower tusks, the upper ones having possibly a pickaxe-like function for loosening the earth. Later when the upper ones assume the entire digging function, as we have seen, they turn upward instead of down. The African elephant to this day is a most industrious digger and the right tusk, as a consequence, is almost always the shorter of the two. The use to which *Dinotherium* put its lower tusks is conjectural; there is reason to believe, however, that it may have been partially aquatic and the simplicity of its teeth points to a very succulent sort of food, possibly of aquatic or swamp vegetation; if so, the tusks may have been used for detaching it.

Proboscis.—The presence of a proboscis is always indicated by the shortening and backward retreat of the nasal bones, together with a strengthening of the adjoining bones for muscle attachment. There is therefore no reason to believe that *Mœritherium* bore a proboscis of any sort, although it may have possessed a prehensile upper lip; but even this cannot be proved. In *Palæomastodon*, on the other hand, the nasals have receded and the rear of the skull has begun to heighten, indicating that a proboscis had been developed probably merely for the purpose of reaching beyond the lower tusks. Thus the development of the latter seems to have been the prime cause of the growth of the trunk which developed *pari passu* with the elongating lower jaw. Although the jaw was long, however, the proboscis was distinctly limited in its movement, for while it could be raised and swayed from side to side it could not be bent downward unless to one side of the jaw. The shortening of the jaw, or, as in *Dinotherium*, its downward curvature, left the proboscis as the wonderful pendent organ which the living elephant possesses.

PHYLOGENY OF THE ELEPHANTS

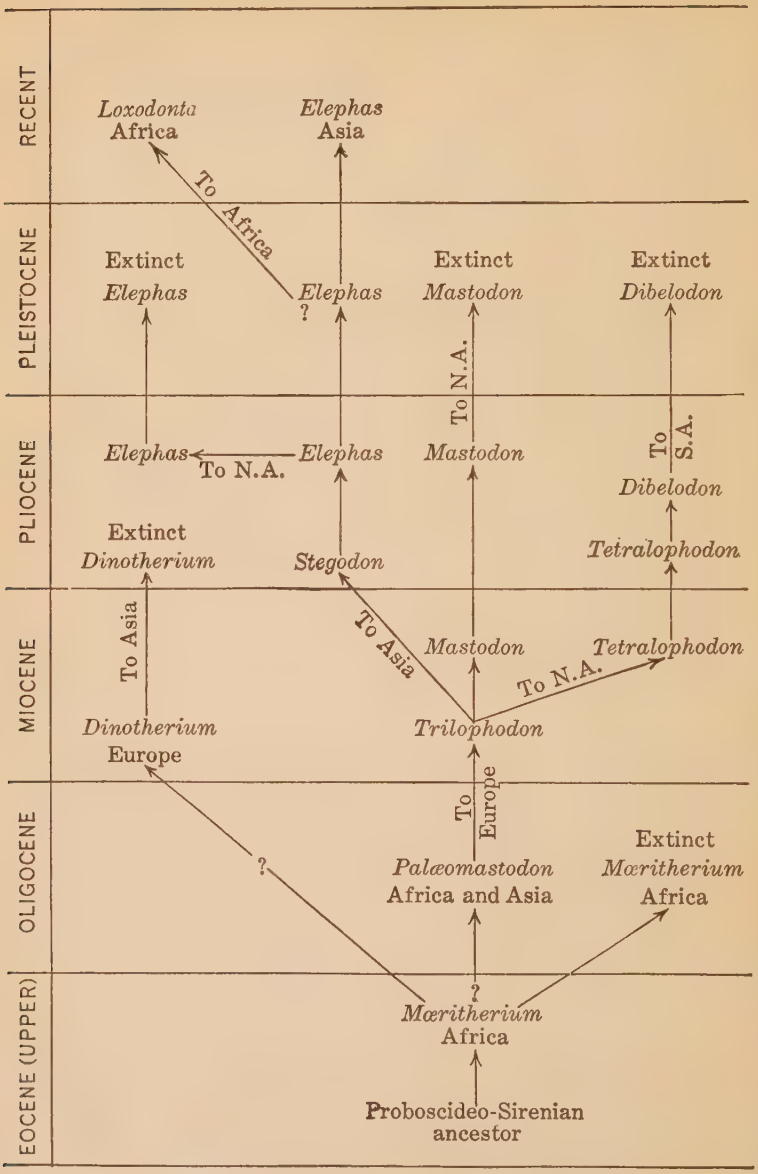

ANCESTRY

Early Tertiary Ancestors.—The genus *Mœritherium* (*Mœris*, an ancient lake near which the remains were found, and *θήρ*, beast) (Figs. 195, F, F′; 196; 197) comes from rocks of late Eocene and Lower Oligocene age in what is known as the Fayûm district of the Libyan desert, some 60 miles southwest of Cairo, Egypt. The form is imperfectly known except for the skull, which is unlike that of any other proboscidean in that the face is short, the middle portion long, and there is no indication of a proboscis. However, it does show the beginnings of proboscidean evolution in that the nasal openings are large and are beginning to recede, the air-cells are beginning to form in the back of the skull, the second pair of upper incisors are enlarging into tusks, the molars are transversely ridged, and the anterior part of the lower jaw is elongating and becoming spout-like. So much of the skeleton as is known indicates an animal about 3½ feet high. This creature was probably a swamp-dweller, living upon the succulent semiaquatic herbage of the time. It is unrecorded outside of the Fayûm, but seems to have existed into the Lower Oligocene so as to become a contemporary with the next genus.

Fig. 196.—Skull of *Mœritherium lyonsi*, Eocene, Africa (Fayûm). One-tenth natural size. (After Andrews, from Lull.)

Fig. 197.—Head of *Mœritherium*, restored. (After Osborn.)

The succeeding genus in the evolutionary series, *Palæomastodon* (*παλαιός*, ancient, and *mastodon*) (Figs. 195, E, E′; 198; 199) was also discovered in the Lower Oligocene of the Fayûm district, but has recently been reported from the Gaj horizon of northern India in the Siwalik hills. It is an undoubted proboscidean of larger size than its predecessor and with limbs much like those of modern types. The skull has increased materially in height, with a considerable development of diploë, and the small nasals with their openings have receded so

that they lie just in front of the orbit much as in the modern tapirs. This would imply the development of a short extensile proboscis. The upper and lower canine and incisor teeth have entirely disappeared, with the exception of the second pair of incisors, which have become well developed tusks. Those of the upper jaw are large, downward curved, and have a band of enamel on their outer face. The lower jaw has elongated considerably, especially at the symphysis, and the tusks point directly forward as in *Mœritherium*. The premolar teeth have two and the molars three transverse crests composed of distinct tubercles, while the hindermost tooth is tending to develop yet another crest. The neck is fairly long, although the posterior cervical vertebræ tend to shorten.

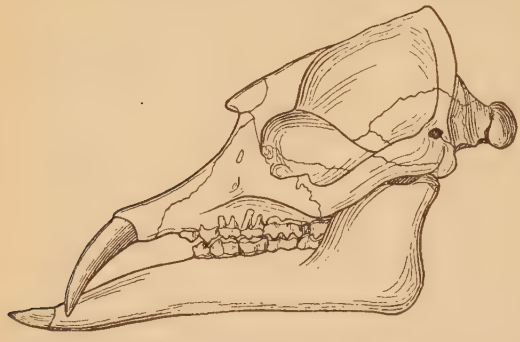

Fig. 198.—Skull of *Palæomastodon*, Oligocene, Africa (Fayûm). One-twelfth natural size. (After Andrews, from Lull.)

Dinotherium (Gr. δεινός, terrible) (Figs. 200, 201), an extinct proboscidean whose remains have been found in the Miocene and Pliocene of Europe and India, differs remarkably from the contemporary mastodons, mainly in its dentition, in that the teeth, which are more numerous than in proboscideans in general and have the normal vertical succession, have but two transverse crests. They are therefore the simplest of proboscidean molars. The upper tusks appear to be lacking, and, as we have

Fig. 199.—Head of *Palæomastodon*, restored. (From model by Lull.)

seen, the lower jaw with its contained tusks bends abruptly downward at the symphysis. There is evidence for the presence of a well developed trunk and the remainder of the skeleton is typically proboscidean. The skull and the body and limbs have much the proportions of the American mastodon. A gigantic skeleton from the Roumanian Pliocene, *Dinotherium gigantissimum*, exceeds the largest mastodon in stature. We can conjecture little of the origin or of the habits of this form except that its food must have been of a very succulent sort. Its line must have diverged from the main proboscidean stem very early, as even *Palæomastodon* is too far advanced to have given rise to it. It represents an aberrant side line of fairly long duration.

FIG. 200.—Skull of *Dinotherium giganteum*, Lower Pliocene, Germany. One-fifteenth natural size. (From British Museum Guide to Elephants.)

FIG. 201.—Head of *Dinotherium*. (After W. K. Gregory, from Osborn.)

Later Tertiary Mastodons.—There is considerable confusion as to the exact relationship of the various species of later Tertiary mastodons and their exact phylogeny is not yet clearly understood, so the classification here given is tentative and subject to future revision.

It seems most natural to group together all of the four-tusked mastodons with the elongated lower jaw under the name *Tetrabelodon* (Gr. τετρα-, four, βέλος, dart, ὀδους, tooth), but a

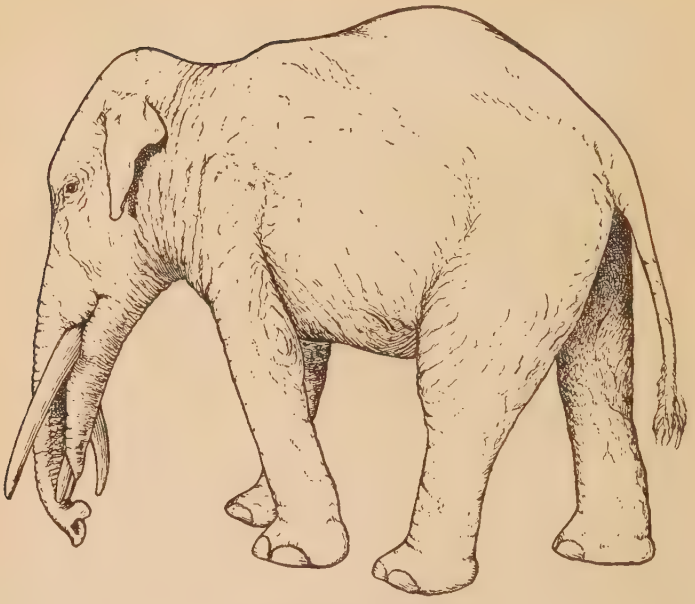

FIG. 202.—Restoration of *Trilophodon*. (From British Museum Guide to Elephants.)

study of their molar teeth seems to show that at least two parallel evolutionary lines would be thus included, both of which from the trend of proboscidean evolution passed through a four-tusked stage. Classifying them in this way we recognize two principal genera, *Trilophodon* (Gr. τρι-, three, and λόφος, crest) and *Tetralophodon* (Gr. τετρα-, four, and λόφος, crest) in which the intermediate molars (milk molar 4, molars 1, 2) have three and four cross crests respectively.

Trilophodon (Figs. 195, D, D′; 202) is the third stage in proboscidean evolution, if we omit *Dinotherium*, and is well represented by the Miocene *Trilophodon angustidens* of which a splendid specimen from Gers, France, is preserved in the museum of the Jardin des Plantes at Paris (see Pl. XXII). It was an animal of considerable size, nearly as large as the Indian elephant, but differing from it in the enormously long lower jaw, which with its contained tusks had reached a mechanical limit of efficiency. The downward

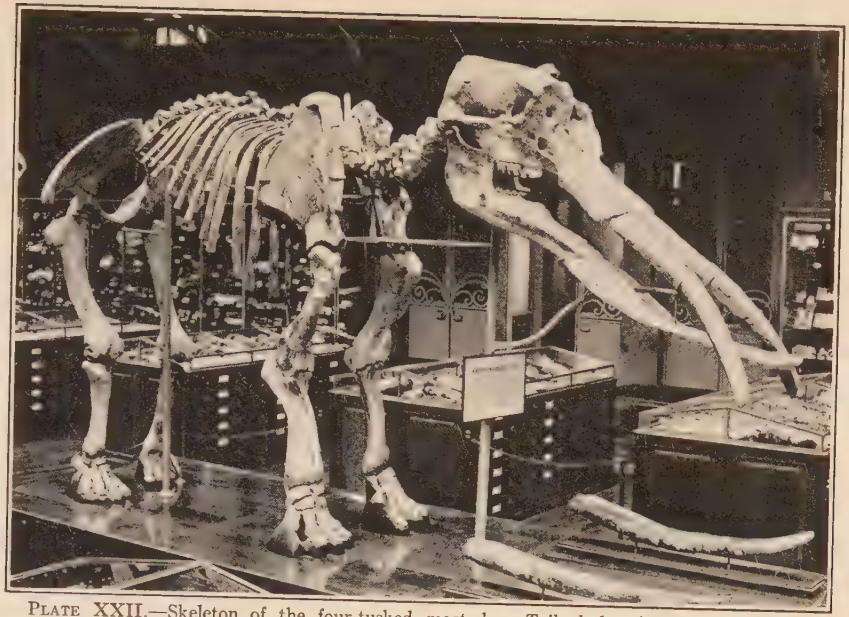

PLATE XXII.—Skeleton of the four-tusked mastodon, *Trilophodon* (=*Tetrabelodon*) *angustidens*, Lower Miocene, Africa and Europe. (From the mounted skeleton in the Jardin des Plantes, Paris Courtesy of Professor Boule.)

curved, enamel-banded upper tusks do not reach much beyond the limit of those of the lower jaw. The adult molars have attained such a size that but two can be contained in a jaw at any one time. Correlated with the great length of the jaws is a marked increase in the diploë of the skull. *Trilophodon* was a great migrant, for not only do we find its remains in Europe and Africa but it was the first proboscidean to reach North America and must have come by way of Asia early in Miocene time. Thereafter the Proboscidea formed an important element in the fauna of North America until the extinction of the American mastodon in post-Glacial time. *Trilophodon productus* is a well known Texan specimen from the Pliocene.

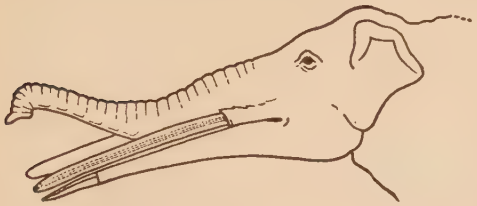

FIG. 203.—Head of *Tetralophodon lulli*. The lower jaw, the longest recorded in any proboscidean, measures at least 6 feet in length. About one-fortieth natural size. (After Barbour, from Kunz.)

The group known as *Tetralophodon* is also long-jawed, one American form, *Tetralophodon lulli* (Fig. 203), from the Nebraska Pliocene, possessing a mandible at least 6 feet in length and very heavily built, and the entire animal must have been ponderous. The type specimen, that of a very old animal, has but one badly worn molar left in each jaw. Tetralophodonts are numerous in both the Old and New World. In the latter they give rise to the next genus to be considered, *Dibelodon*.

In *Dibelodon* (Gr. δι-, two, βέλος, dart) (Fig. 204) the molar teeth are similar and, because the intervening valleys are blocked by additional cusps, form, when worn, a rather intricate enamel pattern. It differs from the tetralophodont group, however, in the loss of its lower tusks and the consequent shortening of the jaw. The enamel band of the upper tusks also tends to disappear and in its final stage we have a form not unlike *Mastodon* itself except for the greater complication of its grinders. *Dibelodon* is found widespread in the Pliocene of North America and, as far as we know, was almost the only proboscidean to reach South America, where it spread, one species along the Andean highland, another in the lower country to the east. The genus persisted into the Pleistocene

in the southern hemisphere, but in the north was replaced by *Mastodon*.

Mastodon (Gr. μαστός, breast, and ὀδούς, tooth) (Figs. 195, C, C′; 205, 206), the best known of American proboscideans, belongs in

Fig. 204.—Skull of *Dibelodon andium*, Pleistocene, South America. (Modified from Burmeister.)

reality to the trilophodont group, as its intermediate molars possessed but three crests. They also lack the intervening cusps of *Tetralophodon*, so that the tooth is simpler in its appearance. The lower jaw is shortened in common with that of all later proboscideans, but as we have seen, vestigial and apparently functionless tusks may be present in some lower jaws, presumably those of males. The huge specimen, the so-called Warren mastodon, in the

Fig. 205.—Skull of *Mastodon americanus*, Pleistocene, North America. (After Lull.)

American Museum of Natural History, has one such tusk, while the Otisville specimen, a splendid young male mounted in the Yale Museum, has none, nor is there any trace of a socket. The mastodon attained a height about equal to that of the Indian elephant,

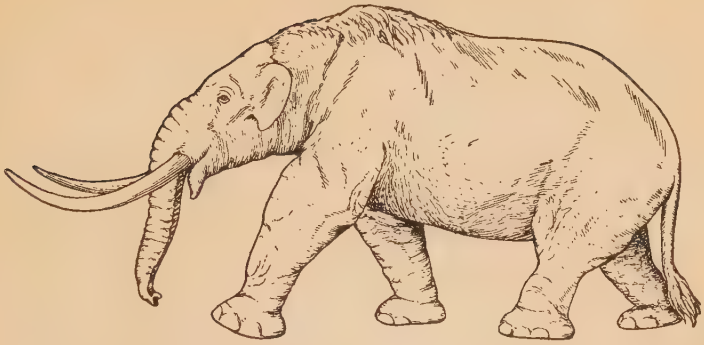

FIG. 206.—Restoration of the American mastodon. (After Knight, from Osborn.)

from 7 to 9 feet, but was much stockier and more robust in build, a feature especially noticeable in the breadth of the pelvis and the massiveness of the limb bones. The skull also differs from that of the true elephants in its lower, more primitive contour, and although there is a large development of air-cells in the cranial walls, the brain cavity is relatively larger. The upper tusks are comparable to those of the elephants in the absence of enamel. Their length may exceed 9 feet. There are but two adult molars in the jaws at any one time.

The mastodons were Pliocene and Pleistocene in range, outliving the true elephants in North America. In geographical distribution they ranged from Europe across Asia to Alaska and thence southward throughout the United States. They seem to have been more exclusively forest-dwelling forms than the true elephants which were their contemporaries. Their remains have been found chiefly as a result of drainage excavations in the swamps and boggy lands where they were doubtless mired and thus preserved from decay. This is especially true in New York, Indiana, Ohio, Illinois, Michigan, and Iowa, where it is said that almost every bog contains a mastodon. The food consisted of twigs of hemlock, spruce and other evergreen trees, possibly other herbaceous vegetation as well, and one specimen found in Ulster County, New York, had preserved with the bones a quantity of long, dense, shaggy hair of a dark golden brown color.

True Elephants.—In order to trace the evolution of the true

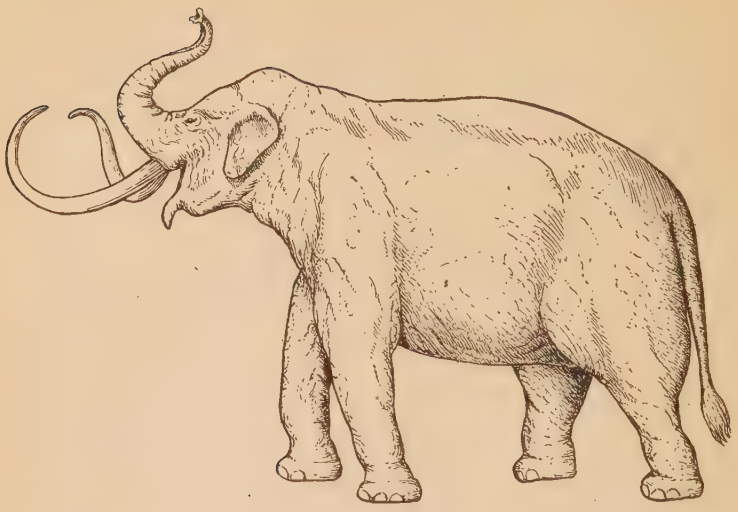

FIG. 207.—Restoration of the imperial elephant, *Elephas imperator*, Lower Pleistocene, North America. (Modified from Osborn.)

elephants one must go back to the Upper Miocene of southern India, to the form known as *Mastodon latidens*. This creature gave rise to a species variously known as *Mastodon elephantoides* (*i. e.*, elephant-like) or *Stegodon* (Gr. στέγειν, to cover) *clifti*, for its transitional character is such that authorities differ as to whether it is a mastodon or an elephant.

In *Stegodon* the molar teeth (see Fig. 195, B), have more numerous ridges than in the true mastodons and the name is given because of the roof-like character of these ridges, the summits of which are subdivided into five or six small, rounded prominences. There is a thin layer of cement over the enamel in an unworn tooth, but no great accumulation of it in the valleys, in contrast with the elephants. These teeth show how slight the transition is, however; add merely a filling of cement to bind the crests together and the elephant tooth is formed. True *Stegodon* remains have been found only in southern and southeastern Asia, which suggests that that region may have been the original home of the true elephants.

The elephants have been sufficiently defined in the anatomical section of this chapter. Aside from the living forms, two species are peculiar to the European Pliocene and Pleistocene and two to

the North American, while a third, the hairy mammoth, *Elephas* (Gr. ἐλέφας, elephant) *primigenius*, is common to both and to northern Asia as well. The European species were *Elephas antiquus*, the straight-tusked elephant, and *Elephas meridionalis*, the former being the more primitive and showing the closest affinity with the living African species *Loxodonta*. Both these and *E. primigenius* were contemporaries of early man in Europe during the Glacial period. The American species are, first, *E. imperator* (Fig. 207), the larger, so-called southern or imperial mammoth or elephant, as its remains are found in Mexico, whence it ranged into Texas, California, and as far north as Nebraska. A single molar tooth described from British Guiana seems to pertain to this elephant; if so, it is the only other species of proboscidean, aside from the genus *Dibelodon*, recorded from the southern continent. The molars of the imperial elephant are distinctive in that the crests are relatively few and the surrounding cement very thick.

The second American species is *Elephas columbi*, the Columbian elephant, a successor of *imperator*, distinguished by its lesser stature and more numerous crests to the teeth. Each of the American species seems to have been characterized by the extreme spiral form of the tusks which in old age actually crossed at the tip so that their primal function of digging was utterly lost, nor were they efficient weapons of offense or defense. They have been cited as instances of evolutionary momentum, if such a thing exists, and certainly, so far as we can see, were detrimental to their owner rather than otherwise. *E. columbi* is widespread throughout the United States up to the limits of the range of *E. primigenius*, which replaced it in the north. The distinction between the two species, however, is not always clear and there may have been transitional forms.

Elephas primigenius (Fig. 208) is the hairy or woolly mammoth, *the* mammoth of popular knowledge. It was a near relative of the living Asiatic elephant, but adapted to withstand the cold of the Arctic climate. This adaptation lay in the development of a coat of coarse, long, black hair with a thick coat of brown wool beneath. It was circumpolar in its range, being found in great abundance along the shores of the Arctic Ocean but extending southward into Spain and Italy in Europe and as far as North Carolina and California in the New World. The famous frozen specimens of the Siberian tundras, that of the Lena delta found in 1799, and that of

FIG. 208.—Restoration of the woolly mammoth, *Elephas primigenius*, Pleistocene, Eurasia and North America. (After Knight.)

Beresovka in 1901 now mounted in the Petrograd Museum, have been described in Chapter XXV. According to Matthew, the contents of the stomach show that these animals fed upon the same vegetation, grasses and sedges, birches, alders, poplars, etc., that prevails to-day in the far north. They must have been very numerous, as their tusks constitute one-half of the commercial ivory annually available and represent thus far a herd of no fewer than 40,000 individuals—not of course those living at any one time, but the accumulation of centuries.

That the mammoth was a familiar animal to prehistoric man is atested by the numerous drawings of them made by the artists of the Upper Paleolithic age on the walls of caverns. The teeth of the mammoth reached a maximum degree of complexity, doubtless an adaptation to the harsh vegetation of the north. Their tusks were of two sorts, one shorter and straighter, the other a long spiral rivalling the tusks of the Columbian elephant. In size the mammoth, despite its name, was not great, as it rarely if ever exceeded the stature of the Indian elephant of to-day.

Living Elephants.—There are but two well defined species of elephants extant and these are reaching the natural limits of their racial life. They are, first, the Indian or Asiatic elephant, *Elephas indicus* or *maximus* (Pl. XXIII, B) which inhabits the forest regions

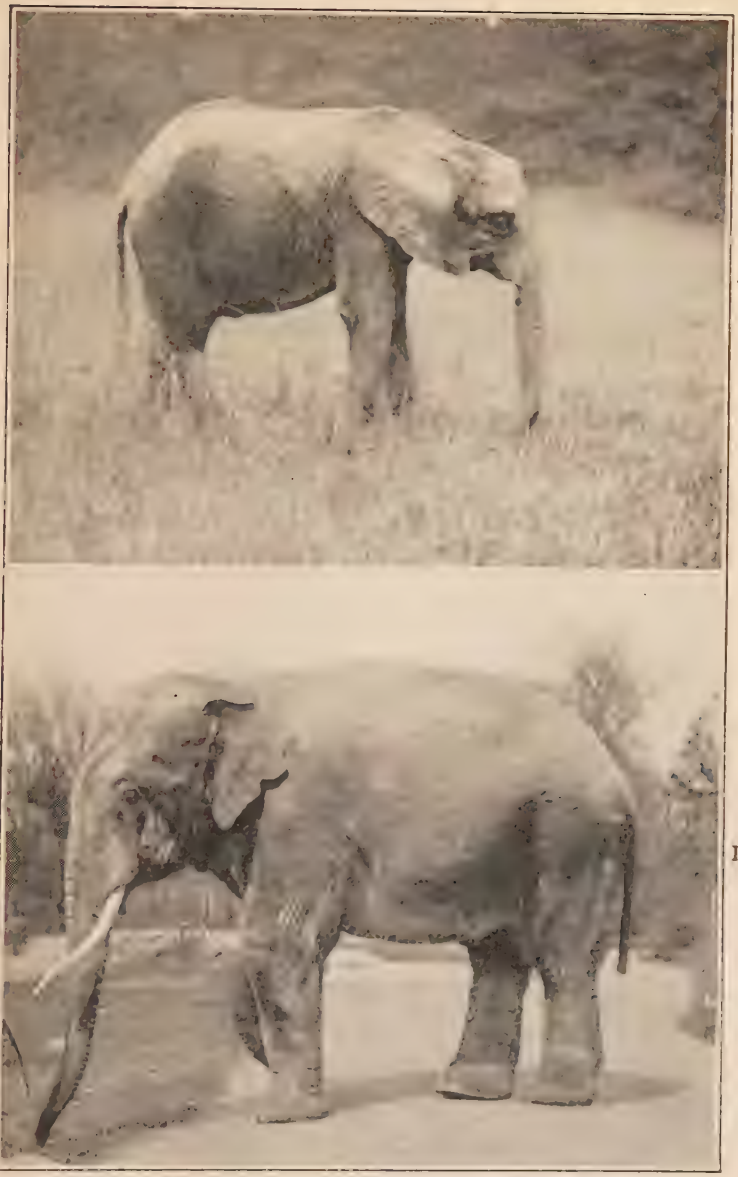

PLATE XXIII.—African (A, young individual) and Asiatic (B) elephants. Photographs from the New York Zoölogical Society.

of southwest and northeast India, Ceylon, Burma, Assam, Siam, Cochin China, Sumatra, and Borneo. During the hot season they are confined to the denser parts of the forest, generally near water, while during the rainy season they range into the open, feeding on the tender grasses.

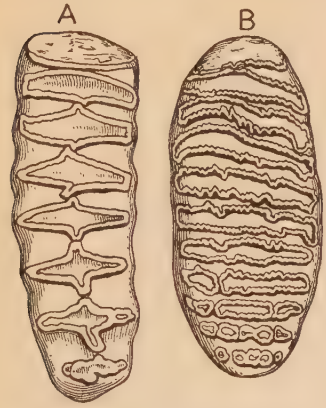

FIG. 209.—Molar tooth patterns of (A) African elephant, *Loxodonta africana*, and (B) Asiatic elephant, *Elephas indicus*. (From British Museum Guide to Elephants.)

The African elephant, *Loxodonta* (Gr. λοξός, slanting) *africana* (Pl. XXIII, A) is distinguished by its greater size, enormous ears, lower forehead, and larger tusks, also by the character of its grinding teeth (see Fig. 209). It is confined to the wooded districts of Africa south of the Sahara and north of the Cunene and Zambesi rivers, but in many districts it is becoming extremely scarce owing to the persecution of the ivory hunters, for its ivory is of a finer quality as well as being more abundant than that of the Indian species. Lucas tells us that in the course of a few years not a single *old* individual will be left alive, and unless they are protected by law they are doomed to a speedy extinction. The African elephant is rarely tamed, although it may be fully as tractable as its relative. A number of subspecies of African elephants have been described, most of which are geographical races differing mainly in the form and proportions of their ears. (See also "Jumbo," Pl. XXI.)

REFERENCES

Andrews, C. W., A Guide to the Elephants (Recent and Fossil) exhibited in the Department of Geology and Palæontology, British Museum (Natural History), 1908.

Kunz, G. F., Ivory and the Elephant, 1916.

Lull, R. S., The Evolution of the Elephant, American Journal of Science, 4th series, 1908, Vol. XXV, pp. 169–212.

Matthew, W. D., Mammoths and Mastodons, American Museum of Natural History, No. 43 of the Guide Leaflet Series, 1915.

Scott, W. B., A History of Land Mammals in the Western Hemisphere, 1913.

CHAPTER XXXV

Horses

The evolution of the horse has for humanity a very deep interest because of the debt of gratitude which man owes to this humble servitor and comrade and because of the fact that, largely through the unwearying efforts of Professor Marsh of Yale University, a collection of fossil horses was there assembled which was to prove the first documentary record of the evolution of a race. As such it still remains absolutely unique. This classic collection was studied by Huxley, who pronounced it conclusive evidence in favor of evolution. Darwin was so impressed with its importance that he would have visited it had his health permitted, but he died without having seen such a culminating proof of the theory of evolution.

Equine Adaptations

The adaptations undergone by the horse are in their last analysis reducible to two things, the perfection of the mechanism for food-getting and of that for speed, which constitutes the principal means of defense; and the influence upon the creature of these two groups of modification is so great that the entire body shows specialization and we can not, as in the elephants or in the human body, point to a number of primitive characteristics with a veneer of specialization along certain narrow lines. Hence we may dismiss the consideration of archaic features in the horse and pass at once to its specializations.

Bodily Contour.—Many of the equine adaptations have been referred to in Chapter XIX; it is only necessary to summarize them with exclusive reference to the horse. In order to reduce air resistance the body, neck, and head are smoothly rounded, with no needless excrescences and with perfect symmetry of form, so that a running horse with head extended and ears laid back conforms to the "numerical" or stream-lines almost as perfectly as does a bird or even a fish. This same symmetry is seen in the limbs, long and slender distally, and with the powerful muscles bunched at shoulder

and thigh where they blend more or less with the contour of the body, the force being transmitted to the feet by long slender tendons. This concentration of the weight high on the legs, as we have seen, quickens their rate of movement without diminishing the length of stride.

Limbs and Feet.—The limbs themselves have departed widely from the ancient plantigrade gait of their primal ancestry and are unguligrade in that only the tip of the single toe, encased in its modified nail, is in contact with the ground; the wrist, the so-called fore knee, and the ankle, the hock, being raised far above the medium of support. Thus the lengthening of the distal limb segments is obtained not only by the actual elongation of the bones themselves but also by their posture. The reduction of digits is also manifest, the horse being one of the few mammals which ever attained monodactyly, although the equivalent reduction in the artiodactyl or even-toed foot to the irreducible minimum of two has been several times acquired.

This diminution of digits carries with it a corresponding reduction of the second bone of the lower segment of each limb, that is, the ulna of the fore arm and the fibula of the lower leg. In the former case, especially, this means a loss of universal motion, for it is only by the combined action of both radius and ulna that the rotary movement of the hand upon the arm is effected. Only the proximal third of the ulna, which forms the greater portion of the elbow joint, is retained. All of the limb joints with the exception of the hip and shoulder are of the tongue and groove variety, their motion being thereby limited to the fore-and-aft plane. Within the limits thus imposed, however, the range of movement is very great. The shoulder girdle is reduced, as in all cursorial types, in that the clavicle or collar-bone has disappeared and there is no real articulation left between the shoulder blade and the remainder of the skeleton. This also permits great freedom of motion in the limited plane.

Lengthening of limbs implies a coördinate elongation of the neck and skull in contrast with the lack of such modification in the elephant. In general there is in a cursorial form a recognizable "speed index," as indicated by the ratio of length to diameter in the limb-bones; and not only does this ratio hold for each of the several bones concerned in locomotion, but it may also be seen in the skull, vertebræ, ribs, and other skeletal elements as well. The

hoof which terminates the single remaining digit is a marvel of perfection; strong, of the right degree of growth to offset a normal wear, and with the shock-absorbing cushion or frog to guard the system from the great concussion produced by the impact of the foot with the ground at high speed. The perfection of the foot and limb to withstand such a shock is illustrated by the jumper "Heatherbloom," a horse which held a record of 8 feet 2 inches, in which the entire weight of the animal, coming from such a height, was repeatedly received on what is equivalent to the middle finger of the two hands. That the limit of such evolution has practically been reached, however, is evident from the fact that many a fine horse has been destroyed merely because a rutted road caused the fracture of a single bone strained beyond endurance. Bone is a wonderfully efficient material and it is utilized in what is mechanically the very best possible way to produce results, but with a very close margin of safety. It is this last fact that makes further speed adaptation for so large an animal virtually impossible.

Skull.—The skull is characterized by a large and well developed brain-case, orbits completely surrounded by bone, and an elongated face, the purpose of which is twofold, first the raising of the eyes as far above the ground as possible while grazing in order to increase the range of vision, so essential for safety's sake, and second to allow room for the development of the deep-crowned grazing teeth. The elongation of the jaws separates without reduction in their numbers those teeth which are concerned with the prehension of food—the incisors—from those whose function is that of mastication—the premolars and molars. Incidentally the gap or diastema thus produced forms a convenient place for the bit and thus aids in the subjugation of the creature, but this was hardly nature's purpose in its production.

Teeth.—There is a tendency toward tooth reduction, as the anterior premolar, the so-called "wolf tooth," which although one of the premolar series is unchanged, is rarely present. Then, too, the tusks or canines are rarely developed in the female, although the normal male always possesses them. Sex characters are so rarely distinguishable among fossil forms that the lower jaw of a Miocene horse (*Merychippus*) in the Yale collection, in which there is absolutely no trace of canines, was at once hailed by its discoverer as that of a mare.

The incisors or cropping teeth are long-crowned and are, with

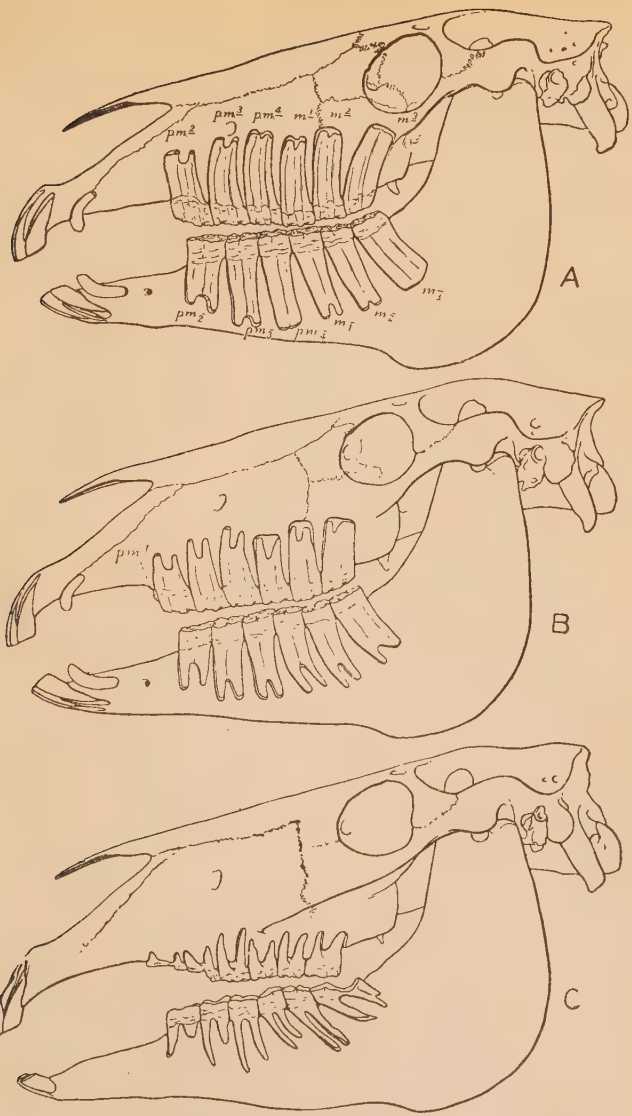

FIG. 210.—Dental battery of adult horse. A, five years old, permanent teeth all in use. B, eight years old, crowns reduced in length by wear and roots grow longer; vestigial first upper premolar ("wolf tooth") present. C, thirty-nine years old, lower molars incline forward, canines absent (female). (After Chubb.)

the single exception of *Macrauchenia*, a peculiar ungulate of the South American Pleistocene, unique in possessing a pit-like depression in the grinding face. This pit, which is worn away with use, is one of the best criteria of its possessor's age.

The three molars and three preceding premolars of each jaw have become deep-crowned, hypsodont, grinding teeth, having the form of slightly curved prisms strengthened by three buttresses on their outer, convex face. The teeth are composed of the three materials which characterize the elephant's tooth—dentine, enamel, and cement—elaborately interwoven when seen in cross-section. As these substances differ markedly in hardness, differential wear produces a characteristic "pattern" of the more resistent enamel upon the wearing surface. For a while the teeth continue to grow, extending deeper and deeper into the jaw and at the same time moving slowly outward to compensate for wear. Finally, at about five and a half years of age, the dimensional limit of the jaw is practically reached, which of course makes further growth of the tooth impossible. Then the roots are formed and the tooth is completed. The outward movement, however, still continues, cancellous bony tissue filling the gradually vacated socket until the tooth is so nearly consumed as to be of no further service, when it is shed. The rate of growth and the outward movement are in absolute accord with the normal rate of wear and the entire tooth is nicely calculated to last throughout the potential lifetime of the

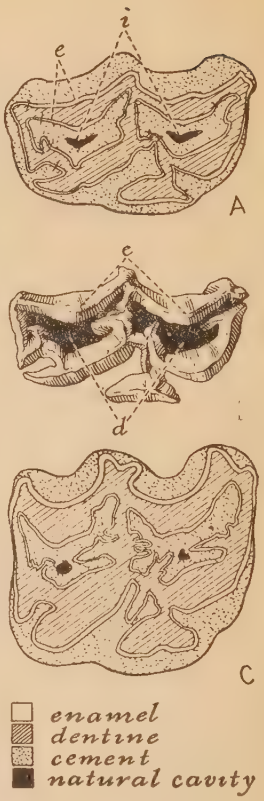

FIG. 211.—Wearing surface of upper grinding teeth of horse, *Equus caballus*. A, worn surface of milk molar of colt about six months old: *e*, exposed enamel ridges; *i*, natural cavity in cement. B, unworn surface of milk molar of colt three months before birth: *d*, cul-de-sac to be filled later with cement; *e*, enamel. C, premolar of horse eight or nine years old. Natural size. (After Chubb.)

animal, about thirty-four years. With its final consumption malnutrition results, which, coupled with other evidences of senility, summons the horse to its final rest. (See Figs. 210 and 211.)

Size.—Another equine characteristic is size, for aside from the elephants, rhinoceroses, and hippopotamuses, the horse compares favorably with any terrestrial animal, being equalled only by the larger bovines, the cattle, buffalo, and bison. This is of course especially true of certain domestic strains such as the Percheron horses, some of which reach a shoulder height of 19 hands or 76 inches and a weight of over 2,400 pounds. On the other hand, the Shetland ponies are reduced in physical dimensions, largely due to the harsh, restricted conditions of their island home, but aided by selective breeding. The following comparative measurements are given by Chubb for two animals the skeletons of which he has most admirably mounted in the American Museum of Natural History:

	Giant draft horse	Shetland pony
Height at shoulders	6 ft. 1 in. ($18\frac{1}{4}$ hands)	2 ft. $9\frac{3}{8}$ in. ($8\frac{1}{3}$ hands)
Weight in life	2370 lbs.	170 lbs.
Bulk of humerus	$118\frac{3}{4}$ cu. in.	$9\frac{1}{2}$ cu. in.
Bulk of femur	188 cu. in.	$13\frac{1}{2}$ cu. in.

Brain and Mentality.—The brain is not only of considerable size but is of a relatively high type compared with those of other mammals, and is richly convoluted. The intelligence of the horse is great but not equal to that of the elephant. As compared with the cattle, on the other hand, the horse is much the more intelligent and is able to keep out of trouble and care for itself under trying conditions which prove fatal to the former. The docility of the horse and its ability to learn not only from its master but also from experience are notable. On the other hand, it is emotional and its psychology is largely linked up with its normal mode of defense—flight—for the first impulse of a domestic horse upon seeing any incomprehensible thing is to run away, sometimes to its own and its owner's destruction. In the wild state this same impulse is of the greatest possible value as a means of survival.

Senses.—All three of the major senses, sight, hearing, and smell, are well developed; of the three, hearing is perhaps of the least importance to a plains-dwelling creature, just as sight is to one which is forest bred.

Evolutionary Summary.—Briefly stated, the evolutionary changes which the anatomy of the horse would lead us to predict are:

Increase in size.

Lengthening of the limbs.

Reduction of ulna and fibula, with a consequent limitation of the range of movement.

Change of the foot posture from plantigrade to unguligrade.

Reduction and loss of digits from five to one.

Perfection of the hoof.

Perfection of the dental battery in elongation and complexity of teeth.

Premolars becoming molariform.

That these changes are all recorded in the paleontological record is conclusive proof of equine evolution.

Paleontology of the Horse

Place of Origin.—We have spoken of the simultaneous appearance of the modernized mammals in the Old and New Worlds, and the consequent belief in their origin in some contiguous land-mass which we have designated as boreal Holarctica. What is true of the modernized mammals in general is true of the horses in particular, although as yet it is incapable of actual demonstration. The London Clay, however, an Eocene formation of Europe, has produced *Hyracotherium*, the Old World's most ancient known equine, while in the Wasatch rocks of western North America, of nearly equivalent age, the earliest American genus, *Eohippus*, has been found. These two genera are very much alike, but the premolar teeth of *Hyracotherium*, especially the second one of the upper jaw, are more simple than in *Eohippus*, thus stamping the Old World type as the most primitive horse-like form known.

Horses are found from time to time in Europe and Asia as one ascends the geologic column, but the sequence does not seem to be continuous as it is in North America. Hence the inference, first clearly brought to Huxley through the study of the Yale series, that North America was the real theater of equine evolution, while the Old World horses were merely the relics of genera which migrated thence from time to time as barriers to dispersal were temporarily removed. The earlier of these migrations, while in-

PHYLOGENY OF THE HORSES

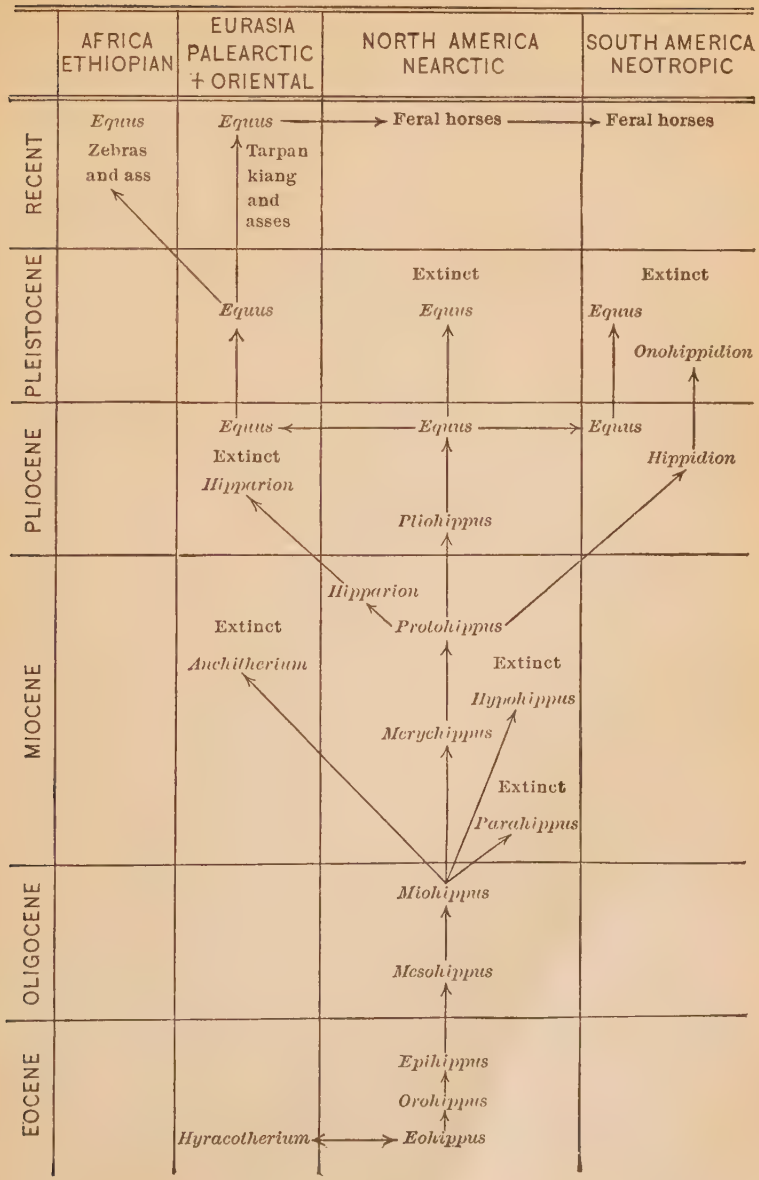

teresting, are unimportant from the standpoint of the evolutionary continuity; had it not been, however, for the final Pliocene migration of the horses to the great Asiatic continent within whose fastnesses they found asylum, their inexplicable extinction in the New World during the Pleistocene would have closed the book of their progress forever, and we would see them only as our paleontologic vision is able to pierce the gloomy curtain of the geologic past.

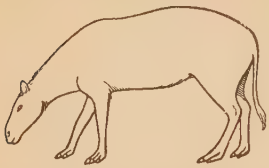

FIG. 212.—Restoration of four-toed horse, *Eohippus*, Lower Eocene, North America. (After Lull.)

Eocene.—Several generic names have been applied to the Eocene horses of which *Eohippus*, the dawn horse, and *Orohippus*, the mountain horse, are the best known American forms. The first comes from the Lower Eocene (Wasatch) formation, and the latter succeeds it in the Middle Eocene Bridger beds. Both are from Wyoming and New Mexico.

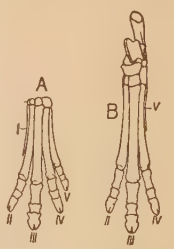

FIG. 213.—Hand (A) and foot (B) of *Eohippus*. One-fourth natural size. (After Marsh, from Lull.)

The Eocene was a time of warm, moist climate, during which North America was clothed with a luxuriant vegetation, forests in which grew both evergreen and deciduous trees of a distinctly modern character, and, beside the numerous streams and lakes, sedgy meadows which in turn gave rise to grassy plains. Such was the environment of the first known horses which were already somewhat advanced toward their evolutionary goal.

Eohippus (Figs. 212–214) was a small but graceful creature, about 12 inches or 3 hands in height at the withers, with arched back, short head and neck, limbs of moderate length, and showing in the digitigrade character of the feet the beginnings of cursorial adaptation. In fact, the general proportions are much those of a dog such as the fox terrier or the whippet. The hand bore four complete toes, each terminating in a hoof-like nail, while the foot

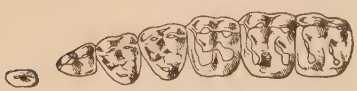

FIG. 214.—Upper teeth of *Eohippus*. Short-crowned, no cement, premolars simpler and smaller than molars. Natural size. (After Matthew.)

had but three, although a splint-like remnant of a fourth is present and, in at least one specimen, the tiny splint-like vestige of the fifth is also seen. The advance of evolutionary progress shown by the foot over the hand is interesting, for it shows the foot to have been the main propelling organ and therefore the first to feel the influence of cursorial adaptation and it also shows the reluctant relinquishment of general utility for mere propulsion on the part of the hand. There is as yet no reduction of the ulna nor of the fibula. The dentition is also advancing in that the molars already begin to foreshadow their future complication. The originally separate cusps are fusing into cross crests and the hinder premolar is becoming molariform.

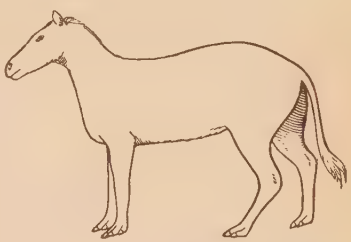

FIG. 215.—Restoration of four-toed horse, *Orohippus*, Middle Eocene, Wyoming. (After Lull.)

In *Orohippus* (Fig. 215) a further advance is indicated by the loss of the splint of the fifth digit of the foot, the shortening of the outer finger of the hand, the perfection of the molar-like character of the fourth or hindermost premolar, and the beginning of the molariform change in the third. *Epihippus*, from the Upper Eocene Uinta formation, goes yet further in that the third and fourth premolars are molariform and the second begins to be so modified. The digits of the hand are still four and those of the foot three, but the middle digit of each begins to be the dominant one. There is on the part of the Eocene horses a gradual increase in size, the type skeleton of *Orohippus* mounted at Yale measuring 13½ inches in height; *Epihippus* was still larger, but the complete skeleton thereof is as yet unknown.

The known range of Eocene horses from Europe to New Mexico speaks for their migratory powers, always a characteristic of the equine hordes.

Oligocene.—The Oligocene was a time of increased aridity due in large part to continental uplift, and while much the same conditions prevailed as in the Eocene, there was a consequent dwindling of streams and lakes which gave impetus to the development of broad meadow lands and of true prairie as well. Thus there were three conditions—woodland, meadows, and dry prairie—which seem to have given rise to several parallel lines of equine evolution,

some of which terminated, being overcome in the struggle for existence, while others flourished and gave rise to the horses of the Miocene.

But two genera of Oligocene horses are recognized, *Mesohippus* and *Miohippus*, the former one Lower and Middle Oligocene, the latter confined to the Upper Oligocene. *Mesohippus* (Figs. 216–218), which had attained the size of a prairie wolf, had three functional digits in both hand and foot, although a rather long splint bone represented the fifth digit in the former. The middle toe in each instance was much the largest and the lateral ones in consequence bore less of the creature's weight. *Mesohippus bairdi*, the best known form, averaged about 18 inches or 4½ hands in height and was a slender-limbed creature, very well adapted for speed. *Mesohippus intermedius* was larger, fully the size of a sheep, averaging 24 inches or 6 hands in height, and was in some ways unprogressive, which, together with the conditions under which it is found, may be taken as indicative of a conservative forest-dwelling form in contrast with the progressive plains-living type. In all Oligocene horses the premolar teeth, with the exception of the small, simple, first premolar, are fully molariform.

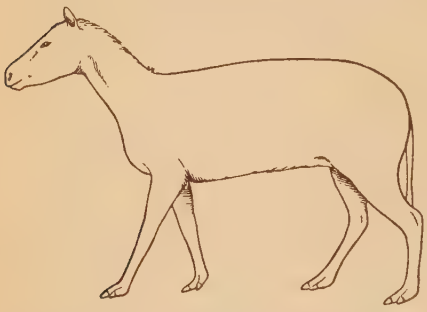

FIG. 216.—Restoration of three-toed horse, *Mesohippus*, Middle Oligocene, North America. (After Lull.)

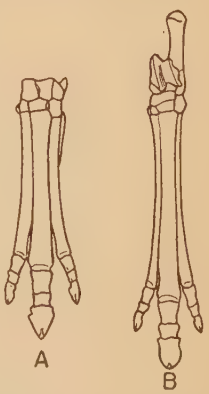

FIG. 217.—Hand (A) and foot (B) of *Mesohippus*. One-fourth natural size. (After Marsh.)

Miocene.—The Miocene was a time of great continental elevation and witnessed a wide expansion of our western prairies and a further diminution of the forest-clad areas. As a consequence, many browsing animals, well fitted for survival under former conditions, could not endure the change and perished, but the grazing types, horses, camels,

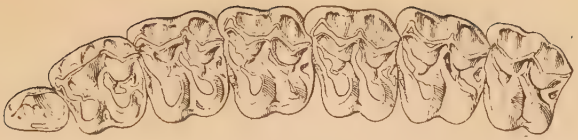

FIG. 218.—Upper teeth of *Mesohippus*. Short-crowned, no cement, second, third, and fourth premolars like molars. Natural size. (After Matthew.)

deer, and antelope, adapting themselves to the new conditions, throve and spread amazingly and became the dominant forms of mammalian life.

The Miocene horses were several, representing at least three lines of adaptation, two of which, *Merychippus* and *Hipparion*, were to survive, while another, *Hypohippus*, was doomed to speedy extinction. *Hypohippus* (Fig. 219) known as the "forest horse," had broad, low-crowned teeth fitted only for browsing on succulent herbage. The feet were three-toed, which was equally true of all Miocene horses, but were distinctive in their broad spreading character, with well developed lateral hoofs as though adapted, like the living caribou, to a soft yielding ground rather than hard prairie soil. In the hand, vestiges of the first and fifth digits may yet be seen as small nodules of bone at the back of the wrist. Thus in spite of its having attained the size of a pony, 40 inches or so in height, the creature was otherwise persistently primitive and did not long continue to exist. A huge form,

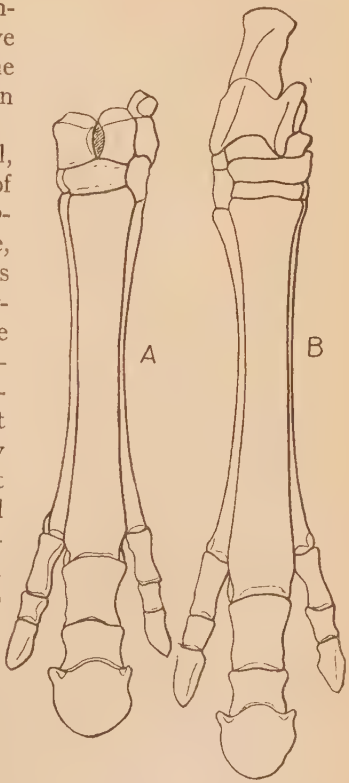

FIG. 219.—Hand (A) and foot (B) of browsing horse, *Hypohippus equinus*. Miocene, North America. One-fourth natural size. (After Lull.)

Hypohippus matthewi, lately described from Nebraska, greatly exceeded the more typical *Hypohippus equinus* in size.

Merychippus (Figs. 220, 221) is of especial interest in that it marks the transition from the horse-like forms with short-crowned, uncemented teeth (hyracotheres) to the true horses whose long-crowned, fully cemented grinders are suited to the harsh vegetation of the plains. In *Merychippus* the milk teeth are short-crowned and have little or no cement and are thus reminiscent of its ancestry, while the permanent teeth are intermediate in length of crown and quite heavily cemented and are thus prophetic of the future. This is one of the most remarkable instances of the ontogenetic evidence of evolution seen among the horses.

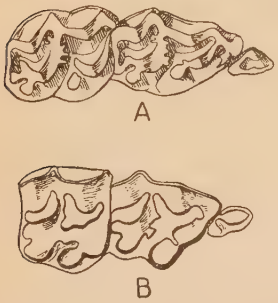

FIG. 220.—Upper premolar teeth of *Merychippus*, Upper Miocene, North America. A, uncemented milk teeth; B, cemented permanent teeth. (After Lull.)

Merychippus is three-toed, in some instances with vestiges of the outermost digits of the hand. The lateral toes vary somewhat in the different species, though never reaching the ground, so that while structurally three-toed, the feet

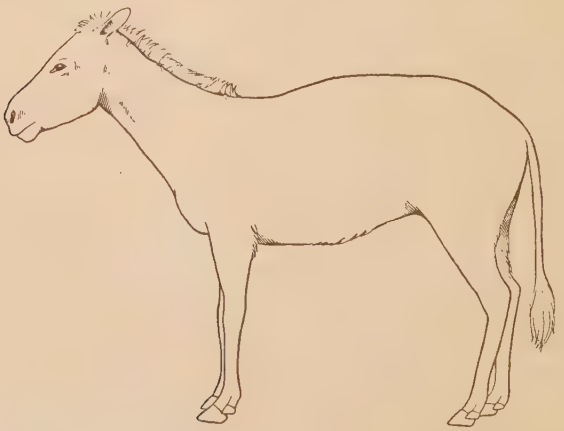

FIG. 221.—Restoration of the Miocene prairie horse, *Merychippus*. (After Lull.)

are functionally one-toed. The skull of this genus is the first in which the hinder border of the orbit is completed by sending downward a bony bar to join the zygomatic arch.

Protohippus and *Pliohippus* (Figs. 222, 223) of the Upper Miocene and Pliocene are two closely related genera, in fact the distinction between them is not always clear. It may suffice to say that *Protohippus* represents a form derived from *Merychippus* but differing in that the milk as well as the permanent teeth are moderately long-crowned and cemented, and in that the hand and foot still bear three toes, while in *Pliohippus* we have the first one-toed horse. *Pliohippus* is also characterized by having a peculiar pit or depression in front of the orbit which may have lodged a scent gland like the larmier of deer and doubtless of similar function. *Pliohippus* had a shoulder height of some 40 inches or 10 hands.

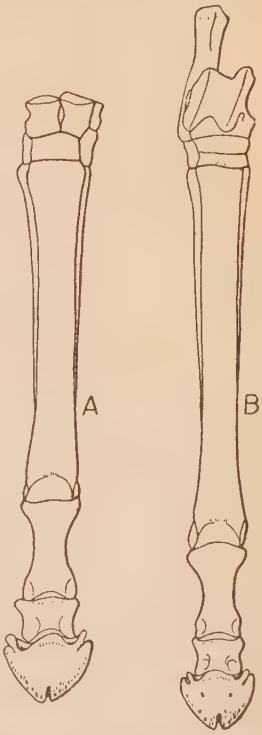

FIG. 222.—Hand (A) and foot (B) of the first one-toed horse, *Pliohippus pernix*, Pliocene, Nebraska. One-fourth natural size. (After Lull.)

Yet another Miocene horse was *Hipparion* (Figs. 224, 225), closely related to the two preceding genera, from the former of which it is sometimes difficult to distinguish it. The following diagnostic characteristics are based upon a skeleton of *Hipparion whitneyi* from South Dakota, preserved in the American Museum. "This species, except for the very large head, had the graceful and slender proportions of the antelopes, but in *Protohippus* and especially in *Pliohippus* the skeleton approached more nearly the stockier proportions of the modern horses. The *Hipparion whitneyi* is regarded by Professor Osborn as fitted to live in a semi-desert country, and in contrast to the *Hypohippus*, is called the 'three-toed desert horse'" (Matthew). The argument for this belief is seen in the highly perfected teeth, the pattern of whose enamel is in some instances more complexly infolded than in any other horse,

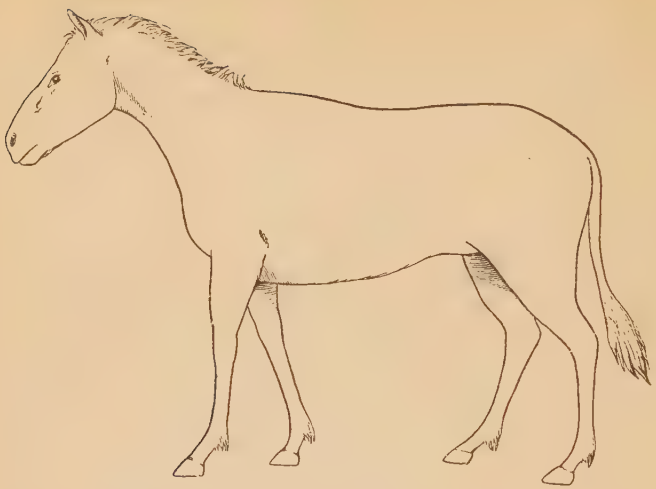

FIG. 223.—Restoration of the first one-toed horse, *Pliohippus*. (After Lull.)

doubtless an adaptation to the harshest of herbage. The splendid fleetness which the skeleton implies is corroborative evidence.

Hipparion is another world migrant, as its remains are found not only in Colorado, Nebraska, and South Dakota in great abundance, but even in far-off Greece where in Lower Pliocene rocks of Pikermi near Athens they are entombed. *Hipparion whitneyi* reached a height of 40 inches or 10 hands, while *Hipparion gracilis* of Pikermi stood 44 inches at the shoulder.

Pliocene.—Pliocene time was one of great unrest; conditions were becoming more and more severe, prophetic of the Glacial period, new land-bridges arose where none had existed for ages, and we find great consequent faunal interchanges recorded. It is not remarkable therefore that *Hipparion* reached the Old World just as the true elephants made their first appearance in the New.

Another notable Pliocene event was the appearance for the first time in geological history of true horses in South America, whither they went in company with the dibelodont mastodons. The South American Pliocene horse was *Hippidion* (Fig. 226), evidently a derivative of *Protohippus* but differing in having short, stout rather than slender, one-toed feet. The teeth are like those of *Pliohippus*, but the skull differs remarkably in the extremely long, slender nasal

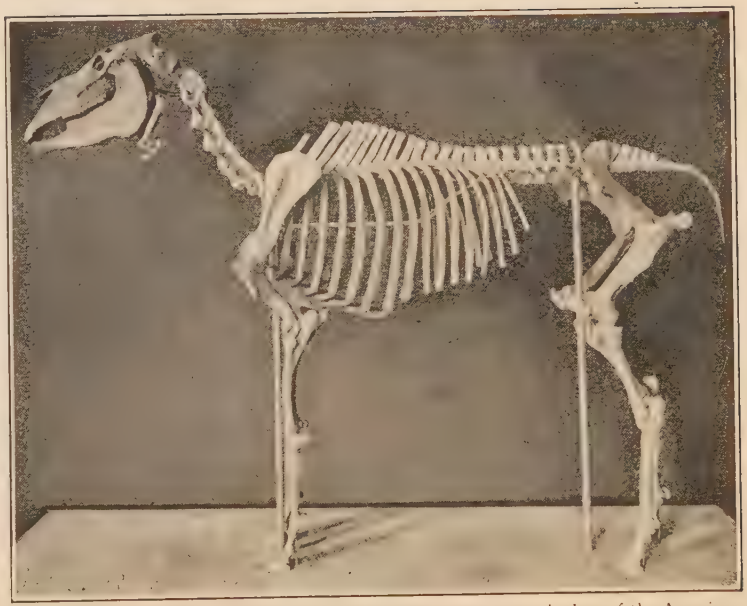

PLATE XXIV.—Skeleton of the one-toed horse, *Equus scotti*, the last of the American evolutionary line. Pleistocene, Texas. (From the mounted skeleton in the Yale University Museum.)

bones which, together with the great size of the head, must have given the creature a very peculiar cast of countenance. *Hippidion*, which had attained a stature of 12¼ hands, lingered into the Pleistocene, where it became *Onohippidion*, a creature but recently extinct if one may judge from the fresh-looking horny hoofs preserved in certain Patagonian caves.

The modern horse first appears in the Upper Pliocene beds of Eurasia and North America and represents the culmination of the race. The feet are one-toed, but with well developed splints of the second and fourth digits still remaining. In some individuals these are fused with the cannon-bone; in others they are free. The teeth are long columnar structures of intricate enamel pattern, admirably adapted to their owner's needs, and the animal has attained the maximum stature consistent with fleetness.

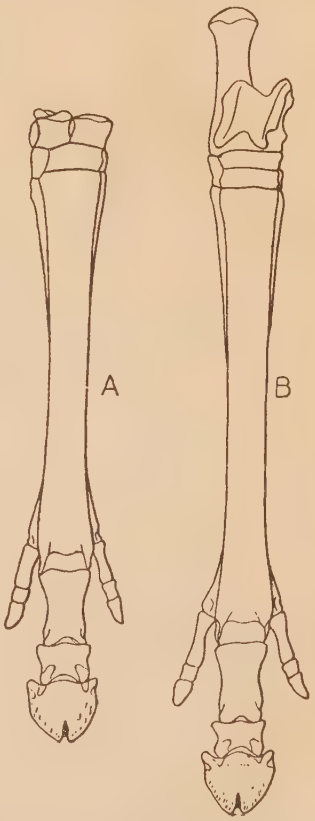

FIG. 224.—Hand (A) and foot (B) of three-toed desert horse, *Hipparion*, Pliocene, North America and the Old World. One-fourth natural size. (After Lull.)

Pleistocene.—A number of extinct species of *Equus* are recorded, principally from the Pleistocene of both North and South America and the Old World. Of these the best known is Scott's horse, *Equus scotti* (Fig. 227), from the staked plains (Llano Estacado) of Texas. This species, of which a number of perfect specimens have been found, was discovered at Rock Creek, Texas, in 1899 by an expedition from the American Museum of Natural History. Thirteen years later a party from Yale reopened the quarry and secured several more specimens, one of which (Pl. XXIV) is now mounted in the Yale Museum. It is of an animal about 15 hands in height,

having somewhat the proportions of a western broncho, but with a very large head and with teeth greater than those of a modern dray horse, although very similar in pattern. Horses of this or related species, some smaller, others larger, are extraordinarily abundant wherever the earlier Pleistocene deposits are found in North America and they evidently survived the first glacial advance, but shortly afterward, why we can not tell, they became extinct not only in North but in South America as well. This apparently was also true of Europe but in Asia and Africa the race found sanctuary, otherwise the horse would be included with the mastodons, ground-sloths, saber-tooth cats, and a host of other splendid creatures among the totally extinct. Glacial conditions alone seem inadequate to account for this great tragedy, for not only did the hand of death bear heavily upon the equine herds within the limits of the ice belt, but far beyond, to the uttermost confines of the western hemisphere. That no permanent change of environment

FIG. 225.—Upper tooth of *Hipparion*. *pr*, free protocone. (After Lull.)

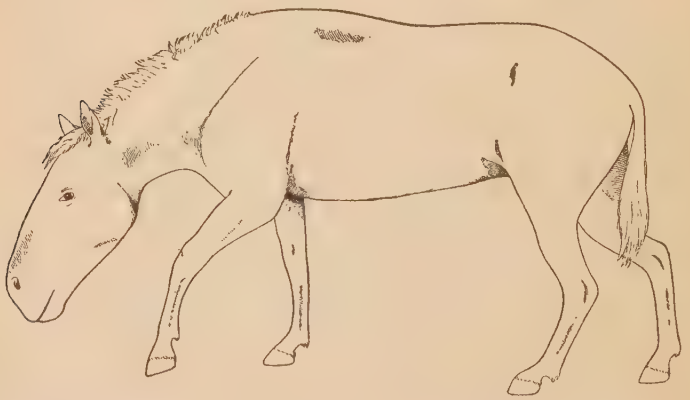

FIG. 226.—Restoration of the one-toed Pampas horse, *Hippidion*, Pleistocene, Argentina. (After Scott.)

occurred to render the earth unsuitable for these creatures is evident from the amazing way in which the few imported horses liberated by the Spanish Conquistadores multiplied and spread, giving rise to the great herds of wild mustangs in both North and

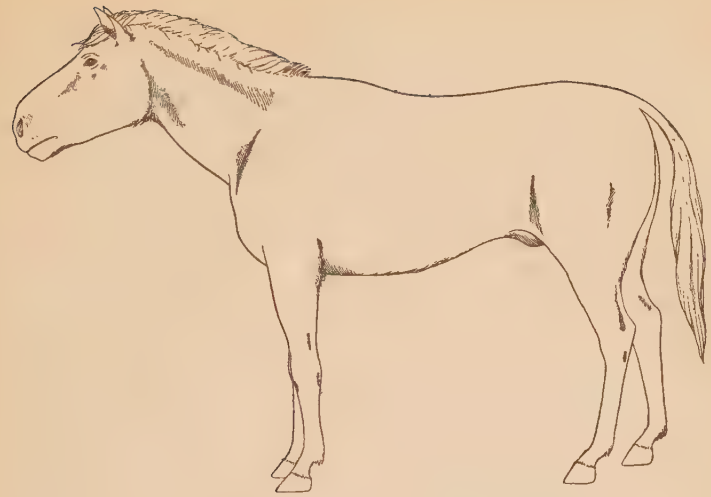

FIG. 227.—Restoration of *Equus scotti*. (After Lull.)

South America. We look naturally therefore for some other cause of extinction and the one of all theories that seems most plausible is the bringing in by migrating animals of insect-transmitted disease, such as the sleeping sickness of Africa or the Surra disease which attacks domestic horses in India. A further discussion of this problem has been given in Chapter XVII on parasitism and degeneracy. So far as we know now such an extinction cause is incapable of proof, unless it shall be found that these diseases produce a recorded change upon the bones themselves, for of course the soft anatomy of fossil horses is utterly beyond our reach for direct study.

Living Horses.—Several species of horse-like animals are yet alive in their wild condition in Asia and Africa, all of those of Europe and the Americas being either domesticated or feral, that is, of domestic ancestry. Of the true horses but one wild type remains, the Mongolian or Prejvalski horse, the tarpan of the Gobi Desert of central Asia and the neighboring regions. It is a small animal, standing but 12 hands, of a yellow dun or "buckskin" color, with black mane, tail, and legs, and a white muzzle. There is no forelock, the mane is short and upright, and there is a decided beard beneath the relatively large head.

At least three other primitive types of true horses are living under

the fostering care of mankind, and these or an admixture of them constitute our various domestic breeds. Of them the first is the Celtic pony—pale buff, mouse gray, or even brown, with a large forelock and tuft beneath the jaw, a light colored mane and tail, but with a certain admixture of black hairs. There is long bushy hair at the base of the tail. This horse is also characterized by a short face, broad forehead, slender legs, and small hoofs, and is found from Iceland to western Norway.

The second form is the Norse yellow dun or forest pony, related evidently to the Mongolian horse, but larger, stockier, and with fuller mane and tail. In some cases there is a dark stripe down the back and traces of barring on the legs. The face is longer and the hoofs relatively larger than in the Celtic horse. The Norse pony is the main ancestral stock for the ordinary domestic horses of northwestern Europe. The changes may be due to domestication or to the infusion of Arab blood.

The last great type is the southern horse or barb, the Arab or thoroughbred, *Equus africanus*. The color of this creature is bay, sometimes gray, with black points and often with a white star on the forehead and one or more white legs. It has a small head and slender, graceful limbs and possesses great docility and spirit.

Nearest the true horse comes the kiang, *Equus hermonius*, of central Mongolia and Turkestan. This creature is not an ass although ass-like in many ways. It stands 12½ hands, the ears are horse-like and the hoofs broad, especially in front. The tail tuft is large and there is the rudiment of a forelock. In winter the color is grayish, in summer chestnut, with no striping.

The zebras are exclusively African and are of course characterized by a very conspicuous striping when seen out of their natural surroundings. They are, nevertheless, generally reported to be protectively colored when in their appropriate habitat, although this is a subject upon which Colonel Roosevelt has much to say, as he believes that the theory of protective coloration has been considerably overdrawn (*African Game Trails*, Appendix). There are two well defined species of zebra living, while a third, the quagga, is so recently extinct that mounted skins may yet be seen in certain museums. The plains or Burchell's zebra is somewhat variable in the coloring but always lacks the cross-striped rump, the so-called "gridiron" of the true or mountain zebra. The former is still numerous, in fact it is said to be the second big game animal of the

world in point of numbers. The mountain zebra, on the other hand, is becoming so rare that it is protected by law. It is more nearly related to the ass and has longer ears, narrower hoofs and a scantier tail tuft than the Burchell species.

The ass, *Equus asinus*, is domesticated the world over, in fact its subjugation by mankind long antedates that of the horse. Asses are still wild in the tropics of Africa and are gray at all seasons, with a dark back stripe. When wild the size is medium to large, ranging from 11 to 12¼ hands at the shoulder. The hoofs are small and narrow and the fore pair are no larger than the hinder ones. There are two varieties, the Nubian ass, which has a transverse shoulder stripe, and that of Somali, which lacks the shoulder stripe but has barring on the legs. The domestic variety is typical of the Nubian form.

Horses and Man

Mankind owes a profound debt of gratitude to the horse, first in savage days as an easily obtainable food, later as a partner in his labors without whose aid human progress toward a higher civilization would have been retarded immeasurably. It has been thought by some that the condition of semi-barbarism of the North American Indians, really a race of great potentiality, was in part due to the premature extinction of the American horses.

There is no record of the association of man and the extinct horses of America, but during prehistoric times in Europe, before the extinction of the mammoth, we find records of the association of the horse and man in the form of mural decorations on the walls of caverns. It is interesting to note that at least three types of horses are shown by the Paleolithic artists: one a small-headed form resembling in this regard the Arab of today, another large-headed, with the erect mane and beard typical of the living Prejvalski horse, and a third which in contour closely resembles the Norse or forest pony. The presence of bridle-like markings on the head of one horse has been taken as an indication of domestication on the part of the prehistoric peoples. One finds, however, no trace of a drawing of a man on horseback or other use of the animal as a beast of burden and the idea has been advanced that possibly because of its extreme docility it may have been occasionally easier to lead home a captured horse to the slaughter than to carry home the meat.

One of the most remarkable prehistoric encampments, not in caves but in the open air, is at Solutré in Saône-et-Loire, France. Here there was a fine southern exposure sheltered on the north by a steep ridge. Encircling the south side was a kind of protective wall formed almost entirely of the bones of horses to the estimated number of 80,000 individuals! Such a wholesale slaughter of course extended over a long period of time, but might readily have been an important factor in local extermination when aided by the weakening effects of disease.

References

Lull, R. S., The Evolution of the Horse Family, American Journal of Science, Vol. XXIII, 1907, pp. 161–182.

Lydekker, R., The Horse and its Relatives, 1912.

Matthew, W. D., and Chubb, S. H., Evolution of the Horse, American Museum of Natural History, Guide Leaflet series, No. 36, 1913.

Osborn, H. F., Origin and History of the Horse, 1905.

Osborn, H. F., The Age of Mammals, 1910.

Scott, W. B., A History of Land Mammals in the Western Hemisphere, 1913.

CHAPTER XXXVI

Camels

The camels are another group of animals whose phylogeny has been very clearly demonstrated by the fossil evidence, the perfection of the record being second only to that of the horses. Add to this the fact that they are throughout almost their entire evolutionary career exclusively North American forms, and their title to a high place in our interest is complete.

Place in Nature.—As the horses were representatives of the Perissodactyla or odd-toed ungulates, so the camels belong to the other great group of hoofed forms, the even-toed Artiodactyla. The latter, while largely eliminated from the western world, are still comparatively numerous in Africa and Eurasia, where at least 250 distinct species are known as against 34 for the Americas. That the Artiodactyla were formerly much more abundant, especially in North America, is forcibly brought home to every collector of fossil vertebrates in the West.

The principal points of agreement of all artiodactyls are: the axis of the foot lies *between* digits three and four rather than within digit three as in the perissodactyls; hence the two digits, one on either side of the axis, are symmetrical and the number two is the irreducible minimum. While there are normally an even number of digits, the peccaries, *Tayassu*, have three remaining in the foot, and a five-toed ancestral artiodactyl is conceivable, for the oreodonts retained a well defined vestige of the first digit of the hand. Another artiodactyl characteristic lies in the astragalus, the ankle bone which articulates with the tibia or shin. In common with that of the perissodactyls, the upper or tibial facet is pulley-shaped, but in the latter the distal facet is flat, thus permitting no movement between it and the succeeding tarsal bones. In the artiodactyls, on the contrary, the distal facet is curved in such a way that a double tarsal joint is formed. This type of astragalus, a very resistant bone, is an extremely common fossil and is absolutely diagnostic of the group.

The molar teeth are invariably one of two sorts or a combination

thereof. The crown is either covered with conical cusps (bunodont, Gr. *βουνός*, hill, and *ὀδούς*, tooth) as in the swine, or the cusps are crescentic (selenodont, Gr. *σελήνη*, the moon), the latter sort being typical of the cud-chewing forms of ruminants. Certain ancient types (anthracotheres) had buno-selenodont teeth of a transitional character. The teeth may be short-crowned or, in the case of grazing ruminants, deep-crowned as an adaptation to abrasive food; they never, however, reach the degree of perfection seen in the true horses.

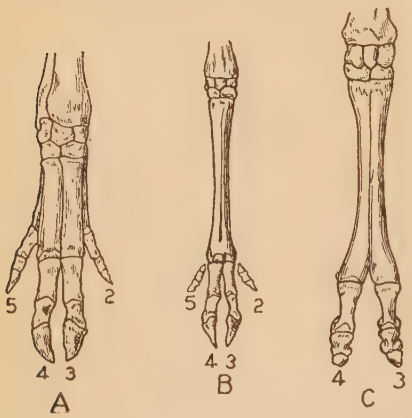

FIG. 228.—Fore feet of artiodactyls. A, pig, *Sus scrofa;* B, red deer, *Cervus elaphus;* C, camel, *Camelus bactrianus*. To show progressive reduction of lateral digits. (After Flower.)

Artiodactyls are apt to possess weapons, either tusks, which are modified canine teeth, or horns or antlers of various sorts and degrees of development, or rarely both.

Osborn's classification of the Artiodactyla is as follows:

(1) Section Primitive Artiodactyls (families of more or less uncertain affinities).

(2) Section Suina or pig-like artiodactyls. Pigs, peccaries, elotheres, hippopotami.

(3) Section Oreodonta. American primitive ruminants or oreodonts ("cud-chewing swine").

(4) Section Tylopoda. Camels and llamas.

(5) Section Tragulina. Primitive and ancestral deer-like ruminants.

(6) Section Pecora. True or modernized ruminants, including the giraffes, deer, prong-horn antelope, Old World antelopes, sheep, goats, chamois, bovines, etc.

Thus it will be seen that the camels occupy an intermediate place within the order; they are, however, an isolated group, as their connection with the other sections is not yet clear.

Tylopod Characteristics.—The tylopod characteristics are as follows: The limbs are long, and two-toed; the metapodials, which

are fused to form a cannon-bone, diverge distally and have lost to a large extent the keels which serve to limit the lateral movement of the digits. Hence the digitigrade foot is yielding as an adaptation to desert sands. The feet are, moreover, provided with one or two cushion-like pads, hence the name Tylopoda (Gr. τύλη, cushion and πούς, foot). The stomach is three-chambered; there is an ancient type of placenta; and the red blood corpuscles are oval instead of circular in outline, which makes the group absolutely unique among living mammals.

LIVING GENERA

Camelus

There are but two living genera, each of which includes a like number of species—four altogether extant—one, *Camelus*, being confined to the Old World, while the other, *Auchenia* or *Lama*, is characteristic of the New.

The two species of camel are *Camelus dromedarius*, the one-humped Arabian camel or dromedary, and *C. bactrianus*, the two-humped Bactrian camel of central Asia. The two species will interbreed and the consequent hybrid or mule camel possesses the one hump of the dromedary and the brown shaggy coat of the Bactrian parent. Whether reversing the cross (see page 131) would produce the same result is not recorded, but upon *a priori* grounds one would not think so. The progeny of a male Bactrian and female Arabian camel is preferred to either of the pure breeds.

The camel has rightly earned its name of "ship of the desert," for practically all of its peculiarities are but an adaptive response to the harsh conditions of that inhospitable environment. Many of these adaptations have been mentioned in Chapter XXIV, but they must be reviewed and brought together in order that the evolution of their owner's ancient lineage may be the more appreciated. As in the horse, two directions of adaptation stand out sharply—that of speed, ever a desert requisite, and of teeth, for the harsh and scanty herbage. The other characteristics the horse does not possess, for they are the direct outcome of desert life.

Speed.—Cursorial characteristics are well shown in the length of limb, reduction of digits, of ulna and fibula, and in the limitation of the range of movement of the limb joints. The feet, however, have retrogressed in that they are no longer un-

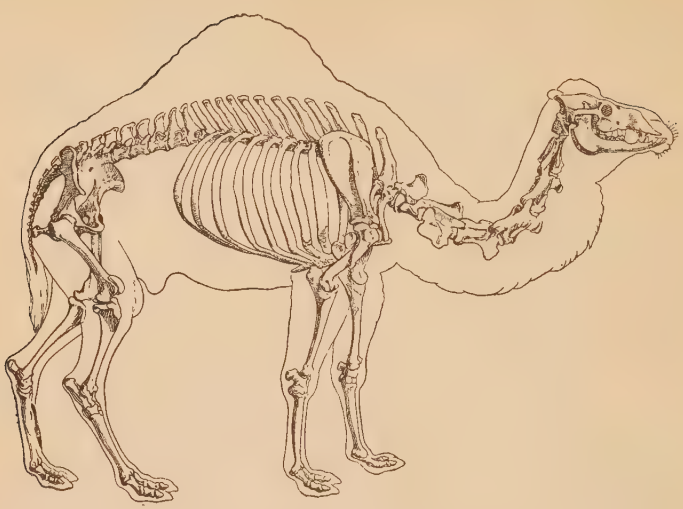

FIG. 229.—Skeleton with bodily outline of camel, *Camelus dromedarius*. (After Pander and D'Alton.)

guligrade but digitigrade, for almost the entire length of the phalanges, except for the intervening pad, lies flat upon the ground. The hoofs are reduced to nail-like structures and the whole yielding foot, with its absolutely silent tread, is admirably designed to support the animal on the shifting desert sands. The foot retrogression somewhat diminishes the extreme length of limb, but this is to a certain extent compensated for by the fact that the thigh is freer from the body than in other ungulates and thus the length of stride is increased.

Teeth.—The teeth of the camel have suffered a reduction in numbers, in that the dental formula is: i, $\frac{1-1}{3-3}$; c, $\frac{1-1}{1-1}$; p, $\frac{3-3}{2-2}$; m, $\frac{3-3}{3-3} = \frac{16}{18} = 34$, instead of the normal 44. There is therefore but one upper incisor left on either side and it is more canine- than incisor-like. The lower incisors, on the other hand, are all present, more or less spatulate and procumbent, and the canine is somewhat similar and functions as an incisor. Behind the canine comes a short diastema and then a recurved, tusk-like premolar which has assumed the discarded form and function of the canine. This is followed by a longer toothless area, and the four cheek teeth—the fourth premolar and the three molars—form an efficient com-

pact grinding mechanism, of long-crowned but, as compared with the horse, relatively simple teeth.

Hump.—The hump which forms so very characteristic a camel feature consists of a conical mass of gelatinous fat when the animal is well fed, is nourishment stored against a time of scarcity, and can be drawn upon during the passage of the desert. Whether or no any of the extinct camels possessed such an organ we can not tell, as it is entirely superficial and leaves no impression upon the skeleton. The hump becomes flaccid and falls over on one side in an exhausted camel.

Water Reservoirs.—Another desert characteristic is the development of water reservoirs in the walls of the stomach (properly the paunch or rumen). These are small flask-shaped cavities, each with a constricting muscle at its mouth, so that when the stomach is filled with water the muscles relax automatically, allowing the water to enter the cavities, while that which remains is absorbed into the system. In time of water scarcity the stored liquid is allowed to trickle out into the stomach and is thence available for the impoverished blood.

Senses.—The proud carriage of the head, which is held horizontally some 9 feet from the ground, protects the eyes from the reflected heat and the eyes and nostrils from the sand. The sense organs are still further protected, the eyes by long lashes, the ears by hair, and the nostrils by being closable like eyelids. The creature is keen of sight, but what is still more necessary, the sense of smell is very well developed so that water may be detected a long way off.

Mentality.—Mentally the wild camels are sagacious, as the brain is large and well convoluted, but the domesticated ones are so stupid that their bad traits are notorious.

Thus Palgrave observes (in Flower and Lydekker): "If docile means stupid, well and good; in such a case the camel is the very model of docility. But if the epithet is intended to designate an animal that takes an interest in its rider so far as a beast can, that in some way understands his intentions, or shares them in a subordinate fashion, that obeys from a sort of submissive or half-fellow feeling with his master, like the horse or elephant, then I say that the camel is by no means docile—very much the contrary. He takes no heed of his rider, pays no attention whether he be on his back or not, walks straight on when once set agoing, merely because he is too stupid to turn aside, and then should some tempting thorn or green branch allure him out of the path, continues to walk on in

the new direction simply because he is too dull to turn back into the right road. In a word, he is from first to last an undomesticated and savage animal, rendered serviceable by stupidity alone, without much skill on his master's part, or any coöperation on his own save that of an extreme passiveness. Neither attachment nor even habit impress him; never tame, though not wide-awake enough to be exactly wild."

As beasts of burden, however, camels are entitled to respect, as one can carry 500 to 800 pounds, and their endurance is phenomenal, the Arabian breed known as the "Heirie" camel traveling from 125 to 150 miles a day for eight to ten days at a time. The distance from Tunis to Tripoli is 600 miles, yet a single camel has carried over that route a burden of rider and gear weighing not less than 250 pounds, in four days—an average of 150 miles a day!

Uses.—Alive, camels are used as beasts of burden, for their milk, and for the shed hair which is spun and subsequently woven. Dead, the flesh is used as food, the hides for leather, the hair for fabrics, and even the bones are utilized. Their importance to mankind, especially to the nomads of the East and to traders between great cities, can hardly be estimated. Even in the twentieth century, the deserts of the globe and the arid plains of Egypt, Arabia and Persia would be rendered impassable by their extinction, without the most expensively constructed and maintained railroads. Engineering and transportation science may in the future supplant the camel to the extent that they have the horse, but they have not yet done so.

There are wild camels in remote Turkestan, the desert of Lobnor, and in Spain, but some are certainly feral, *i. e.*, of domestic ancestry, and all are probably so, as there are ruins of ancient cities in the Asiatic portion of their range of which the very traditions have vanished and to whose departed citizens the ancestors of these camels may well have belonged. It is highly probable that they have not existed wild for thousands of years.

The area of servitude includes Arabia, Persia, India, all of the country from North Tartary to the confines of China and the coast of the Persian Gulf, and the Canary Islands and Africa north of the Sahara. There were none in Africa, however, until the third century of our era. Attempts to naturalize them in Australia and North America have been made, but the lack of success in America has not been due to the climate or other physical conditions of

their ancestral home, but rather to their unfavorable reception by the Americans, who greatly preferred the highly serviceable, cheaper, and more tractable burro.

Auchenia

Characteristics.—The South American genus, *Auchenia* (= *Lama*) (Fig. 230), includes two wild species, the guanaco, *A. huanacus*, and the vicugna, *A. vicugna*, and their domestic derivatives, the llama and alpaca. These creatures are of much smaller stature than the camel and lack the characteristic hump of the latter. The feet are narrow and the toes more distinctly divided, with two pads beneath instead of but one. The hair is woolly as a protection from the cold of their mountain home, for instead of being adapted to sandy desert conditions, although their structure shows a desert ancestry, they are upland animals, which may well account for their attainment of South America along the isthmian land-bridge, to the exclusion of the true camels.

FIG. 230.—Guanaco, *Lama huanacus*, living, South America. (After Scott.)

Range.—The *Auchenia* range is along the west side of South America from the equator to Cape Horn. Domesticated, they have their uses after the manner of their Asiatic cousins, as beasts of burden, and for the flesh, hides, and wool. They have the distinction of being America's only contribution to the list of mammals domesticated by mankind, but although their local importance may be great, they have by no means contributed to human progress and well-being to the extent that the camels have.

EVOLUTIONARY CHANGES

These are in a way comparable to the changes undergone by the horses, with the exception of the secondary retrogression of the

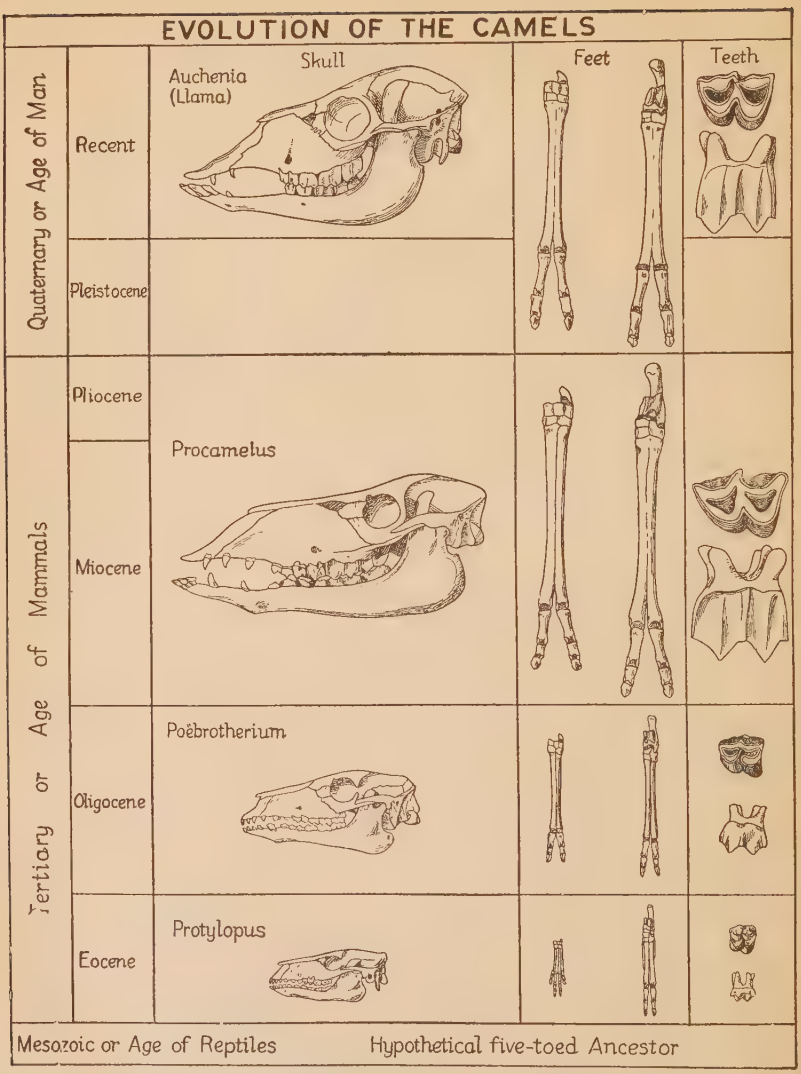

FIG. 231.—Camel evolution, as indicated by the skull, feet, and teeth. (Modified from Scott.)

feet. To summarize briefly, the changes are as follows: Increase in stature from the size of a western jack-rabbit to one much greater than the huge Bactrian camel of to-day. Loss of lateral digits, of which not the least vestige remains. Elongation and fusion of metapodials to form the very characteristic, distally spread cannon-bone. Secondary loss of distal keels, broadening of phalanges, and the concurrent development of foot-pads. Reduction of the number of teeth. Elongation of teeth in the grazing phylum. (See Fig. 231.)

Phylogeny

North America is, as we have seen, the evolutionary home of the camel family, and, as Matthew (1915) says, "Its ancestral stages can be very fully and exactly traced in the western formations, as far back as the Upper Eocene, below which they are merged with the ancestry of other groups. They are unknown in any other continent until the Pliocene, when they invaded South America and Asia and Africa, surviving in those continents to-day, although extinct in North America since the Middle Pleistocene."

Why the ancestral camels failed to migrate to the Old World before the Pliocene, when the horses repeatedly made the journey, is somewhat obscure unless, as Matthew (1915) again suggests, their center of radiation was further south, for, as he says, "The center of dispersal would appear to have been in this continent,—how far to the north we have no means of estimating; but the exceptional directness of the phylogenetic series as represented by our western fossils indicates, in my opinion, that these fossils lived in or close to the racial dispersal center."

Eocene.—Camels are unknown until Upper Eocene time when the first undoubted ancestor of the line appears in *Protylopus* (Fig. 231). This small creature was no larger than a jack-rabbit, and had forty-four teeth, those in each jaw forming a continuous series, the canine being only slightly enlarged. All of the molars were low-crowned. The skull with its narrow face already suggests that of the existing forms, but the bony orbit was incomplete behind. The fore limbs were considerably shorter than the hind so that the back sloped upward toward the rump. The ulna was entirely separate from the radius and the fibula was complete. The hand had four functional digits but the lateral toes of the foot were greatly attenuated although still complete. *Protylopus* is from the

PHYLOGENY OF THE CAMELS

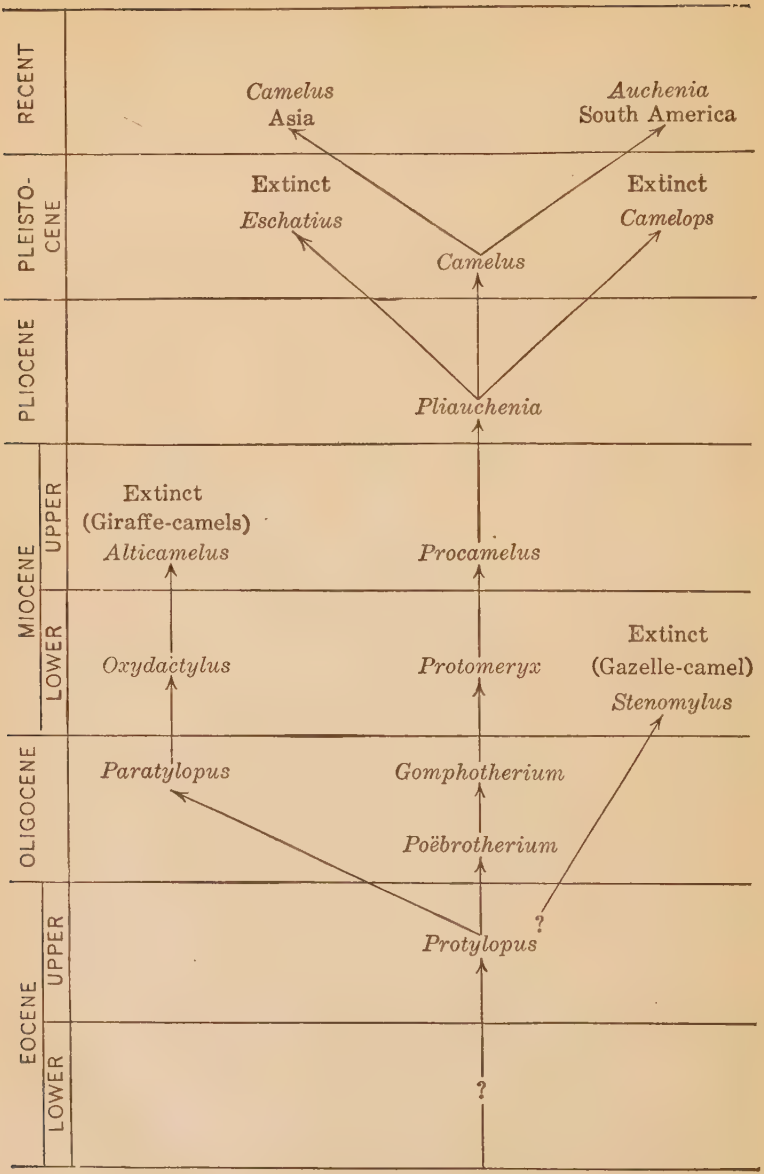

Uinta stage and is thus contemporaneous with the horse *Epihippus*, to which it is comparable in degree of evolution.

Oligocene.—During the Oligocene, camel-like animals increased very greatly in numbers so that they must have been a very characteristic element in the fauna of that time. This is especially true of *Poëbrotherium* (Figs. 231, 232), the remains of which are abundant in the "Big Bad Lands" of South Dakota, whence they range across Nebraska into Colorado and west to the John Day valley of Oregon. As *Protylopus* parallels *Epihippus*, so *Poëbrotherium* resembles the contemporary *Mesohippus* in the degree of its evolution. *Poëbrotherium*, like *Mesohippus*, attained the stature of a sheep, but the former was more lightly constructed than the sheep, with relatively longer limbs and neck and with a small tapering skull. The teeth are still forty-four as in *Protylopus* and the incisors and canines are more typical of mammals in general, not the procumbent, spatulate structures of later cameloids. The grinding teeth of the upper jaw are short-crowned, while the lower molars have begun to elongate. The jaws are very slender. The limbs show a marked digital reduction both in the hand and foot, in that small nodules only are present as the last vestiges of the lateral toes. Keels are still present, limiting the lateral movement of the toes. The ulna has coalesced with the radius and only the two ends of the fibula remain. The hoofs are deer-like. The Upper Oligocene *Gomphotherium* differs from *Poëbrotherium* mainly in the complete encircling of the orbit by bone.

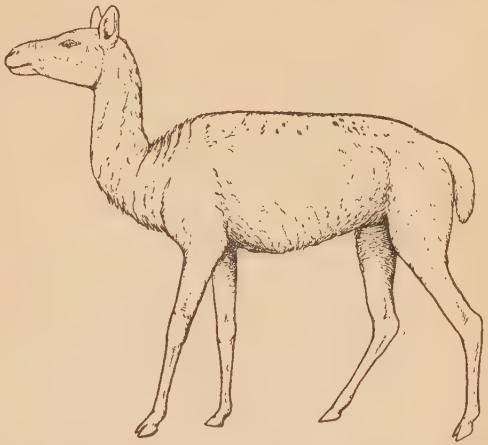

FIG. 232.—Restoration of ancestral camel, *Poëbrotherium labiatum*, Middle and Upper Oligocene, North America. (After Scott.)

Miocene.—During the Oligocene there began an initial diver-

gence into at least three phyla which became well defined groups during the Miocene, paralleling once more the equine evolution. Of these the grazing camels, which were the main line leading to the modern representatives of the race, include the Lower Miocene *Protomeryx* and the Upper Miocene *Procamelus*.

The former, *Protomeryx*, still possessed the full quota of teeth, but the grinders show a decided deepening tendency as an adaptation to the abrasive grasses. The feet had two digits and possessed pointed hoofs like those of the deer.

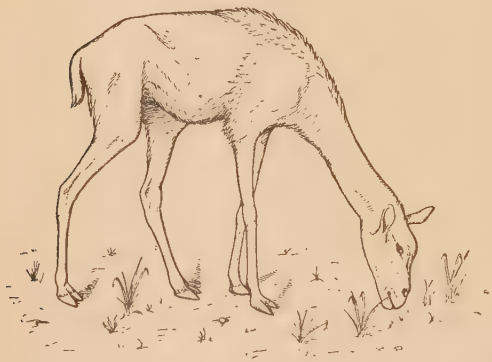

Fig. 233.—Upland gazelle camel, *Stenomylus*, Miocene, Nebraska. (After Scott.)

In *Procamelus* (Fig. 231) we find the first tooth reduction, in that the first and second upper incisors are lost in the adult stage. The feet have advanced, for the metapodials are beginning to fuse to form the cannon-bone. This is especially true of the hind limb. The first desert adaptation is shown in the diminution of the distal keels in the foot bones in this genus. In size *Procamelus* must have exceeded the dimensions of the modern llama.

A very notable fossil locality in western Nebraska, of Lower Miocene age, has yielded a large number, some forty or more, of a slender camel-like form known as *Stenomylus* (Fig. 233), the gazelle-camel, delicate in its proportions and much smaller than any of its contemporaries. Its Oligocene ancestry has not yet been traced nor do we know aught of its subsequent history, and the inference is that it soon became extinct. It has an apparent anomaly in its dentition, as there are ten incisor-like teeth in the lower jaw, six true incisors, and in addition the canines and first premolars which have assumed a similar form and function. The low-crowned molars imply a browsing habit. The head is small, the neck long and delicately built, and the limbs and feet extremely slender, with very thin-walled bones. There are but two toes on each foot

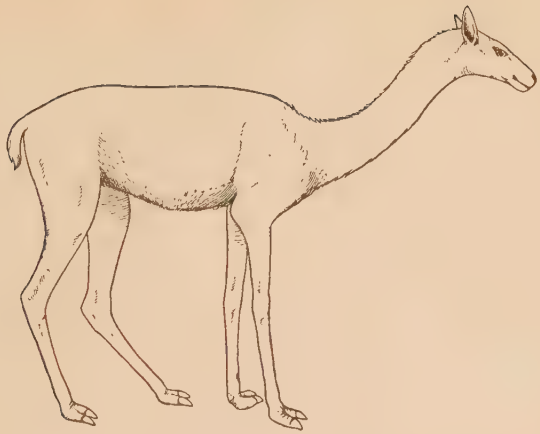

FIG. 234.—Giraffe camel, *Oxydactylus*, Miocene, Nebraska and Wyoming. (After Scott.)

and the metapodials are not fused. Apparently fleetness was *Stenomylus'* only defense, which may have accounted for its brief racial career. The known specimens, of which a group of three individuals is mounted at Yale, are almost without exception from a single quarry, where they occur in profusion, some dismembered, others in completely articulated condition as though the carcasses had drifted downstream in time of flood, to be caught in the backwater of some large cove and buried by sediment. This is in accord with the belief of the discoverer, Professor Loomis, based upon anatomical grounds, that *Stenomylus* was an upland form. The only associated remains other than those of the camel found in the quarry pertain to a large wolf-like creature known as *Amphicyon* (= *Daphœnodon superbus*), probably one of the forms which preyed upon the camels.

The name giraffe-camels does not imply relationship with the giraffes, which, so far as known, without exception have been confined exclusively to the Old World, but is applied to creatures which from community of habit converged very strongly toward the existing giraffe in size and proportions. Two Miocene genera have been discovered which pertain to this family, and in the aberrant Oligocene *Paratylopus* we recognize the first recorded ancestor of the group. In the Lower Miocene the representative

is *Oxydactylus* (Fig. 234), remains of which have been collected in eastern Wyoming and western Nebraska. This form is much smaller than its successor, *Alticamelus*, and has a shorter neck and limbs. The metapodials do not fuse to form a cannon-bone and the hoofs are sharp-pointed and deer-like, with little indication of the sand-adapted feet of the later camels. The teeth of *Oxydactylus* are rather short-crowned, as though fitted for browsing rather than for grazing, and they are yet forty-four in number.

Alticamelus of the Middle and Upper Miocene, although clearly derivable from *Oxydactylus*, is much further advanced in more than one way, for we find that the feet show the same desert adaptation that its contemporaries of the grazing phylum do—cannon-bone, loss of keels, depressed phalanges, and indications of pads—a remarkable instance of parallelism, the like response of unrelated phyla to a similar climatic change. *Alticamelus* was a very large animal, although the head was small and the short-crowned browsing teeth of its predecessor are still retained. The neck and limbs are very long as in the giraffe and were probably, as with the latter, an adaptation to permit the animal to browse upon the otherwise inaccessible foliage of high and thorny shrubs such as the African mimosa, which forms the staple of giraffine diet. But while the result of this remarkable convergence was to produce the same effectiveness for such a method of feeding, the way in which it was brought about was not the same.

Matthew (1901) says that the giraffe is derived from the early antelopes and *Alticamelus* from early camels, and the difference in origin has caused the attainment of the desired result in a somewhat different manner. "In the antelopes the fore quarters are usually higher than the hind quarters, and especially so in the group most nearly allied to the giraffe [*Okapia*]. The femur and tibia are comparatively short, the metapodials comparatively long. The greater height of the fore quarters causes the anterior part of the back to slope upwards towards the neck and thus increases its height. The elongation of the anterior dorsals will increase the stature of the animals as well as will the elongation of the cervicals. Accordingly we find that in the giraffe the fore quarters are much higher, the elongation of the limbs is greatest in the metapodials, which are much longer than either femur or tibia, and the elongation of the cervicals is continued into the dorsal region.

"In the camels, on the other hand, the fore quarters are not any higher than the hind quarters, the anterior cervicals are long while the posterior ones are quite short, and the tibia is unusually long while the metapodials

are comparatively short. Correspondingly we find in *Alticamelus* that the anterior cervicals are enormously elongated, the posterior ones are but little increased in length, while the anterior dorsals are both short and small. The elongation of the last cervicals and anterior dorsals would have only increased the length of the body without altering the stature, because the fore legs are not longer than the hind legs and consequently the backbone does not slope upward towards the neck. Also the great elongation in the limbs of *Alticamelus* has been in the femur and tibia, while the metatarsus is shorter. The giraffe-camel was not so bulky an animal as the giraffe, and scarcely equalled a moderate sized northern giraffe in height." The skull is similar to that of *Procamelus*. The specimen of *Alticamelus altus* which Matthew describes is from the Loup Fork formation of northeastern Colorado. The complete skeleton is as yet unknown.

Pliocene and Pleistocene.—*Pliauchenia*, the principal genus of Pliocene camels, belongs to the main grazing phylum and is the direct descendant of *Procamelus*, from which it hardly differs at all. Progress is seen, however, in tooth reduction in that the second lower premolar has been lost. This and the Pleistocene camels *Camelops* and *Eschatius* are not very well known, owing largely to the fragmentary character of the material thus far collected. The Pleistocene camels, however, are very numerous and future discoveries are sure to bring better specimens to light. Not all of the Pleistocene forms are true camels in the sense of being like those of the Old World, but are cameloid creatures, possibly more llama-like in appearance. Some of them attained an enormous size, as certain bones preserved at Yale are half again as large as equivalent elements from a Bactrian camel.

Typical camels, of the genus *Camelus*, differ from *Procamelus* in the further loss of one premolar in the upper and two in the lower jaw, and this genus is apparently the first to brave the cold of the northern route and pass to the Old World, presumably by way of the Bering Isthmus, for we have the first recorded remains of it in the famous Siwalik formation (Lower Pliocene) of India. The two Indian species of *Camelus*, *C. sivalensis* and *C. antiquus*, show a peculiar tooth character found in the New World llamas but lost in the living camels, indicating that in some respects the New World types are the more primitive. Fragmentary *Camelus* fossils have been found in the Pleistocene of southern Russia and Roumania, and in Algeria not far removed from the living habitat of the race. The extinction of the North American camels is as

inexplicable as that of the horses, and may well have been due to the same unknown complex of causes.

References

Beddard, F. E., Mammalia, Cambridge Natural History, Vol. X, 1902.

Flower, W. H., and Lydekker, R., An Introduction to the Study of Mammals, Living and Extinct, 1891.

Matthew, W. D., Fossil Mammals of the Tertiary of Northeastern Colorado, Memoirs of the American Museum of Natural History, Vol. I, Part VII, 1901, pp. 355–447.

Matthew, W. D., Osteology of Blastomeryx and Phylogeny of the American Cervidæ, Bulletin of the American Museum of Natural History, Vol. XXIV, 1908, pp. 535–562.

Matthew, W. D., The Tertiary Sedimentary Record and its Problems, Chapter VII in *Problems of American Geology*, 1915, pp. 377–478.

Matthew, W. D., Climate and Evolution, Annals of the New York Academy of Sciences, Vol. XXIV, 1915, pp. 171–318.

Osborn, H. F., The Age of Mammals, 1910.

Scott, W. B., A History of Land Mammals in the Western Hemisphere, 1913.

Wortman, J. L., The Extinct Camelidæ of North America and some Associated Forms, Bulletin of the American Museum of Natural History, Vol. X, 1898, pp. 93–142.

CHAPTER XXXVII

The Evolution of Man: Ontogeny and Morphology

Part I. Man's Place in Nature

We have come to the culmination of our course and approach the high estate of man, the loftiest pinnacle of the evolutionary fabric, but one to which all of the laws governing the survival of the other creatures have nevertheless applied. In our research we can not consider man, that is, physical man, as a being apart from his fellows of the animal kingdom; but whatever our prejudices we must look the facts in the face and consider him merely as one, perhaps a very special one, among the great hosts of animal life. As in the case of the other creatures whose evolutionary history we have endeavored to understand, so with man we must enquire into his place in nature, learning what his nearest relatives are and whence and why he came.

Man a Vertebrate.—A brief diagnosis of a vertebrate mentions a number of characteristics such as the notochord, hollow, dorsally situated nerve-cord, perforated pharynx, and the like, all of which without exception are possessed by man the individual during some period of his career just as surely as by the horse, the dinosaur, the amphibian, or the fish. The evidence of man's vertebrate inclusion is therefore unquestionable.

Man a Primate.—Of the several classes into which the vertebrates are divided, man shares with the horse, the elephant, and even the saber-tooth the several characteristics—hair, warm blood, midrif or diaphragm separating the chest and abdominal cavities, young born alive and nourished by mammary glands—which make them mammals. He can not therefore be debarred from that group any more than the others. Within the class Mammalia he is excluded from the egg-laying monotremes and the pouch-bearing marsupials, and included with those whose unborn young are nourished by the placenta (see page 495); he is therefore a placental mammal. And of the four cohorts of Placentalia he is by a process of elimination narrowed down to the nailed arboreal forms, or Primates, for he can

be neither a clawed unguiculate, nor a hoofed ungulate, nor a finned cetacean.

PRIMATES

This name was given to the group by Linnæus, who wished thereby to emphasize the headship of the animal kingdom, the first in the sense of the highest. The word has, however, a deeper significance than this, for the primates are also among the first of the placental mammals in their antiquity and primitiveness. Along their chosen line of specialization, the feet, the horses and camels are, it is true, vastly further advanced than are the primates, and the same thing can be said of tooth modification in elephant and *Smilodon*. It is only in the brain and such correlated modifications as mental development entails that the primates may justly lay claim to superiority, for in other respects they are as humble and generalized a group, with very few exceptions, as the mammalian class contains.

Definition.—Primates may be defined as nearly all arboreal, with prehensile limbs, having a more or less opposable pollex (thumb) and hallux (great toe). The five digits usually terminate in flattened nails, rarely claws; there is a clavicle, the orbit is completely surrounded by bone, the stomach simple, and the mammary glands are nearly always thoracic.

Classification

The classification of the primates has of course been subjected to the same vicissitudes as those of other orders, especially when fossil forms are found which link together apparently isolated living groups. An admirable study of primate interrelationships is that of W. K. Gregory (1916), from whom the following classification, somewhat abridged, is taken:

Order Primates
- Suborder Lemuroidea (lemurs or "half-apes").
- Suborder Anthropoidea.
  - Series Platyrrhini (New World apes).
    - Family Hapalidæ (marmosets).
    - Family Cebidæ (capuchins, howler monkeys, spider monkeys, etc.).
  - Series Catarrhini (Old World apes and monkeys).

FIG. 235.—Lemur, the aye aye, *Chiromys madagascariensis*, living, Madagascar. (After Owen, from Wortman.)

Family Cercopithecidæ (monkeys, baboons, macaques, etc.).
Family Simiidæ (man-like or anthropoid apes).
Family Hominidæ (men).

Lemuroidea.—The lemurs (Fig. 235) are the most ancient of living primates and as such have departed least from the ordinary quadruped. They are, however, exclusively arboreal, mostly nocturnal, and of comparatively low organization, which is manifest not only in their body but also in the brain, as the cerebral hemispheres are not very highly developed nor do they completely cover the hind brain as in the higher primates. The second digit of the foot bears a claw, the rest terminate in nails.

The present home of the lemurs is, above all, Madagascar, of which they are so highly typical that they constitute perhaps one-half of the local mammalian fauna. Lemurs are also distributed through the tropical forests of Africa and the Oriental realm. They are found fossil in the Eocene rocks of North America and of Europe. Two interesting relic animals belonging to this group still survive—*Chiromys*, the aye aye (Fig. 235), now living in Madagascar but having near allies among the long-departed fossil forms of North America; and *Tarsius*, the tarsier (Fig. 236), now confined to Sumatra, Borneo, Celebes, Java, and the Philippines, but which also had relatives in the American Eocene.

FIG. 236.—Lemur, the tarsier, *Tarsius spectrum*, living, East Indies and Philippines. (After Brehm.)

Anthropoidea.—The anthropoids are the most highly organized of primates, with thirty-two to thirty-six teeth, a completely closed orbit, two pectoral mammæ, feet usually prehensile and generally the hands also, pollex sometimes vestigial, and cerebral hemispheres richly convoluted, covering the cerebellum. This suborder includes all primates other than the lemurs and this of course means man as well as the monkeys and apes. It is divided into two sharply marked series, the Old and New World primates, and these, so far as our evidence goes, represent parallel evolutions which because of the long period of South American isolation (see page 65) must have diverged from a common ancestry in early Eocene time.

The Platyrrhini may be distinguished by the broad nasal septum (hence the name, Gr. πλατύς, broad, and ῥίς, nose); the thumb is not opposable, and sometimes reduced; the tail may be prehensile; there are no cheek-pouches nor ischial callosities. The family *Hapalidæ*, the marmosets or squirrel-monkeys, are small monkeys

FIG. 237.—New World ape, the spider monkey, *Ateles pentadactylus*, living, northern South America. Notice the extremely reduced thumb and the prehensile tail. (After Brehm.)

with a long, hairy, non-prehensile tail. The pollex is elongated, but the hallux very small. The latter bears a flat nail, while all of the other digits are armed with curved and pointed claws. These creatures are no larger than squirrels and are active forms, living among the trees in small groups. Their food consists of fruit, to which eggs and insects are added, a very common dietary.

The *Cebidæ*, the common South American monkeys, differ from the marmosets in the possession of an additional molar tooth in each jaw, making thirty-six teeth all told, in having flat nails instead of claws, and frequently a prehensile tail. These forms,

none of which is as large as the larger Old World monkeys, are exclusively confined to the tropical forests, notably those of Brazil. Among the more remarkable are the slender spider-monkeys (*Ateles*, Fig. 237) whose prehensile tail is an organ of the greatest use; the howler monkeys (*Mycetes*), whose prodigious voice arises from an especially modified vocal apparatus; and the capuchins (*Cebus*), whose pathetic figures, garbed with human habiliments, are so often seen with itinerant musicians.

The group Catarrhini includes all of the Old World apes and man, excluding of course the lemurs. They are characterized by the possession of a narrow nasal septum with the approximated nostrils directed downward, thirty-two teeth as in man, and a non-prehensile tail, which may, however, be vestigial or entirely absent. The hallux, except in man, is fully opposable and the pollex as well, although often less developed.

The *Cercopithecidæ* are the monkeys and baboons, exclusive of the man-like apes, from which they differ in the fore-and-aft elongation of the molar teeth, the presence of ischial callosities on the rump, occasional cheek-pouches, a narrow breast-bone, and in the absence of the vermiform appendix. The baboons (*Cynocephalus*) are practically the only primates with the exception of man which have forsaken the arboreal for a terrestrial mode of life; but unlike man this has not resulted in an erect posture but a typically quadrupedal one. Their head is more dog- than ape-like, hence the generic name (Gr. *κύων*, dog, and *κεφαλή*, head), with powerful jaws bearing immense canine teeth which, added to the equally powerful hands, enable competition with the terrestrial creatures to be readily met. The old male mandrills (Pl. XXV) are remarkable for their ferocity. These creatures are colored most gorgeously on the cheeks and ischial callosities, but colors which in themselves are beautiful—blue, scarlet, lilac—are in combinations which seem grievously misplaced. Thus while the fur is often beautiful and the colors lovely, the general effect is such that, as Cuvier says, "Il serait difficile de se figurer un être plus hideux que le mandrill." The mandrills, which are typical baboons, like the rest of their race, "appear to be rather indiscriminate eaters, feeding upon fruit, roots, reptiles, insects, scorpions, etc., and inhabit open rocky ground rather than forests" (Flower and Lydekker). Their present range includes Africa and Arabia.

The macaques are rather stoutly built monkeys, the tail being

PLATE XXV.—Old World ape, mandrill, *Papio mormon*, Africa. (Photograph from the New York Zoölogical Society.)

variously developed. They are both arboreal and terrestrial in habit but their principal interest lies in the fact that, whereas almost all are Asiatic, extending as far as Japan, one species, the so-called Barbary ape (*Macacus inuus*) is North African and is the only living primate other than man which is found within the confines of Europe, as it has spread from northern Africa to Gibraltar.

Semnopithecus is another characteristic genus, containing very long-tailed, slender forms, short-muzzled, without cheek-pouches, and typical of a subfamily, the Semnopithecinæ. This group is both African and Oriental in its distribution.

The man-like or anthropoid apes, family *Simiidæ*, lay greatest claim to our interest, since they of all creatures come nearest to mankind, not only in similarity of structure, but in actual relationship, for they are our next of kin in that they and humanity spring without question from the same bough of the tree of life, and though the relationship is very remote according to human standards of consanguinity, from the evolutionary point of view it is very close. This does not mean that man arose from any known ape, or that any ape could ever in the course of evolution give rise to a man, but that man and the ape had at some not very remote time, geologically speaking, a common ancestor. It is, however, highly probable that were we to see this common progenitor in the flesh we would be at a loss for a descriptive term to apply to it if we excluded the word ape. The primates which we have discussed play a subordinate part, in that they serve to link man with the lower animals; the Simiidæ, on the other hand, are all-important, for only by an understanding of them and their habits can we come to a true appreciation of our immediate prehuman progenitors.

The Simiidæ are thus diagnosed: Man-like apes, tailless; no cheek-pouches or ischial callosities, except in the gibbon; arms much longer than the legs, an opposable pollex, a broad sternum, a vermiform appendix, hair on the under side of the trunk and limbs. Several extinct genera of Simiidæ are known, while among the living there are four: *Hylobates*, the gibbon; *Simia*, the orang; "*Anthropopithecus*" or *Pan*, the chimpanzee; and *Gorilla*, the gorilla. Of these the first two are Oriental, the last two African in their present distribution, although all are apparently Asiatic in origin (see page 675).

The gibbons (Pl. XXVI) are the smallest of the man-like apes,

rarely exceeding 3 feet in height, but have relatively the longest arms, for the hands reach the ground when the creature stands erect. Ischial callosities are present—true of none of their allies—and they are variously colored. The jaws and dentition as in all other Simiidæ are adapted to a frugivorous diet, and the molar teeth are more primitive than in their relatives, although the upper canines are enlarged and saber-like, either for defense or, more probably, as a dietary adaptation. The skull is rounded, lacking the high sagittal crest [1] for muscle attachment seen in the adult males of the other genera, and the head is posed upon the vertebral column more like that of a man, doubtless a response to the erect posture which the ape assumes both at rest and in motion. This upright pose may have originated in connection with a change in the mode of locomotion. The primitive lemurs ran and jumped on the tops of the branches, and hence were quadrupedal, whereas the gibbons swing beneath the branches, the arms being held above the head. "This acrobatic mode of locomotion, which has been appropriately called 'brachiation' (Lat. *brachium*, arm) by Professor Keith, very probably took rise in the earliest anthropoids and has been carried to an extreme specialization in the excessively long-armed gibbon. Thus the habit of sitting upright, which first set free the hands for prehensile purposes . . . very probably preceded the habit of brachiation and the loss of the tail, as it has also in the genus *Indris* among the lemurs" (Gregory). Huxley's description of the gibbons contains the following:

They "are true mountaineers, loving the slopes and edges of the hills, though they rarely ascend beyond the limit of the fig-trees. All day long they haunt the tops of the tall trees; and though toward evening they descend in small troops to the open ground, no sooner do they spy a man than they dart up the hill-sides, and disappear in the darker valleys." The voice is prodigious, much more powerful than that of any singer, and yet the animal has hardly half the height of a man and far less proportionate bulk. They walk erect with the arms either down, touching the knuckles

[1] The sagittal crest is a thin vertical ridge of bone running along the mid-line of the skull, the purpose of which is to give greater area for the origin of the muscles concerned in mastication than is afforded by the brain-case alone. The development of this crest implies increased jaw power over those forms which do not possess it; it is also more apt to be developed where the brain-case itself is small as in the creodonts.

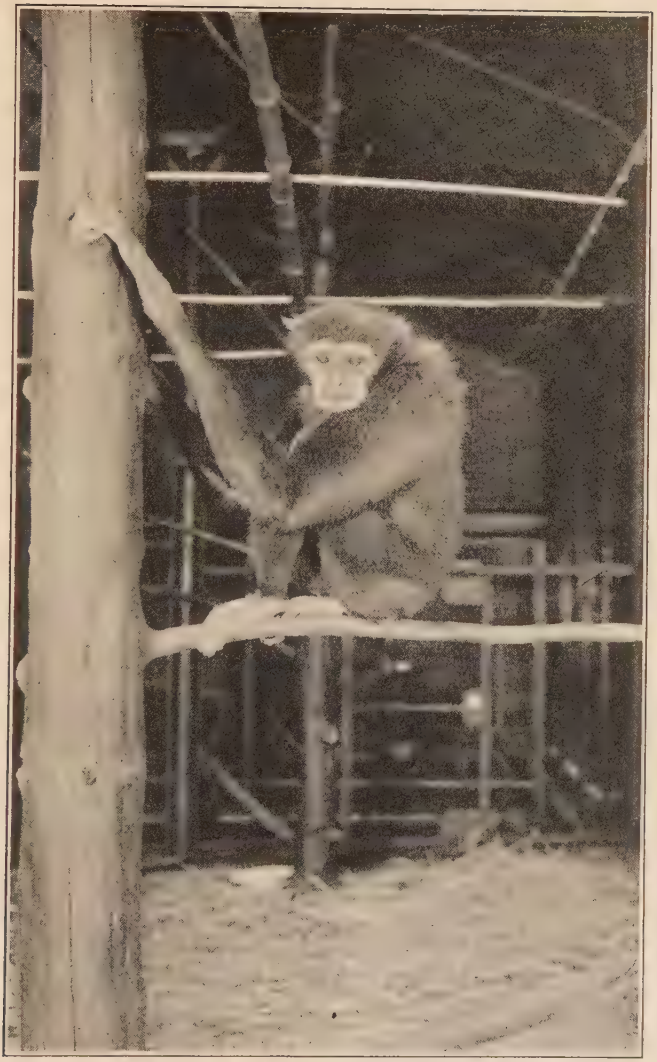

PLATE XXVI.—Gibbon, *Hylobates lar*, southeastern Asia. (Photograph from the New York Zoölogical Society.)

PLATE XXVII.—Orang-utan, *Simia satyrus*, Sumatra and Borneo. (Photograph from the New York Zoölogical Society.)

to the ground, or above the head. The gait is quick, waddling, with no elasticity of step, and they are soon run down.

In the trees, however, their locomotive powers are quite another matter, the hands and arms being the sole organs of locomotion, clearing spaces of 12 to 18 feet with greatest ease and uninterruptedly, for hours together. Duvaucel says they can clear 40 feet, which may be readily believed. They start and stop instantly with no appreciable slowing down or acceleration of speed. Moreover, their leaps not only require great strength, but the nicest precision. The significance of this mode of progression can not be ignored, because of its educative value to the creature concerned, for every time such a hand leap is undertaken it requires the instantaneous solution of a mathematical problem, since an accurate estimate of distance, trajectory, direction, and the ability of the objective branch or branches to bear the impact of the creature's weight must all be estimated, and upon the correct solution of this problem depends the amount of muscular force to be used in order that the creature may neither under- nor overshoot the mark, and the penalty placed upon the incorrect solution of the problem and its practical application may be death! Nature has abundant opportunity, therefore, for the weeding out of the unfit and she places a high premium upon mental preparedness, more perhaps in the gibbon and other brachiating primates than in any other group of animals, and this undoubtedly was also true of the arboreal ancestors of man.

Osborn thus summarizes: "The gibbon is the most primitive of living apes in its skull and dentition, but the most specialized in the length of its arms and its other extreme adaptations to arboreal life. As in the other anthropoids, the face is abbreviated, the narial region is narrow, *i. e.*, catarrhine, and the brain-case is widened, but the top of the skull is smooth, and the forehead lacks the prominent ridges above the orbits; thus the profile of the skull of the gibbon is more human than that of the other anthropoid apes. When on the ground the gibbon walks erect and is thus afforded the free use of its arms and independent movements of its fingers. In the brain there is a striking development of the centers of sight, touch, and hearing [see diagram, Fig. 241]. It is these characteristics of the modern gibbon which preserve with relatively slight changes the type of the original ancestor of man."

The orang (Pl. XXVII), *Simia satyrus*, the second of the oriental

apes, is confined to the somber, swampy forests of Sumatra and Borneo. It is reddish in color and rarely exceeds 4 feet in height, but, unlike the gibbon, it is very bulky, measuring two-thirds of its height in circumference. The arms are immensely long, the creature spreading from 7 feet 2 inches to 7 feet 6 inches. The head is short, round, and of great vertical diameter, with very closely approximated orbits. The skulls of the old males show a sagittal crest and the face is surrounded with a remarkable flaring rim of flesh which gives it a very ferocious aspect. The jaw is deep and massive, and the canines are very efficient either for the opening of fruits or for fighting. The principal weapons, however, when used against other animals, are the hands.

The great size of this ape renders it less agile than the gibbon and while highly intelligent it is sluggish in disposition, reposing with the back curved and head bowed until hunger stimulates it to activity. By day the orangs climb from one tree top to another and they descend to the ground only at night. They climb slowly and carefully, more like a man than an ape, and are nest-building in that they break off branches and lay them in a convenient crotch of a tree, thus forming a sort of platform whereon they repose, utilizing one nest until the food in the immediate vicinity is exhausted, when they move on and build another. These nests are 10 to 25 feet above ground. On the ground the orang runs laboriously and shakily on all fours and is soon overtaken by man. It never stands erect. "Dyaks tell of old orangs which have lost all their teeth, but which find it so difficult to climb that they maintain themselves on windfalls and juicy herbage" (Huxley). Normally the food consists of figs, blossoms, and young leaves, never living animals. The intelligence is very great, the hearing acute, but the vision less so.

The chimpanzee (Pl. XXVIII), *Pan pygmæus* or *Anthropopithecus troglodytes*, is the first of the African apes and may readily be distinguished from the orang by its black hair, although the skin of the face and ears is apt to be light in color. In size they never exceed 5 feet but are not so bulky relatively as the orangs, and as a consequence are much more expert as climbers, swinging from tree to tree with great agility as do the gibbons. They rest in the sitting posture and sometimes stand or walk on the hind limbs, but run on all fours. The head of the chimpanzee is larger than that of the orang and the brow-ridges above and outside of the orbits are

PLATE XXVIII.—Chimpanzee, *Pan pygmæus*, western and central equatorial Africa. (Photograph from the New York Zoölogical Society.)

PLATE XXIX.—Gorilla, *Gorilla gorilla*, living in western equatorial Africa. The largest and most terrible of the man-like apes. (From the mounted specimen in the Academy of Natural Sciences, Philadelphia. Courtesy of the Academy.)

especially prominent. There is a sagittal crest for muscular attachment in the males. The brow-ridges and the prognathous or forward sloping teeth and receding chin strongly resemble those of the more ancient species of prehistoric man (see page 680).

In their nest-building the chimpanzees resemble the orangs, in their activity and biting propensities, the gibbons. There may also be more than one species as with the latter. They are confined to-day to west and central equatorial Africa, from Sierra Leone to the Kongo.

Gorilla gorilla, by far the most formidable of the man-like apes, is also restricted to tropical Africa, extending from the Kamerun in the West across the Kongo basin to Uganda and German East Africa. There is apparently but one species. A specimen killed in the Kamerun and now mounted in the museum of the Academy of Natural Sciences in Philadelphia (see Pl. XXIX) stands 5 feet 1½ inches in height, and weighed in the flesh 418 pounds. The torso and upper limbs are immense, but the legs are short compared with those of man. If the latter were of human proportions the height would probably exceed 7 feet and the weight would approach 500 pounds. Even as it is one can not but view this creature in terms of humanity, hence he becomes to the imagination one of the most terrible creatures upon earth, far more impressive than a much larger *quadruped* would be.

In describing the skull (see Fig. 239) Gregory says: "The gorilla carries to the logical extreme the frugivorous and fighting specializations which are foreshadowed in the chimpanzee. The head is lengthened by the forward growth of the muzzle and by the extreme backward growth of the skull-top. Thus the gorilla skull, to a certain extent, parallels that of the baboons. The supraorbital protrusion is now extreme. The . . . sagittal crest and widely flaring occipital crests attain an excessive development in old males, and are conditioned by the massive size of the muscles of the jaws and neck. The canines form great tusks and hence the muzzle and lower jaw are very wide in front. . . . Thus the fundamental resemblances to the human skull are largely disguised in the male gorilla, which is distinguished by the great tusks and massive cheek teeth, the divergent tooth rows, the baboon-like muzzle and protruding orbits, in contrast with the opposite specializations in man. The young female gorilla, on the other hand,

except in the dentition, more distinctly approaches the human type than any other anthropoid."

The gorilla is the negro of the anthropoids, with the skin a dark brown, approaching black, and coarse black hair which becomes gray with age. There is a high crest of hair along the mid-line of the skull, and a transverse ridge; the scalp moves freely forward and back and when the animal is enraged it is contracted over the brow, bringing down the hairy ridge and pointing the hair forward, thus giving an indescribably ferocious aspect. The limbs and body of the gorilla are markedly adapted to its gigantic and clumsy stature. It has departed from the primitive slender-limbed and arboreal type and exhibits a more or less transitional stage leading to bipedal ground-dwelling habits. As in the ground-sloths, the long arms, stout, short legs, and widely expanded pelvis are adapted for the support of the enormous thorax and abdomen. The hands of the gorilla are more human than those of any other anthropoid, although the thumb is relatively smaller than in man and has not acquired the power of opposing itself to the other digits. So also the foot of the gorilla distinctly approaches the human type in several ways; the great toe, however, is still of the old grasping type which is characteristic of all primates except man and which, as Keith has shown, although it assists the anthropoids in attaining a fully erect posture and balance while in the trees, is rather a hindrance to the upright position on the ground (Gregory). The gait is therefore shuffling, the body never upright, and rolling from side to side; the body is half swung, half jumped between the arms as in the chimpanzee. In the walking posture the arms are held upward.

Gorillas run in bands containing but one adult male of proved physical prowess. They are exceedingly ferocious, always on the offensive, and never run from man. They fight both with the hands and teeth.

The family to which man belongs, the *Hominidæ*, bears the stamp of close relationship with the Simiidæ, the differences being mainly the direct outcome of terrestrial life, the assumption of the erect posture, and the development of the brain. The erect posture has coördinated with it the alternation in the curvatures of the spine, the more complete adaptation of the hind limbs to bear the weight of the body, the loss of the power of opposition of the great toe and its more complete development in the thumb,

and the greater length of the hind as compared with the fore limbs.

"The anthropoids are chiefly frugivorous and typically arboreal; when upon the ground they run poorly and (except in the case of the gibbons) use the fore limbs in progressing. Thus they are confined to forested regions. Man, on the other hand, is omnivorous, entirely terrestrial, erect, bipedal and cursorial, an inhabitant primarily of open country. The anthropoids use their powerful canine tusks and more or less procumbent incisors for tearing open the tough rinds of large fruits and for fighting. Primitive man, on the contrary, uses his small canines and more erect incisors partly for tearing off the flesh of animals, which he has killed in the chase with weapons made and thrown or wielded by human hands. These implements and weapons also usually make it unnecessary for man to use his teeth in fighting and functionally they compensate for the reduced and more or less defective development of his dentition" (Gregory).

There is but one living genus, *Homo*, included within the family Hominidæ, and all existing men of whatever race or creed are given but a single specific name, *sapiens*, *i. e.*, the wise. The divisions of this species into its various races or varieties are, perhaps, unnecessary to our purpose, other than to enumerate the following:

Australian race: skull long (dolichocephalic); extremely prominent eyebrows; large teeth, especially the canines; tall, long-limbed; skin chocolate-brown; hair black, long and woolly. Habitat: Australia, Dekkan, Hindustan.

Negroid race: dolichocephalic, forehead round and childish, nasal bones flattened, teeth sloping (dental prognathism); skin and eyes brown or black, hair the same color, short, woolly, not abundant. Habitat: Madagascar and Africa from the Sahara to the Cape of Good Hope.

Mongolian race: brachycephalic (short-headed), flat nose, small and oblique eyes; short and thick-set; golden brown skin, sleek, coarse black hair; scanty beard. Dwell east of a line drawn from Lapland to Siam; Chinese, Tartars, Japanese, Malays, Eskimos, North and South Americans.

Caucasian race: A, Mediterranean, short, slender, long-headed, hair and eyes dark brown to black; B, Alpine, of medium height, stocky, round-headed, hair and eyes dark brown to black, eyes often hazel or gray in western Europe; C, Nordic, tall, long

headed, hair flaxen, red, light brown to chestnut, eyes blue, gray, or green. Habitat: Mainly Europe and North America; includes also Moors, Berbers, Egyptians, Kurds, Persians, Afghans, Hindus, Turks, Armenians, Africanders, and Australians (non-native, for natives see above). (Flower and Lydekker, and Grant).

Part II. Anatomical and Ontogenetic Evidences for Human Evolution

Anatomical Evidences

Limbs.—As with the elephant, man's body shows a number of primitive characteristics in addition to his specializations, the latter being, as we have seen, within comparatively narrow limitations. The radius and ulna in contrast with those of the horse are both well developed and freely articulated so that the range of movement is ample, not only the hinge motion at wrist and ankle but the rotary one known as supination as well. In the wrist the several bones are distinct, such as the scaphoid and lunar of the proximal row, which, in the Carnivora for instance, tend to coalesce into a single bone. Moreover, the os centrale of the wrist is also present. The fibula of the lower leg is well developed and the foot has the primitive plantigrade position of the most archaic mammals.

The number of digits is unreduced from the primal five, nor are the phalanges either increased in number as in the whales or diminished so that the primitive formula of 2, 3, 3, 3, 3 for the number of bones in both fingers and toes still prevails.

Skeleton.—The shoulder girdle yet retains the clavicle, linking the scapula with the sternum in contrast with all ungulates and with the carnivores. The atlas which bears the skull, the sacrum or that portion of the vertebral column which lies between the hips, and the scapula or shoulder-blade all show certain reptilian characteristics (Merriam).

Teeth.—The teeth are also primitive, short-crowned, of simple structure and pattern, bearing relatively few, low cusps. The two premolars which are present are simpler than the molars, all of which is in marked contrast to the forms we have studied—the horse, elephant, and camel.

Soft Anatomy.—Man's soft anatomy also bears the mark of great antiquity, especially those organs having to do with his prenatal nourishment (placenta). And the means whereby the intestine

is attached within the body cavity, the mesenteries, have still the same arrangement seen in the quadrupeds.

Specializations.—These are, first, the *erect posture*, which has reacted upon the skeleton in several ways, for instance, the four curvatures of the spinal column which are reduced in number and degree in infancy and extreme old age. Second, the *basin-shaped pelvis* in contrast with the flattened form seen in the anthropoids. The form of the human pelvis aids in supporting the viscera while the body is in the erect position. The pelvis of human embryos is at first flattened, ape-like, and only gradually assumes the basin form as they approach the time of birth. Third, *relatively short fore limbs*, the hands rarely extending below mid-thigh when the body is held erect. This shows the opposite extreme of a series as compared with the gibbon.

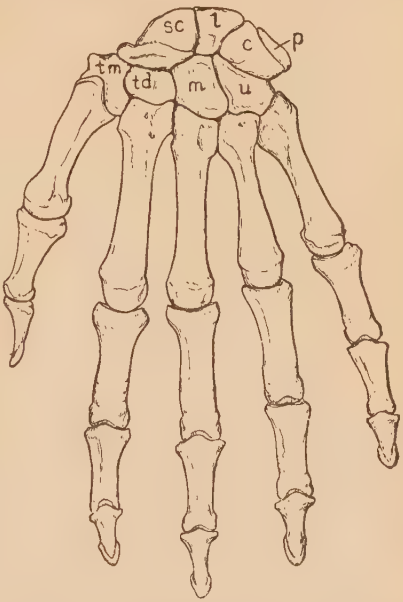

FIG. 238.—Human hand, *Homo sapiens*. Compare with that of *Phenacodus primævus*. FIG. 177, B. *c*, cuneiform; *l*, lunar; *m* magnum, *p*, pisiform; *sc*, scaphoid; *td*, trapezoid; *tm*, trapezium; *u*, unciform.

With respect to *foot specialization*, in comparison with the foot of the anthropoid the human foot shows: loss of opposability of the great toe, offset in some primitive types of man; development of the shock-absorbing arch; tendency toward monodactyly, the axis of the foot running through digit one which thus becomes the "great toe," the others diminishing in size and length. In the fifth digit reduction in the number of phalanges is in progress as the two outermost tend to fuse in a certain percentage of human subjects.

Still another specialization is the *loss of hair* from the body, possibly as a result of the acquisition of artificial clothing. The

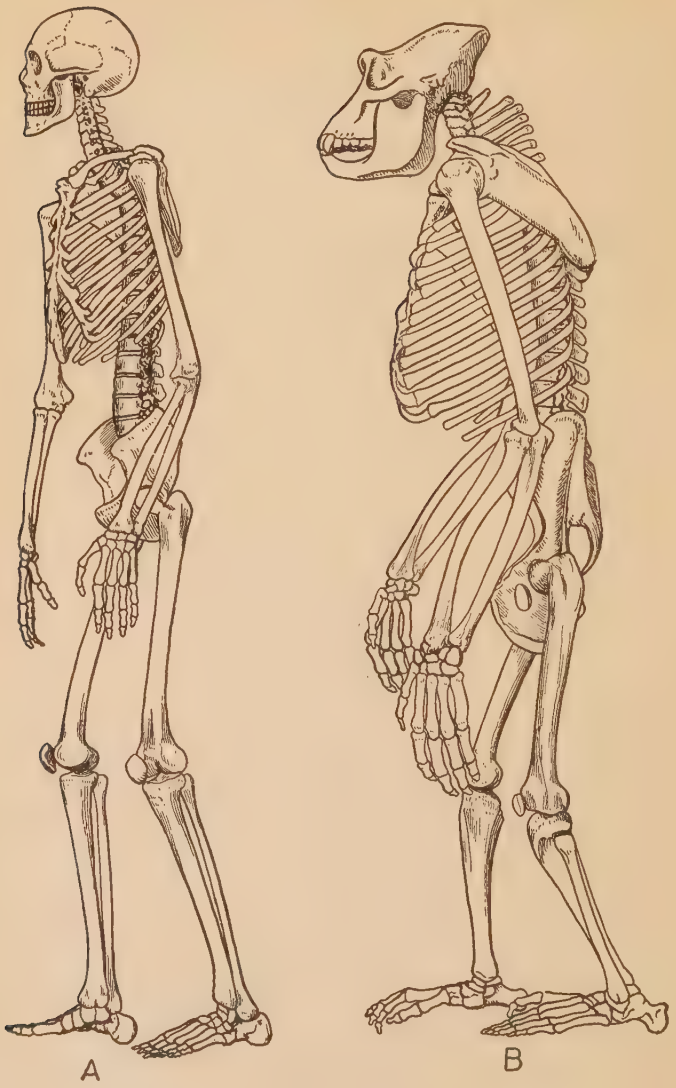

FIG. 239.—Skeletons of man and gorilla.

evidence for this belief cited by Matthew (1915) follows: "(1) It is accompanied by an exceptional and progressive delicacy of skin, quite unsuited to travel in tropical forests. I do not know of any thin-haired or hairless tropical animal whose skin is not more or less thickened for protection against chafing, the attacks of insects, etc. (2) The loss [of hair] is most complete on the back and abdomen. The arms and the legs and, in the male, the chest, retain hair much more persistently. This is just what would naturally happen if the loss of hair were due to the wearing of clothes,—at first and for a long time, a skin thrown over the shoulders and tied around the waist. But if the loss of hair were conditioned by climate it should, as it invariably does among animals, disappear first on the under side of the body and the limbs and be retained longest on the back and shoulders." (See, however, page 647). A high specialization is the loss of pigment in the skin of fairer races.

The normal human *dentition* contains the same number of teeth, thirty-two, as that of the other Catarrhini, so that the reduction from the original forty-four is a primate and not a human characteristic. The human teeth, however, are reduced in relative size as compared with the anthropoids, the canine no longer exceeds the other teeth in length and it is tending to become incisiform. There is also a loss of the diastema between the teeth into which, in the ape, the opposite canines fit.

In the anthropoids the *movement of the lower jaw* is obliquely transverse, ruminant-like; in the human being it is in all directions and partly of a rotary character. This is correlated with the reduction of the interlocking canines. That tooth reduction in humanity is still progressing is shown by the fact that the first premolars and second incisors are often reduced and sometimes wanting, and the same is true although to a less extent of the third molars, the so-called wisdom teeth.

The tooth reduction is in turn correlated with the shortening of the muzzle and jaw symphysis—the facial portion of the skull, that concerned with the senses and appetite, in contrast with the enormous expansion and deepening of the brain-case, the seat of mentality. This change in the proportions of face to cranium is expressed in terms of the *facial angle* that is formed between two lines lying in the sagittal plane of the skull, one of which is drawn from the lower margin of the nasal aperture to the ear opening, the other from the forehead to the maxilla (see Fig. 240). In the higher races

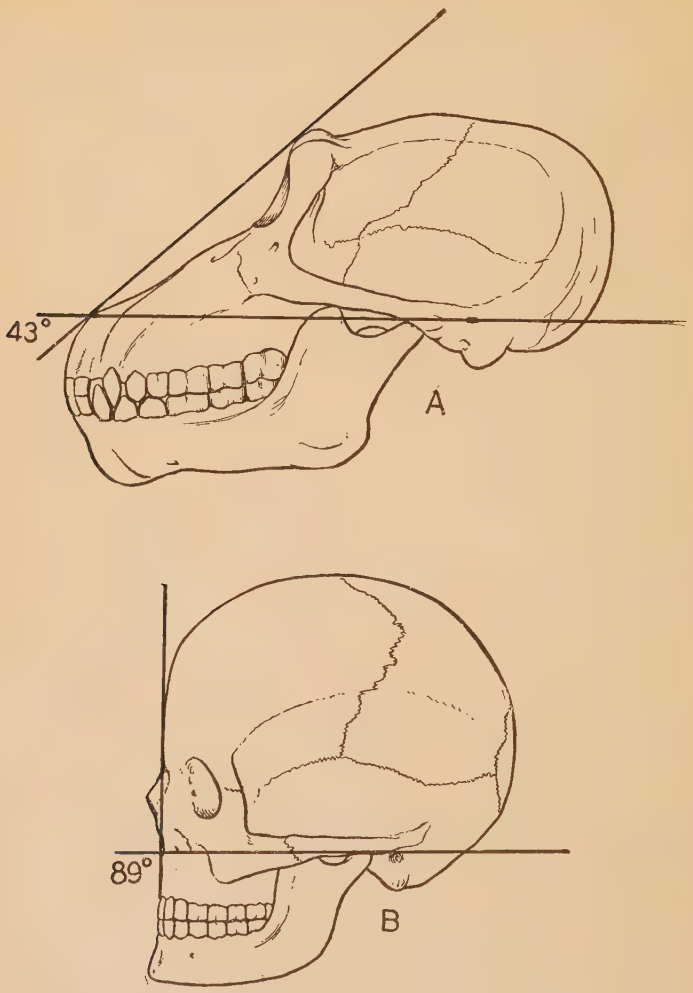

FIG. 240.—Facial angle of man (B) compared with that of chimpanzee (A). (Modified from Mivart.)

of mankind this facial angle approaches a right angle, averaging 85°; in the anthropoid, such as the chimpanzee, it is much less, not more than 45°.

The human *brain* is one of nature's marvels, exceeded in actual size only by that of the elephants and of the greater whales. In relation to bulk, man's brain exceeds that of any other creature except some excessively small vertebrates such as the humming birds and smaller mice. In these forms there has been a dwarfing as a result of evolution, as an increase or decrease in bulk physically seems to be more rapidly attained than a change in brain size in the same animal. Growth of body unaccompanied by equivalent brain growth was seen in the dinosaurs *Stegosaurus* and *Brontosaurus*.

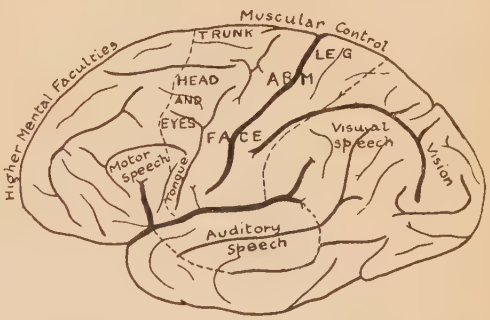

FIG. 241.—Side view of human brain, cerebrum, of high type, showing chief areas of muscular control and of sensory impressions of sight and hearing, also prefrontal area in which higher mental faculties are centred. (Modified from Starr.)

Aside from its mere increase in size, the human brain (see Fig. 241) is also of the highest vertebrate type, the huge cerebrum entirely covering the cerebellum, so that the latter is invisible from above. Greater area of the external cortex, the so-called "gray matter" which is the real seat of intellect, is obtained by a deepening and further complication of the depressions between the convolutions. And the great development of the frontal lobes, particularly, gives ample opportunity for the expansion of the higher intellectual faculties. In its subtle fineness of detail, in its ability to record and often to reproduce an almost infinite number of mental perceptions, and in all those other resident faculties which together make up the higher intellectual characteristics of humanity, the human brain stands preëminent as the most complex structure evolution has produced. But a comparison with the brain of an orang shows the self-same fundamental characteristics; the proportions differ, but in a broad way the shapes are

similar and the major convolutions are alike, in other words, the two brains differ not in kind but in degree, and that of man is physically merely a relatively larger and more refined example of the same fundamental type. With regard to mental retrogression in the apes Beebe says: "Young orang-utans in their 'talk' as well as in their actions, are the counterparts of human infants. The scream of frantic rage when a banana is offered and jerked away, the wheedling tone when the animal wishes to be comforted on account of pain or bruise, and the sound of perfect contentment and happiness when petted by the keeper whom it learns to love,—all are almost indistinguishable from like utterances of a human child. But how pitiless is the inevitable change of the next few years! . . . Slowly but surely the ape loses all affection for those who take care of it. More and more morose and sullen it becomes until it reaches a stage of unchangeable ferocity and must be doomed to close confinement never again to be handled or caressed." Mr. Beebe adds to this observation in a letter as follows: "I find that while sexual maturity is attained at about six years, the females seem little affected and remain gentle and affectionate. The males, however, begin at about five years to become morose and sullen. This applies both to chimpanzees and orangs. These statements apply only to several animals which have attained their sexual majority in the [New York Zoölogical] Park and even among them there is great variation."

The final human characteristic which lifts man high above his fellow creatures is *articulate speech*, the means whereby communication, especially of higher abstract thoughts, is made primarily possible; for the development of a mature written language is clearly the outgrowth of antecedent speech. This human faculty has had great influence in the development of the higher mental traits.

Thus it will be seen that comparative anatomy shows very emphatically our fundamental resemblances to the other anthropoids and that if we would look for differences we must compare details of structure and development rather than distinctions of a larger sort. As Huxley truly said: "The structural differences between man and the man-like apes certainly justify our regarding him as constituting a family apart from them; though, inasmuch as he differs less from them than they do from other families of the same order there can be no justification for placing him in a distinct or-

der. . . . Perhaps no order of mammals presents us with so extraordinary a series of gradations as this—leading us insensibly from the crown and summit of animal creation down to creatures, from which there is but a step, as it seems, to the lowest, smallest, and least intelligent of the placental Mammalia. It is as if nature herself had foreseen the arrogance of man, and with Roman severity had provided that his intellect, by its very triumphs, should call into prominence the slaves, admonishing the conqueror that he is but dust."

Vestigial Organs.—Drummond mentions no fewer than seventy such relics which he most appropriately calls the scaffolding left in the body, relics of old time conditions and needs for which the modern human economy has no further use. They are veritable historical documents enclosed within the limits of each human frame during part or the whole of its existence and may be viewed in no other light. Certain of these features disappear with growth and maturity and hence are ontogenetic, others persist during the lifetime of their possessor.

One of these persistent vestigial features is the *direction of hair* on the body. That upon the arms, for instance, runs from shoulder to elbow and from the wrist upward and outward in such a way that, were the hands clasped above the head with the elbows pointing downward, a posture often assumed by the orang, the hair thus arranged sheds the falling rain (see Plate XXVII). In all anthropoids except the gibbon the same direction of hair prevails as with mankind, hence the conclusion of a bygone community of habit between man and these apes is irresistible. Then, too, the absence of hair on the terminal phalanges, its scarcity on the second, and greater abundance on the first are true of the anthropoids as well as of man.

The *vermiform appendix* (Fig. 242) has been mentioned as a diagnostic characteristic of the family Hominidæ and also of the Simiidæ. In man it is not only apparently useless but is sometimes a veritable deathtrap. With herbivorous mammals, on the other hand, its homologue is large and of high digestive value. Even in man the appendix has the same structure as the large intestine—peritoneum, muscular coat, and mucous layer. In the embryo it has the same caliber as the rest of the bowel but soon ceases to grow and is actually as long in the new-born babe as in the adult.

The *Darwinian point* to the ear is a little conical projection from

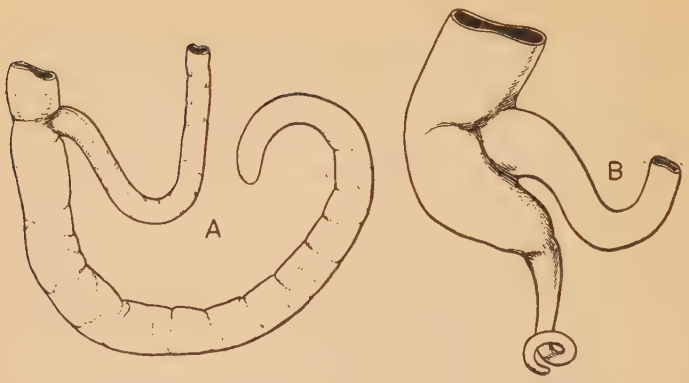

FIG. 242.—Vermiform appendix of (A) kangaroo and (B) human embryo. (After Wiedersheim, from Jordan and Kellogg's *Evolution and Animal Life*, D. Appleton and Co.)

the inwardly turned margin of the ear, more frequent in the male than in the female, as are all atavistic features. This is in man a relic of the pointed ear found in lower mammals and is, as Darwin says, a "surviving symbol of the stirring times and dangerous days of his animal youth."

Thin bands of *muscle*, formerly of value in moving the shell of the ear to aid in the appreciation of sound, are still present but usually functionless, as are also the present but involuntary hair-erecting muscles of the scalp. Most of the dermal muscles, in fact, so well developed in lower animals for twitching the skin, are retained in the human face only where they are used for the expression of the emotions. Doubtless their retention is in part of defensive significance as they may well have been used to strike terror into the breast of an opponent. In addition to this, they also aided in the expression of the emotions, as of pleasure or pain, and together with the voice formed the first elemental speech.

A further vestige is the *plica semilunaris*, a crescentic fold of membrane in the inner corner of the eye which represents the very efficient third eyelid or nictitating membrane of the eyes of many mammals and of birds. The *pineal body* of the brain is connected in reptiles, notably *Hatteria*, with a third eye, really the first primordial vertebrate eye. In man this is present as a vestige deep hidden beneath the mass of the fore brain.

In other mammals that portion of the upper jaw which bears the

incisor teeth is separated off by a suture, and is known as the *premaxillary bone.* In man and the chimpanzee this suture is normally obsolete, yet the poet Goethe predicted that some day the separate premaxillary would be found in man, and so it has been. Moreover, the *frontal bone,* single in man, paired in the dog, is paired in an Abyssinian skull in the Yale collection.

Ontogenetic Vestiges.—Embryology teaches us much of the past life of any race and this is just as true of humanity as of any other created being; for the unfolding of the miniature man shows precisely the same one-celled condition of the ages-remote protozoan ancestry; the same cleavage stages, morula, blastula, and gastrula, as any other metazoan; the gradual assumption of chordate characteristics, of notochord, of hollow nervous system, of gill-slits; the budding of limbs, at first as ill formed as those of the earliest slime-borne amphibian emergent from the old limiting aquatic environment; the perfected limbs and well developed tail of an ancient placental mammal, and the ultimate loss of this and other embryonic structures, until a man is born into the world. Thus these wonderful changes, wrought in the dark, reproduce, as in a pageant, the historic changes brought about by the evolutionary process during the long night of the geologic past.

Certain of the ontogenetic features may be more specifically mentioned, such as the *gill-slits,* of which there are four in the embryo. Sometimes certain of these fail to close so that openings remain on the sides of the neck through which fluids taken in at the mouth can trickle, or the slits may have closed but white patches on the skin betray their former position. The first gill-slit, the so-called spiracle of the fish, normally persists and forms the eustachian tube connecting the inner ear with the throat for the purpose of equalizing the air-pressure on either side of the drum. The ear in fact is developed from this first gill-slit and the hearing organ may be subsequently repeated down the neck. As Drummond says: "In some human families, where the tendency to retain these special structures is strong, one member sometimes illustrates the abnormality by possessing the clefts alone, another has a cervical ear, while a third has both a cleft and a neck-ear—all of these, of course, in addition to the ordinary ears."

The *tail* is indicated in the human skeleton by the four or five bones at the lower terminus of the spine, coalesced in the adult into the coccigeal bone which is concealed beneath the flesh; but in

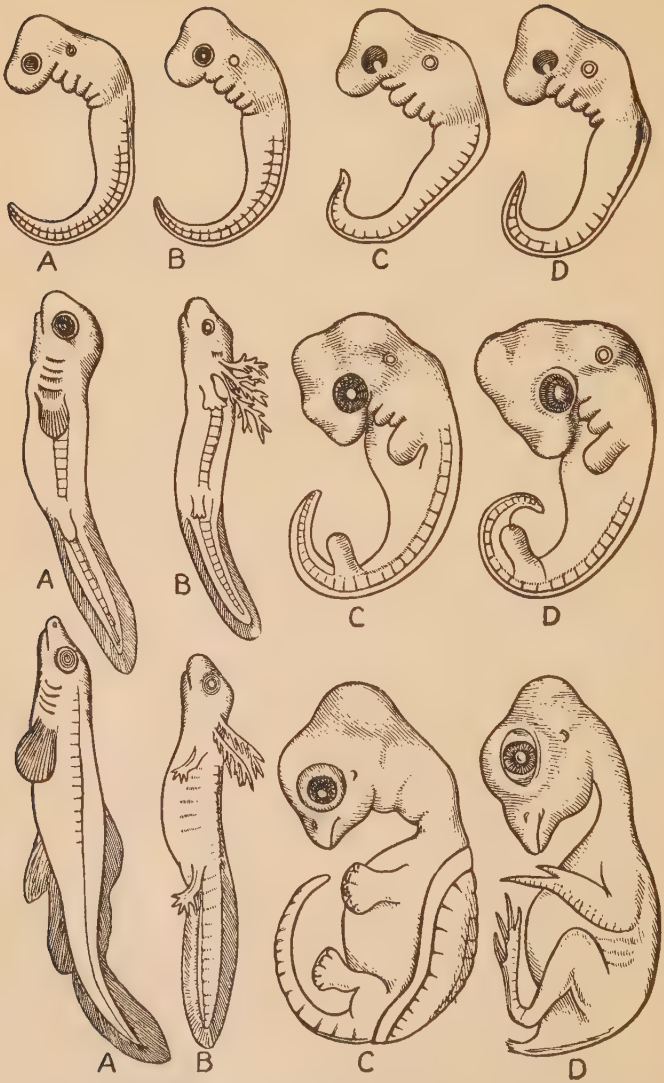

FIG. 243.—Series of vertebrate embryos at three comparable and progressive stages of development. A, fish; B, salamander; C, tortoise; D, chick. (Continued on next page.)

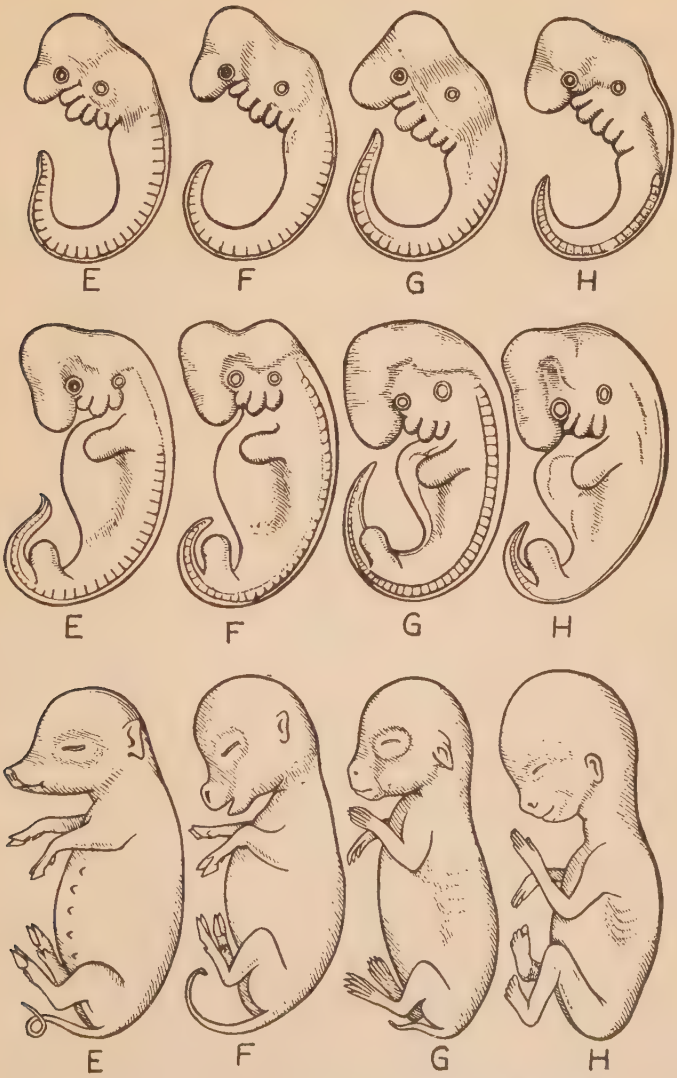

FIG. 243 (con.)—Series of vertebrate embryos. E, hog; F, calf; G, rabbit; Human. (After Haeckel, from Romanes' *Darwin and after Darwin*. Copyright, Open Court Publishing Co.)

the embryo not only is it present but is free, movable and has muscles for wagging it! These are usually reduced later to mere ligaments but may permanently retain their muscular character. The external tail may also persist.

The *lanugo*, or clothing of long dark hair which covers the entire body except the palms and soles up to the sixth month of prenatal life, usually disappears before birth, but in rare circumstances may persist and give a permanently hairy aspect to both face and body. This fœtal hair is also found in other hairless mammals such as the elephants and whales, and can have but the one historical significance, harking back to the day when hair was a racial necessity and not a superfluity as it is to-day in all three groups.

FIG. 244.—Russian "dog-man," Adrian Jeftichjew, showing atavistic development of hair. (After Wiedersheim.)

The "awful grasp of a baby," as Drummond puts it, is also significant, for the *power of grip*, notably great during the first few weeks of its life when it needs the most constant care, sensibly weakens later as experiments have shown. These consisted in the suspending from a stick or from the finger by the power of their hands alone some sixty infants which were under a month old, and in at least half of these the experiment was tried within an hour of birth. "In every instance, with only two exceptions, the child was able to hang on to the finger or a small stick, three-quarters of an inch in diameter, by its hands . . . and sustain the whole weight of its body for at least ten seconds. In twelve cases, in infants under an hour old, half a minute passed before the grip relaxed, and in three or four nearly a minute. When about four days old . . . the strength had increased, and nearly all when tried at this age could

sustain their weight for half a minute. About a fortnight or three weeks after birth the faculty appeared to have attained its maximum, for several at this period succeeded in hanging for over a minute and a half, two for just over two minutes, and one infant of three weeks old for two minutes thirty-five seconds. Invariably the thighs are bent nearly at right angles to the body, and in no case did the lower limbs hang down and take the attitude of the erect position. Furthermore, the child shows no sign of distress and no cry is uttered until the grasp begins to give way" (Drummond).

FIG. 245.—Human babe, three weeks old, supporting its own weight for over two minutes. Attitude of lower limbs and feet more simian than human. (From Romanes' *Darwin and after Darwin*. Copyright, Open Court Publishing Co.)

This is of course one of the many instances, mainly structural, however, which point to the old time arboreal life, not perhaps that the infant of that day clung directly to the tree but that the mother did and had to have her hands free for brachiation, hence it was necessary for the infant to cling to her.

Another phenomenon which has received a similar interpretation—that of arboreal life—is the occasional *dreams* one has of falling through space with the violent instinctive effort often undergone to prevent disastrous consequences. And the strange thing about it is that in the dream the fall never ends fatally, for that is an experience which could not be transmitted to offspring, for such would not exist, while that of the fall could. Jack London in his book *Before Adam* makes much of this. Roosevelt says of nightmares, although without necessarily implying an historical interpretation to them: "Civilized man now usually passes his life under conditions which eliminate the intensity of terror felt by his ancestors when death by violence was their normal end and threatened them during every hour of the day and night. It is only in nightmares that the average dweller in civilized countries undergoes the hideous horror which was the regular and frequent portion of his ages-vanished forefathers, and is still an every-day incident in the lives of most wild creatures" (*Scribner's Magazine*, May, 1910).

These examples out of many—Wiedersheim says 180—are sufficient to show that the human body can not be considered as a perfect final work of creation but rather the ultimate product of eons of evolutionary change, resulting in a very imperfect being from the physical point of view—a veritable museum of antiquities!

References

Barrell, J., Schuchert, C., *et al.*, The Evolution of the Earth and Its Inhabitants, edited by R. S. Lull, 1918.

Drummond, H., The Ascent of Man, 1897.

Flower, W. H., and Lydekker, R., An Introduction to the Study of Land Mammals, Living and Extinct, 1891.

Gregory, W. K., Studies on the Evolution of the Primates, Bulletin of the American Museum of Natural History, Vol. XXXV, 1916, pp. 239–355.

Huxley, T. H., Man's Place in Nature, 1863; also in collected essays, Vol. VII, 1894.

Keith, A., The Antiquity of Man, 1915.

Matthew, W. D., The Tertiary Sedimentary Record and its Problems, Chapter VII in Problems of American Geology, 1915.

Matthew, W. D., Climate and Evolution, Annals of the New York Academy of Sciences, Vol. XXIV, 1915, pp. 171–318.

Osborn, H. F., Men of the Old Stone Age, 1915.

Scott, W. B., A History of Land Mammals in the Western Hemisphere, 1913.

Wiedersheim, R., Der Bau des Menschen, 3d ed., 1902.

CHAPTER XXXVIII

The Evolution of Man: Paleontology

Part III. Paleontological Evidence of Human Evolution

Our evidences for human evolution thus far discussed are such as were derived from the existing; we have now to trace, in so far as we may, the actual evolutionary history of the primates and of man as derived largely from paleontological records.

Origin of Primates

Stock.—There is but little doubt that two important orders of modern mammals, the Carnivora and the Primates, had a common origin, diverging mainly along lines determined by a dietary contrast, as the former have become more strictly flesh-eating or predaceous, the latter largely fruit-eating and as a consequence more completely arboreal. Back of each group lie as annectant forms the Insectivora, not perhaps such as are alive to-day, as all these are highly specialized along diverse lines, but generalized insectivores possessing, because of their primitiveness, a wider range of potential adaptation. Matthew is "disposed to think of these, our distant ancestors, at the dawn of the Tertiary, as a sort of hybrid between a lemur and a mongoose, rather catholic in their tastes, living among and partly in the trees, with sharp nose, bright eyes and a shrewd little brain behind them, looking out, if you will, from a perch among the branches, upon a world that was to be singularly kind to them and their descendants." Thus we can define the stock as a relatively large-brained arboreal insectivore, of primitive but adaptable dentition, and especially of progressive mentality.

Time.—The time of primate origin must have been not later than basal Eocene, as primates, clearly definable as such, are found in the Lower Eocene rocks of both Europe and North America.

Place.—The simultaneous appearance of the primates in the Old World and the New gives rise to the same conclusions as to their place of origin and their migrations thence as with other modernized

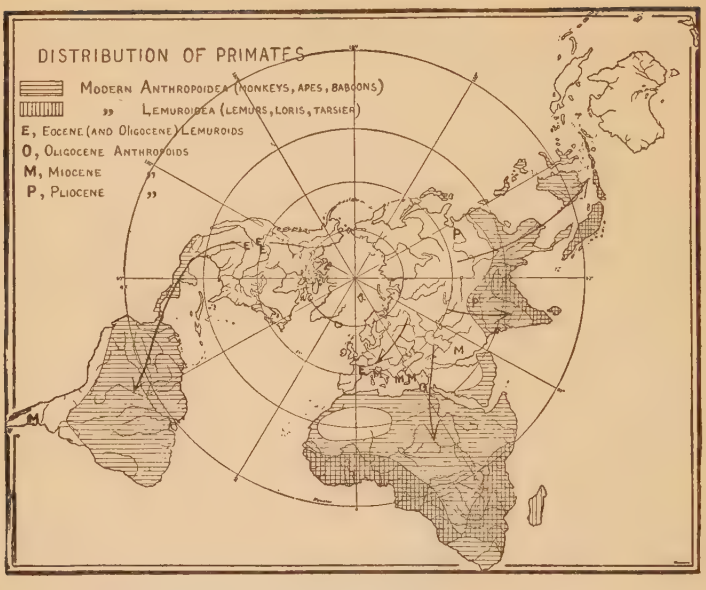

FIG. 246.—Map of primate distribution and probable migratory routes. (After Matthew. Courtesy of the Yale University Press.)

mammals (see page 561). It suffices now to say that their ancestral home was boreal Holarctica, probably within the limits of the present continent of Asia, whence they migrated southward along the three great continental radii (see map, Fig. 246). The impelling cause of this migration was the increasing northern cold, before which the boreal limitations of the tropical forests retreated, carrying with them the primates which, in general, are utterly dependent upon such an environment for their sustenance.

Geologic Record.—Primates are found in the North American sediments from Lower to Upper Eocene time, when they became extinct. Thus, while their remains constitute a relatively large percentage of the total fauna of the Eocene, primates are utterly unknown on this continent from that time until the coming of man. In Europe the record is similar except that the extinction occurred at a somewhat later date, the Oligocene. Furthermore, they reappear in Europe in the Lower Miocene, at the time of the proboscidean migration out of Africa, whence these primates may also

have come. Their second European extinction was in the Upper Pliocene shortly before the first appearance of mankind.

But in southern Asia, Africa, and South America the evolution of primates seems to have been continuous since the first great southward migration. The evidence, however, is not so much the historical documents as the presence of primates in those places at the present time; the fossil record is not entirely lacking although highly incomplete. The South American monkeys may have had their origin in the ancient North American primates, or more doubtfully, the stock may have come by way of Africa. Scott inclines toward the latter view although he says the evidence is by no means conclusive.

Origin of Man

Stock.—According to W. K. Gregory, the stock from which man arose was some big-brained anthropoid related most nearly to the chimpanzee-gorilla group, an assumption based upon anatomical evidences, in spite of wide differences in habits and consequent adaptation.

Place.—Evidences point to central Asia as the place of the descent from the trees of the human precursor, the reasons for this belief being several. First, it was central for migrations elsewhere; Europe, on the other hand, where the most conclusive, in fact almost the exclusive evidence for fossil man is found, is too small an area for the divergent evolution of the several human species. Second, Asia is contiguous to the oldest known human remains, which, as we shall see, were found in Java. Third, it was the seat of the oldest civilizations, not only of the existing nations which, like the Chinese, trace their recorded history back to a hoary antiquity, but of nations which preceded them by thousands of years, and whose records have not yet come to light. This antiquity vastly exceeds that of the nations of Europe or of the Americas or of Africa. Fourth, central Asia is the source of almost all of our domestic animals, many of which have been subjected to human will and control for thousands of years, and this is equally true of many of our domestic plants. This is not due to the fact that man first reached civilization in Asia, but rather that he chose for his companions the highest and best of their several evolutionary lines, and Asia was the place of all others upon earth where the evolution in general of organic life reached its highest development

in late Cenozoic time (Williston). Fifth, climatic conditions in Asia in the Miocene or early Pliocene were such as to compel the descent of the prehuman ancestor from the trees, a step which was absolutely essential to further human development.

Impelling Cause.—We look for a geologic cause back of this most momentous crisis in the evolution of humanity, and we find it in continental elevation and consequent increasing aridity of climate, especially to the northward of the Himalayas. With this increased aridity and tempering of tropical heat came the dwindling of the forested areas suitable to primate occupancy. Barrell has suggested that this diminution left residual forests comparable to the diminishing lakes and ponds of the Devonian, which upon final desiccation compelled their denizens to become terrestrial or perish. The dwindling of the residual forests would have an effect upon the tree-dwellers which may be expressed in precisely the same words. Once upon the ground the effect upon even a conservative type—and the primates in general, where constant conditions prevail, are slow of change—would be the rapid acquisition of such adaptations as were necessary to insure survival under the new conditions. The other man-like apes had, unfortunately for their further evolution, reached a region where tropical forests continued to be available and hence have retained their arboreal life and with it a stagnation of progress. The result has been, at any rate on the part of the three larger forms, a degeneracy from the estate of their common ancestry with mankind; the gibbons seem to have deteriorated less, while terrestrial man has risen to the summit of primate evolution.

Time.—The time of the descent is not later than early Pliocene nor earlier than Miocene time; when the terrestrial ape-man became what we would call human was perhaps later, but certainly during the Pliocene, which makes the age of man as such measurable in terms of hundreds of thousands of years!

Significance of the Descent from Trees.—As a result of the descent from the trees, certain definite factors were called into play, each of which had its effect on the further evolution. Briefly enumerated, these are: (1) Assumption of the erect posture; (2) liberation of the hands from their ancient locomotor function to become organs of the mind; (3) loss of the easily obtainable food of the tropical forests, necessitating the search for sustenance, both plant and animal, and man became a hunter; (4) need of

clothing with increasing inclemency of the weather, especially during the long winters; (5) freedom from climatic restrictions—when an omnivorous diet and clothing were acquired man was no longer limited to one definite habitat and the result was dispersal; (6) the development of communal life, rendered possible by the terrestrial habitat. Primates are at best gregarious, submitting, as in the gorilla, to the leadership of the strongest male, but it is only by communal life with its attendant division of labor that man can rise above the level of utter savagery.

Evolutionary Changes.—Human evolutionary changes which are recorded are:

More erect posture
Shorter arms
Perfection of thumb opposability
Reduction of muzzle and of size of teeth
Loss of jaw power
Development of chin prominence
Increase in skull capacity
Diminution of brow-ridges
Diminution in strength of zygomatic or temporal arch
Increase in size and complexity of brain, especially frontal lobes
Development of articulate speech

Fossil Man

Fossil remains of man are found under two conditions, in river valley deposits and in limestone caverns which served first as a dwelling-place and later as a sepulture. Of these the caverns have been by far the most productive, but they contain only the remains of the later races, as the caverns according to Penck did not become available for human occupancy before middle Pleistocene time.

The rarity of human fossils may be explained, first, by the various burial customs which seldom are sufficiently perfect to preclude the possibility of alternate wetting and drying or of rapid oxidation, both of which are prohibitive of fossilization. If man lived and died in the forests the chances for his fossilization, in common with other forest creatures, was very remote, for the remains of such are almost invariably destroyed by other animals, by dampness, or by fungi, and rarely attain a natural burial in sediment. If, on

the other hand, he dwelt in the open, the chances of so shrewd a creature being caught in the flood waters and thus buried in sediment were not very great. However we account for it, the fact remains that relics of ancient man are rare and are valued accordingly.

In North America.—Repeated instances of seemingly ancient man have been brought to light in North America, such as the "Caleveras skull" of the California gold-bearing gravels, which was satirized by Bret Harte; the Nebraska "Loess man"; and those of the Trenton gravels: none of which, with the possible exception of the last mentioned, has proved to be really old in the geologic sense. Indirect evidence of human antiquity, that is, the association of North American man with animals which are now extinct, while very rare has been reported in at least two highly authentic instances. The first of these was at Attica, New York, and is attested by Doctor John M. Clarke, the New York state geologist. Four feet below the surface of the ground, in a black muck, he found the bones of the mastodon (*Mastodon americanus*), and 12 inches below this, in undisturbed clay, pieces of pottery and thirty fragments of charcoal. The charcoal may have been of natural origin, but the presence of the pottery seems conclusive. The other instance was that of the remains of a herd of extinct bison (*Bison antiquus*) found near Smoky Hill River, Logan County, Kansas, and thus described by Professor Williston: An "arrow-head was found underneath the right scapula of the largest skeleton, embedded in the matrix, but touching the bone itself. The skeleton was lying upon the right side. . . . The bone bed when cleared off . . . contained the skeletons of five or six adult animals, and two or three younger ones, together with a fœtal skeleton within the pelvis of one of the adult skeletons. The animals had evidently all perished together, during the winter. There was no possibility of the accidental intrusion of the arrow-head in the place where found. . . . It must have been within the body of the animal at the time of death, or have been lying on the surface beneath its body."

What at this writing is claimed to be another genuine case of such an association, this time of the actual human bones, has just been announced from Florida. This find, which has been reported by State Geologist Sellards, was made at Vero, eastern Florida, in 1913. The fossil human bones are from two incomplete skeletons

and are found in strata which also contain remains of the following extinct species: *Elephas columbi*, *Equus leidyi*, a fox, a deer, the ground-sloth *Megalonyx jeffersoni*, and the American mastodon.

In South America.—A number of finds have been recorded from South America, notably by the late Florentino Ameghino of Buenos Aires, who contributed so largely to our knowledge of South American prehistoric life. An expert from Washington, Doctor Aleš Hrdlička, has studied with the utmost care the locality and character of each of these finds in the western world, and has expressed the opinion that none is of an antiquity greater than that of the pre-Columbian Indians.

Further evidence lies in the uniformity of type, except for minor distinctions, of all native American peoples. There is no such racial differentiation as that seen in the Old World, and the argument is that there has not been time for such a deployment. The area and conditions as an adaptive radiation center are surely ample.

In Africa.—The only African relics thus far reported are those of prehistoric cultures, comparable to those of southern Europe, in certain caverns of the Barbary States. There has also been reported from Oldoway ravine, German East Africa, a human skeleton of undoubted antiquity. It is described, however, as being neither a very early nor a primitive type.

In Asia.—Asia has given us in *Pithecanthropus* (page 676) the oldest known relic of the Hominidæ, found at Trinil in the island of Java. Osborn says: "It is possible that within the next decade one or more of the Tertiary ancestors of man may be discovered in northern India among the foot-hills known as the Siwaliks. Such discoveries have been heralded, but none have thus far been actually made. Yet Asia will probably prove to be the center of the human race. We have now discovered in southern Asia primitive representatives or relatives of the four existing types of anthropoid apes, namely, the gibbon, the orang, the chimpanzee, and the gorilla, and since the extinct Indian apes are related to those of Africa and of Europe, it appears probable that southern Asia is near the center of the evolution of the higher primates and that we may look there for the ancestors not only of prehuman stages like the Trinil race but of the higher and truly human types."

In Europe.—It is in Europe, however, that the tale of human prehistory is the most complete, not only through the happy acci-

dent of preserval, but because it has been much more thoroughly explored than has the Asiatic evolutionary center. The latter, however, holds the greatest hopes for future exploration since, as we have emphasized, Europe is too small to be an adaptive radiation center and European prehistoric men represent waves of migration from the greater continent.

Nevertheless the European record has enabled us to name and define a number of distinct human species and here the record of the cultural evolution of man is also unusually complete. Hence European chronology is taken as a standard in describing discoveries from any portion of the world.

CHRONOLOGICAL TABLE

(Adapted from Osborn, 1915)

POSTGLACIAL TIME	25,000	years
Upper Paleolithic culture		
Crô-Magnon man		
FOURTH GLACIAL STAGE (Würm, Wisconsin)	50,000	"
Close of Lower Paleolithic culture		
Neanderthal man		
Third Interglacial stage	150,000	"
Beginning of Lower Paleolithic culture		
Piltdown and pre-Neanderthaloid men		
THIRD GLACIAL STAGE (Riss, Illinoian)	175,000	"
Second Interglacial stage	375,000	"
Heidelberg man		
SECOND GLACIAL STAGE (Mindel, Kansan)	400,000	"
First Interglacial stage	475,000	"
Pithecanthropus, ape-man		
FIRST GLACIAL STAGE (Günz, Nebraskan)	500,000	"

Pithecanthropus.—The Java ape-man, *Pithecanthropus erectus* (Fig. 247, and Pl. XXX, A), was discovered in Trinil, on the Solo or Bengawan River in central Java, in 1894. The type consists of a calvarium or skull cap, a left thigh bone, and two upper molar teeth. The skull is characterized by its limited capacity, about two-thirds that of man; and by the low flat forehead and beetling brows. Hence not only was the brain limited in its total size, but this was especially true of the frontal lobes, which, as we have seen, are the seat of the higher intellectual faculties. Thus, as Osborn says, although touch, taste and vision were well developed there was a limited faculty for profiting by experience and accumulated tradition. The femur associated with the skull is remarkable for

its length and slight curvature as compared with the primitive Neanderthal race of Europe (page 680) and indicates a creature fully as erect and nearly as tall as the average European of to-day, the height being estimated at 5 feet 7 inches as compared with 5 feet 3 inches for the Neanderthals and 5 feet 8 inches, the average height of modern males. The erect posture of course implies the liberation of the hands from any part in the locomotor function. The teeth are somewhat ape-like, but are more human than are those of the gibbon, and the human mode of mastication has been acquired.

FIG. 247.—Skull of Java ape-man, *Pithecanthropus erectus*. (Modified from Dubois.)

Certain authorities have tried to prove that *Pithecanthropus* is nothing but a large gibbon, but the weight of authority considers it prehuman, though not in the line of direct development into humanity. It is nevertheless a highly important transitional form.

Associated with the *Pithecanthropus* remains are those of a number of the contemporary animals which fix the date as either of the Upper Pliocene or lowermost Pleistocene period, which being rendered in terms of years gives an estimated age of about 500,000!

Heidelberg Man.—*Homo heidelbergensis*, the Heidelberg man, represents the oldest recorded European race, geologically speaking. The type was discovered in 1907 in river sands, 79 feet below the surface, at Mauer, near Heidelberg, South Germany. The relic consists of a perfect lower jaw with the dentition (Fig. 248, C). The description by the discoverer, Doctor Schoetensack, follows (from Osborn):

"The mandible shows a combination of features never before found in any fossil or recent man. The protrusion of the lower jaw just below the front teeth [the chin prominence] which gives shape to the human chin is entirely lacking. Had the teeth been absent it would have been impossible to diagnose it as human. From a fragment of the symphysis of the jaw it might well have been classed as some gorilla-like anthropoid, while the ascending

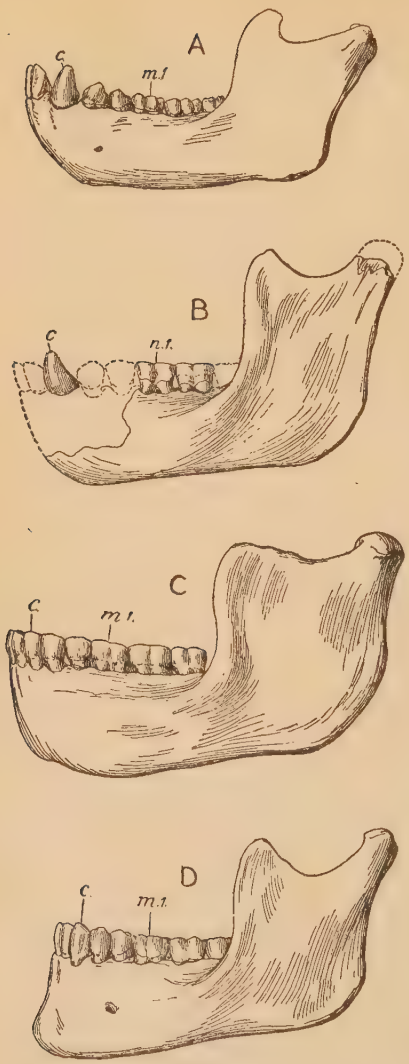

FIG. 248.—Jaws, left outer aspect, of A, chimpanzee, *Pan*, sp.; B, fossil chimpanzee, *Pan vetus*, found in association with Piltdown man; C, Heidelberg man, *Homo heidelbergensis;* D, modern man, *H. sapiens*. (After Woodward, from Schuchert's *Historical Geology*.)

ramus resembles that of some large variety of gibbon. The absolute certainty that these remains are human is based on the form of the teeth—molars, premolars, canines, and incisors are all essentially human and although somewhat primitive in form, show no trace of being intermediate between man and the anthropoid apes but rather of being derived from some older common ancestor. The teeth, however, are small for the jaw; the size of the border would allow for the development of much larger teeth. We can only conclude that no great strain was put on the teeth, and therefore the powerful development of the bones of the jaw was not designed for their benefit. The conclusion is that the jaw, regarded as unquestionably human from the nature of the teeth, ranks not far from the point of separation between man and the anthropoid apes. In comparison with the jaws of the Neanderthal races . . . we may consider the Heidelberg jaw as pre-Neanderthaloid; it is, in fact, a generalized type."

PLATE XXX.—Restorations of prehistoric men, after models by J. H. McGregor. A, *Pithecanthropus erectus*, the "ape-man" of Java; B, *Homo neanderthalensis*, the Neanderthal man of Europe; C, *Homo sapiens*, the Crô-Magnon man of Europe. (By courtesy of Professor McGregor.)

Associated with the Heidelberg jaw is an extensive warm-climate fauna: straight-tusked elephant (*E. antiquus*), Etruscan rhinoceros, primitive horse, bison, wild cattle (urus), bear, lion, and so on, all of which aid in establishing the date of the jaw as Second Interglacial and its age, conservatively estimated, at from 300,000 to 375,000 years. The cultural evolution of Heidelberg man is indicated by the presence of eoliths, flint implements of the crudest workmanship, if indeed their apparent fashioning is not merely the result of use.

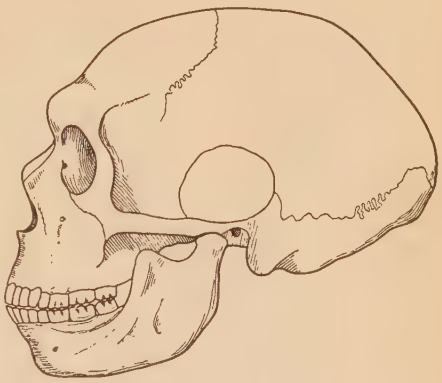

Fig. 249.—Neanderthaloid skull of La Chapelle-aux-Saints (*Homo neanderthalensis*). (After Boule.)

Neanderthal Man.—The original specimen of the Neanderthal man, *Homo neanderthalensis* or *primigenius* (Figs. 249, 250, 252, and Pl. XXX, B), was discovered in 1856 not far from Düsseldorf in Rhenish Prussia. Here the valley of the Düssel forms the deep Neanderthal ravine, whose limestone walls are penetrated by caverns, in one of which the remains were found. What was doubtless a perfect skeleton at the time of its discovery was so injured by its finders that only a portion of it, which is now preserved in the Provincial Museum at Bonn, was saved. "This prophet of an unknown race was for a time utterly without honor though of course the subject of a most heated controversy, being considered as non-human, or, as Virchow believed, owing its distinctive characters to disease. The sagacity of Huxley threw true light upon the problem, though it was not until the mute testimony of other representatives of the race [the men of Spy] was offered that even Huxley's masterful conception of the Neanderthal characters was taken as an accepted fact. Professor Huxley's description of the Neanderthal type is classic. He says:

"'The anatomical characters of the skeletons bear out conclusions which are not flattering to the appearance of the owners. They were short of stature but powerfully built, with strong, curi-

ously curved thigh bones, the lower ends of which are so fashioned that they must have walked with a bend at the knees. Their long depressed skulls had very strong brow-ridges; their lower jaws, of brutal depth and solidity, sloped away from the teeth downwards and backwards, in consequence of the absence of that especially characteristic feature of the higher type of man, the chin prominence'" (Lull).

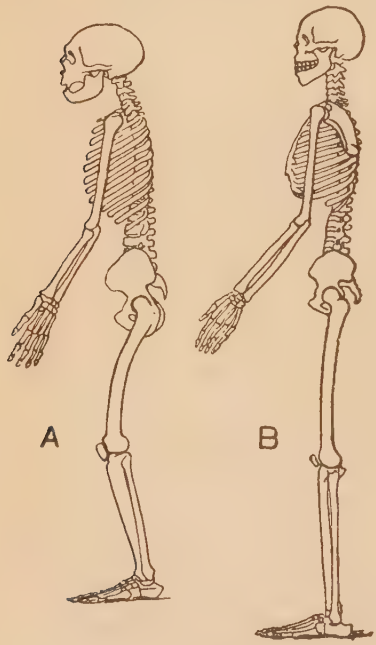

FIG. 250.—Skeleton of Neanderthal man (A), *Homo neanderthalensis*, compared with that of a living native Australian (B), *Homo sapiens*, the latter the lowest existing race. (After Woodward.)

Subsequently several more specimens have come to light, at Spy in Belgium, at Krapina in Croatia, at Le Moustier, La Chapelle-aux-Saints and La Ferrassie in France, and at Gibraltar, which, while differing in various details, effectually serve to establish the race, whose main characteristics are: Heavy, overhanging brows, retreating forehead, long upper lip; jaw less powerful than that of Heidelberg man but very thick and massive; chin generally strongly receding but in process of forming; dentition extraordinarily massive in the La Chapelle specimen, whereas in those of Spy the teeth are small. The skull in many characteristics is nearer to the anthropoids than to modern man.

The brain is large and its volume is surely human, but the proportions are again less like those of recent man than like the anthropoids. The chest is large and robust, the shoulders broad, and the hand large, but the fingers are relatively short, the thumb lacking the range of movement seen in modern man. The knee was somewhat bent, the leg powerful, with a short shin and clumsy foot, clearly not of cursorial adaptation. The curve of the bent leg was correlated with a similar curvature of the spine, so that the man

could not stand fully erect, as he lacked the fourth or cervical curvature of *Homo sapiens*. The average stature was 5 feet 3 inches, with a range from 4 feet 10.3 inches to 5 feet 5.2 inches, partly sex differences.

Neanderthal man lived in Europe from the Third Interglacial stage through the Fourth Glacial, a duration of thousands of years, and then became extinct, from twenty to twenty-five millenniums ago. He seems to have been an actual lineal successor of the man of Heidelberg, but was throughout his long career an unprogressive, static race. One of the most remarkable features in connection with this race, however, was the very reverent way in which the dead were buried, with an abundance of ornaments and finely worked flints. This can have but one interpretation, the awakening within this ancient type of the instinctive belief in immortality!

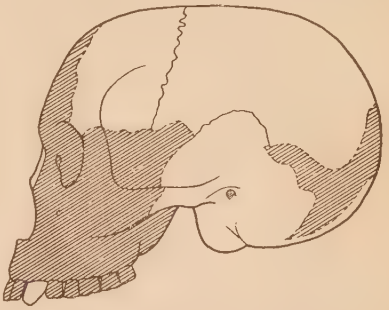

FIG. 251.—Skull of Piltdown man, *Homo dawsoni*. (Modified from Woodward.)

Piltdown Man.—In 1912 was announced the discovery of a very ancient man from the Thames gravels at Piltdown, Sussex, England. Here again the skull was injured and partly lost, so that the question of its proper restoration has been the subject of considerable controversy. The material consists of portions of the cranial walls, nasal bones, a canine tooth, and part of a lower jaw. The brain-case in this instance is typically human, except for the remarkably thick cranial walls. The forehead is high and lacks the supraorbital ridges of Neanderthal man and *Pithecanthropus*. While the skull is of comparatively high human type, the associated jaw and canine tooth clearly are not and some difficulty was met in explaining their evolutionary discrepancy. That has apparently been answered, however, by the conclusion that the association of the material is purely accidental and that the jaw not only does not belong with the skull but that it is not even human but is that of a fossil chimpanzee. That being the case, there seems to be no reason for the exclusion of the Piltdown man, who has been named *Eoanthropus dawsoni*, from the direct line of human ances-

try. The specimen is not, perhaps, so surely dated as are those of the other European races, but it is associated with a warm-climate fauna and is generally considered to belong to the Third Interglacial stage—from 100,000 to 150,000 years old, and hence vastly more ancient than the more primitive *Homo neanderthalensis*. (See Figs. 248, B and 251.)

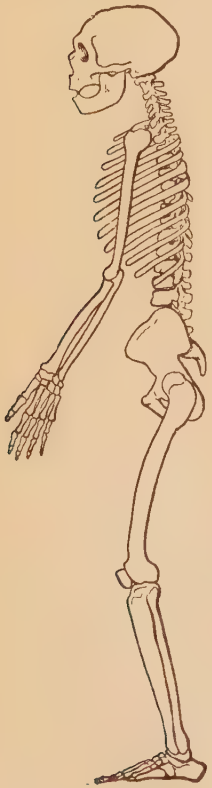

Fig. 252.—Skeleton of Neanderthal man, *Homo neanderthalensis*. (After Boule.) Compare with Fig. 253, which is drawn to the same scale.

Crô-Magnon Man.—The original finds of the men of the Crô-Magnon race (Fig. 253; Pl. XXX, C), *Homo sapiens*, were made at Gower, Wales, and at Aurignac, France. In the latter place seventeen skeletons came to light in 1852, but were buried in the village cemetery and thus lost to science, and not until 1868, when five more skeletons were discovered at Crô-Magnon, France, was the race established. These individuals, an old man, two young men, a woman and a child, are thus the types of the race. This magnificent race is thus characterized:

Skull large but narrow, with a broad face, hence disharmonic. Facial angle equalling the highest type of *Homo sapiens*. Jaw thick and strong, with a narrow but very prominent chin. Forehead high and orbital ridges reduced. Brain not only of high type but very large, that of the women exceeding the average male of to-day.

The stature of the old man was 6 feet 4.5 inches; the average for males being 6 feet 1.5 inches,[1] for women 5 feet 5 inches, a great disparity. The lower segments of the limbs were long, in contrast with the Neanderthal type, hence the men of Crô-Magnon were swift-footed, while those of Neanderthal were slow. Osborn says:

"The wide, short face, the extremely prominent cheekbones,

[1] The tallest living races of men are the Highland Scots and the Patagonians whose height averages 5 feet 11 inches to 6 feet.

the spread of the palate and a tendency of the upper cutting teeth and incisors to project forward, and the narrow, pointed chin recall a facial type which is best seen to-day in tribes living in Asia to the north and to the south of the Himalayas. As regards their stature the Crô-Magnon race recall the Sikhs living to the south of the Himalayas. In the disharmonic proportions of the face, that is, the combination of broad cheekbones and narrow skull, they resemble the Eskimo. The sum of the Crô-Magnon characters is certainly Asiatic rather than African, whereas in the Grimaldis [of which specimens have been found in association with Crô-Magnons at the Grotte des Enfants, Mentone] the sum of the characters is decidedly negroid or African."

The Crô-Magnons again show by their elaborate burial customs how old and well founded is the belief in life after death. They are supposed to be the people who left on the walls of the caverns of France and Spain the marvelous examples of upper Paleolithic art of which Professor Osborn's book gives so adequate a description. They lived for a while contemporaneously with the men of Neanderthal and may have contributed somewhat to the final extinction of the latter. In the course of time, however, they too declined, although to this day survivors of the race may be seen in Dordogne, at Landes near the Garonne in Southern France, and at Lannion in Brittany. Osborn says:

The decline of the Crô-Magnons, with their artistic culture, "may have been partly due to environmental causes and

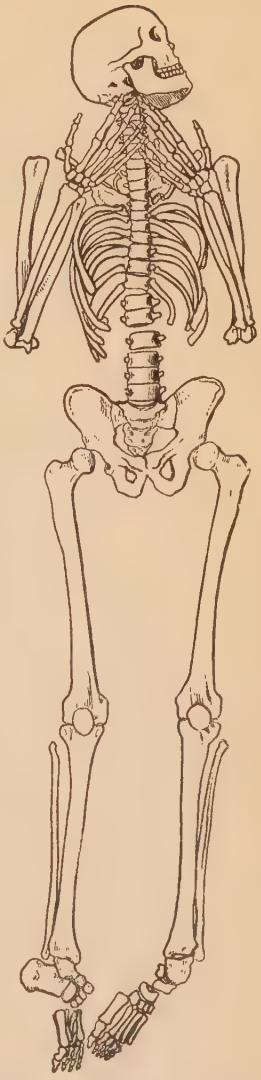

FIG. 253.—Skeleton of man of Crô-Magnon race, *H. sapiens*, from the Grotte des Enfants, near Mentone. (After Verneau.)

the abandonment of their vigorous nomadic mode of life, or it may be that they had reached the end of a long cycle of psychic development. . . . We know as a parallel that in the history of many civilized races a period of great artistic and industrial development may be followed by a period of stagnation and decline without any apparent environmental cause."

Europe was repopulated after Crô-Magnon decline by later invaders from the Asiatic realm, the so-called Mediterranean narrow-headed and the Alpine broad-headed types, etc., probably differentiated in Asia in early Paleolithic times. The repopulation took place in the Upper Paleolithic.

Evidences of Human Antiquity

Great Variation.—These, briefly summarized, are, first, great variation. If man is monophyletic, that is, derived from a single prehuman species, and there is no reason to believe otherwise, he must be old, for while the adaptations to ground-dwelling after the descent from the trees were doubtless relatively rapidly acquired, the differentiation into the various races due perhaps largely to climatic influences rather than to any notable environmental change, must have been slowly attained. As corroborative evidence we have but to point to the mural paintings on Egyptian monuments, dating back several thousand years, in which are depicted the Ethiopian, Caucasian and the like, which are in some instances striking likenesses of the present-day Egyptians.

Universal distribution is, in animals, another mark of antiquity; in man, it is probably less so because of his greater intelligence. And yet before transportation had become a science man's spread over land and sea was extremely slow.

High intelligence as compared with that of the anthropoids is also a mark of antiquity, for the brain, especially the type of brain found in the higher human races, must have been very slow of development. Our study of fossil man shows this.

Communal life, division of labor and all of the complicated interactions which it brings about, and the development of law and religions all have taken time. When we realize that Babylonian texts, twice as remote as the patriarch Abraham, give evidence of highly perfect laws and of a civilization which must have antedated their production by centuries, we gain another yet more emphatic impression of human antiquity. Add to all

this the paleontological evidence of man's association with various genera and numerous successive species of prehistoric animals of which he alone survives, and the evidence is complete.

Future of Humanity

Because of his intelligence and communal coöperation man is no longer subject to the laws which govern the adaptation of animals to their environment. Osborn's law of adaptive radiation, which, as we have seen, applies equally well to the insects, reptiles, and mammals, fails in its application to mankind; and yet man has become as thoroughly adapted to speed, flight, to the fossorial and aquatic as they; but his adaptation is artificial and to a very small extent only affects his physical frame, while theirs is natural and the stamp of the environment is deeply impressed upon the organism.

Man's physical evolution has virtually ceased, but in so far as any change is being effected, it is largely retrogressive. Such changes are: Reduction of hair and teeth, and of hand skill; and dulling of the senses of sight, smell, and hearing upon which active creatures depend so largely for safety. That sort of charity which fosters the physically, mentally, and morally feeble, and is thus contrary to the law of natural selection, must also in the long run have an adverse effect upon the race.

Man is hardly as yet subject to Malthus' law, for while he is increasing more rapidly than any other mammal, owing largely to the care of the young which makes the expectation of life of the new-born relatively very high, his migratory ability, but above all his intelligence, save him from the application of the law. A single new discovery such as that of electricity may increase his food supply and other life necessities several fold. His future evolution, in so far as it is progressive, will be mental and spiritual rather than physical, and as such will be the logical conclusion of the marvelous results of organic evolution.

References

Clarke, J. M., Report on the Bones of *Mastodon* or *Elephas* found associated with Charcoal and Pottery at Attica, Wyoming Co., N. Y., 41st Report New York State Museum, 1888, pp. 388-390.

Gregory, W. K., Studies on the Evolution of the Primates, Bulletin of the American Museum of Natural History, Vol. XXXV, 1916, pp. 239–355.

Lull, R. S., Glacial Man, Yale Review, April, 1912, pp. 376–389.

Matthew, W. D., Climate and Evolution, Annals of the New York Academy of Sciences, Vol. XXIV, 1915, pp. 171–318.

Matthew, W. D., The Tertiary Sedimentary Record and its Problems, Chapter VII in Problems of American Geology, 1915.

Osborn, H. F., Men of the Old Stone Age, 1915.

Sellards, E. H., On the Discovery of Fossil Human Remains in Florida in Association with Extinct Vertebrates, American Journal of Science, 4th Series, Vol. XLII, 1916, pp. 1–18.

Williston, S. W., An Arrow-head found with Bones of Bison occidentalis Lucas, in Western Kansas, American Geologist, Vol. XXX, 1902, pp. 313–315.

Williston, S. W., The Birthplace of Man, Popular Science Monthly, December, 1910, pp. 594–597.

EPILOGUE

The Pulse of Life

The stream of life flows so slowly that the imagination fails to grasp the immensity of time required for its passage, but like many another stream it pulses irregularly as it flows. There are times of quickening, the expression points of evolution, which are almost invariably coincident with some great geologic change, and the correspondence is so exact and so frequent that the laws of chance may not be invoked by way of explanation. The geologic changes and the pulse of life stand to each other in the relation of cause and effect. This statement does not, however, imply the acceptance of the Lamarckian factor any more than that of natural selection, for whether the influence of a changing environment acts directly upon the creature's body, or indirectly through induced habit, or, whether it merely sets a standard to which animals must conform if they would survive, matters not; the fundamental principle remains that changing environmental conditions stimulate the sluggish evolutionary stream to quickened movement.

Many of these pulsations have been described in the foregoing pages, and in each instance we have attempted to define the physical change which served to accelerate the flow of life. And in almost every successful attempt we have found the immediate influence to be one of climate, either of temperature or moisture variation, due sometimes to topographic, at others to general atmospheric conditions. Back of these climatic changes lies, as one of the great fundamental causes, earth shrinkage, with a consequent warping of the crust which produces mountain ranges and enlarges the lands. Thus it will be seen that the most momentous changes so far as influence on life is concerned may have, geologically speaking, a very simple basic cause.

In so far as we can recognize cause and effect, the record of the crises of evolution stands as follows:

For the origin of life itself there is no known geologic cause other than the gradually attained fitness of the earth as the abode of organic beings. Nor do we surely know of any geologic event which

impelled the lime-secreting habit of animals and plants and thus made possible an adequate fossil record of their life. This habit was attained, however, by the animals in the Upper Cambrian, and much earlier by the water-living algæ among plants.

The origin of vertebrates, another event of high importance, occurred much earlier than mid-Ordovician time, for in rocks of that period are preserved fossils which indicate that chordate evolution was already well along upon its course, as the creatures recorded are highly specialized armored offshoots of a primitive stock.

The main dynamic, and hence anatomic, distinction between vertebrates and invertebrates lies in the fact that the former are principally active motor types, while the latter, with some striking exceptions, such as the predaceous cephalopods, are sluggish non-motor organisms many of which are actually sedentary in their habits and adaptations. That this evolutionary distinction is largely the result of habitat seems evident, the vertebrates being a response to dynamic waters, the invertebrates to static. The origin of vertebrates, therefore, implies no more than quickened rivers and inhabitants of right potentiality; it could not, in all probability, have occurred either in the sea or in land waters borne upon a flat topography. Hence we should look for a great diastrophic movement or elevation of the lands such as would accelerate the flow of terrestrial rivers, for in all probability a potent stock, possibly worm-like forms, had peopled the sluggish waters for a long period antecedent to the actual change. Several such movements are recorded during pre-Cambrian time; but that of the Epi-Proterozoic interval (see page 87), seems to fill the time requirements best of all, as the others are immeasurably remote.

Another event of immense importance to future evolution was the emergence of the vertebrates from their limiting aquatic environment. That this emergence was by way of the strand from sea to land seems hardly probable, for no phylum of animals has ever chosen this readily available route. Isolated genera or even species which collectively form rare exceptions to the *Lebensweise* of their allies have traversed this road, but there is not sufficient stimulus to produce a notable migration. The vertebrate emergence was from the rivers to the lands, and the impelling cause the increasing aridity consequent upon the Silurian uplift. This re-

duced the abundant rivers to sluggish streams and finally to residual bodies of water, imperfectly oxygenated, which placed a premium on lung-breathing on the part of the contained fishes. When the final dwindling of their habitat left them stranded, such as could become exclusively air-breathing survived, giving rise to the amphibia, but those which could not, perished, except that in some remote asylums where a vestige of their habitat persisted the lung-fishes also survived, for their descendants, few as to kinds, are still extant.

With the recurring moisture of the Coal Measures, amphibia throve and multiplied, returning to the ancestral waters seasonally to bring forth their young, but toward the latter part of the Mississippian increasing aridity and reduction of temperature are again manifest, making this annual return less readily possible and stimulating the evolution of the exclusively air-breathing reptiles.

In early Permian recurs the same chain of events—continental rise, increased aridity, and, this time, glaciation, especially in the southern hemisphere. The following Triassic period was also a time of aridity, amelioriation of climate coming only after its close. Reptiles being already established, the climatic conditions stimulated an event in the evolution of terrestrial animals second in importance only to their emergence: the origin of mammals. Aridity paved the way by developing active types among the reptiles, and this was apparently a necessary antecedent to the establishment of warm blood, through quickened metabolism and raising of the body off the ground. Increasing cold then placed a premium on ability to maintain this activity beyond the limits of the shortening summers, and this could only come about through the acquiring of a constantly maintained temperature, in other words, of warm blood. Out of one reptilian stock arose the warm-blooded quadrupedal mammals, and out of another the warm-blooded bipedal birds. The former, however, were kept so effectually in check during the Mesozoic, apparently by the dominant reptiles, that their known evolution amounts to but little until Eocene time.

Aridity in the Triassic, necessitating swiftness of motion, seems to have given rise to the bipedal dinosaurs, just as aridity and bipedality among modern lizards are the result of similar association of cause and effect.

Climatic oscillation, giving rise to humid conditions during the Jurassic, furnished an amphibious habitat which tempted the

increasingly large saurischian dinosaurs to forsake their ancient dwelling-places and abandon the strenuous life of a carnivore for the slothful ease of an amphibious herbivore, and their extinction in the later Comanchian may have been due in part at least to a restriction of their habitat.

The cause of dinosaurian extinction at the close of the Mesozoic is yet unknown, but the fact that it was coeval with the world-wide Laramide Revolution, which must have given rise to a far-reaching chain of results, gives evidence that here we have again a basic geologic cause.

It can not be doubted that the cause or causes of dinosaurian extinction were an indirect stimulus to the first great deployment of the archaic mammals after their age-long suppression during the Mesozoic.

The archaic mammals in turn met their fate largely through the competition induced by the incursion of the modernized orders, and this again had for its prime cause the fluctuating climate in the north, which drove the modernized hordes from their ancient radiation centers along the several continental radii to the south. It is not without the realm of possibility that the somewhat severer and more variable climatic conditions of their northern home stimulated the modernized mammals to higher evolutionary attainment than did the more equable habitat of the archaic forms.

Increasing aridity during the Oligocene and Miocene, due again to continental uplift, gave great impetus to the grasses, which now became the dominant flora of the temperate realms. The effect of this on mammalian life was far-reaching as it caused the restriction and extinction of many browsing types and a wonderful deployment of the grazing forms—horses, camels, deer, and antelopes—which are so important a part of the earth's mammalian fauna to-day.

Finally, we have with the increasing elevation of late Miocene and Pliocene, especially in central Asia, the culmination of the evolution of the various races of mammals which man has adopted as his fellow-workers—the domestic animals. And not only were the wolves and cats, the cattle, buffalo, sheep, and goats, the horses and camels, and all the host of the friends of man here finally evolved, but man himself, as a response to the same series of geologic changes by which the others were brought to their final fruition. For variation in amount of moisture and increased cold in

the north land, with the consequent restriction of tropical forests, brought the primates south, and still further cold and aridity reduced to residual tree-clad areas the forests within which dwelt the pre-human. These areas were finally destroyed, or at any rate so changed in their old tropical prodigality that the human precursor, as a means of preservation, descended from the trees and became man.

Increasing severity of climate during the periods of glacial advance had a profound influence upon primal man, necessitating clothing and a search for and adaptation to diverse sorts of food. Man thus became in a large measure independent of climate and this was his first conquest of the forces of nature, a conquest which has led to others, so that now he has not only become the dominant form of animate creation, but has subjected to his will many of the very forces which through long ages have stimulated his evolution.

Thus time has wrought great changes in earth and sea, and these changes, acting directly or through climate, have always found somewhere in the unending chain of living beings certain groups whose plasticity permitted their adaptation to the newly arising conditions. The great heart of nature beats, its throbbing stimulates the pulse of life, and not until that heart is stilled forever will the rhythmic tide of evolution cease to flow.

INDEX

(Asterisks indicate pages on or facing which are illustrations of the subject mentioned.)

Ablepharus, 401
Absorption, 25
Abyssal subrealm, 68 *, 70, 73
Acquired characters, inheritance of, 143, 155, 163–174, 188
Acrania, 37
Acrididæ, 232
Acrobates, 363
Acrobates pulchellus, 363
Acrobates pygmæus, 362, 363
Actinozoa, 34, 45
Adaptation, aërial, see *Adaptation, volant*
Adaptation, aquatic, 316–336
Adaption, aquatic, insects showing, 447
Adaption, aquatic, vertebrates showing, 322
Adaptation, cave, 169, 368–381
Adaptation, cursorial, 294–307
Adaptation, cursorial, bipedality, 303
Adaptation, cursorial, in insects, 444
Adaptation, cursorial, in marsupials, 287
Adaptation, cursorial, mechanism of, 296
Adaptation, cursorial, significance of, 306
Adaptation, cursorial, vertebrates showing, 294
Adaptation, deep-sea, 381–391
Adaptation, desert, 393–408
Adaptation, fossorial, 307–315
Adaptation, fossorial, bionomic, 307
Adaptation, fossorial, in insects, 445
Adaptation, fossorial, mechanism of, 310
Adaptation, fossorial, modifications for, 309
Adaptation, fossorial, vertebrates showing, 308
Adaptation, fossorial, zoölogic, 307
Adaptation, primary and secondary, 280
Adaptation, scansorial, 337–346
Adaptation, scansorial, modifications for, 340
Adaptation, scansorial, vertebrates showing, 337
Adaptation, volant, 347–367
Adaptation, volant, modifications for, 349
Adaptation, volant, vertebrates showing, 355
Adaptive radiation, 279–293
Adaptive radiation, continental, 283
Adaptive radiation, diagrams of, 284
Adaptive radiation, in insects, 442
Adaptive radiation, in mammals, 290
Adaptive radiation, in man, 685
Adaptive radiation, in reptiles, 499
Adaptive radiation, local, 282
Adaptive radiation, summary of, 293
Adelops, 372
Adhesive pads, on feet of scansorial forms, 342
Adolescent stage, 205
Adult stage, 207
Æglina, 454
Æglina prisca, 454 *
Æluroctis, 569
Æluroidea, 564
Æpyornis, 202
Aërial adaptation, see *Adaptation, volant*
Æsop-prawn, 233
Æstivation, 479, 486
Africa, as adaptive radiation center, 283
Africa, fauna of, 48, 52, 55, 56
Africa, zoögeographical realms represented in, 63, 64 *
Agama, 401
Agassiz, L., 183
Agave, 396
Age of Amphibians, 86
Age of earth, 88
Age of Fishes, 86
Age of Higher (Shelled) Invertebrates, 86
Age of Ice, 95
Age of Lycopods, 86
Age of Mammals, 83, 85, 94
Age of Man, 83, 85, 95
Age of Modern Floras, 85
Age of Primitive Marine Invertebrates, 87
Age of Reptiles, 85, 93
Age of Unicellular Life, 87
Air-bladder, 318
Air-breathers, development of, 91
"Albatross," 385
Albatross, 76, 348
Albicore, 249
Albinism, 231
Albuminous substances, 17, 18

Alewives, 62, 79
Algæ, 47, 384
Algæ, symbiotic, 41 *, 42
Algonkian epoch, 87
Allantois, 494 *, 495
Alligators, 38
Allosaurus, 505, 507 *, 509 *, 511, 512, 547 *
Allosaurus fragilis, 510 *
Allotheria, 545
Alpacas, 31, 631
Alpine race, 653, 684
Alticamelus, 634, 638
Alticamelus altus, 639
Alytes, 168
Amber, fossils preserved in, 410
Amblotherium, 546
Amblyopsidæ, 376, 390
Amblyopsis spelæus, 376, 377 *, 378
Amblypoda, 227, 290, 551, 555, 577
Amblyrhynchus, 319, 501
Amblyrhynchus cristatus, 77, 320 *
Ambulacral system, 35
Ameghino, F., 675
American Museum of Natural History, 509, 521, 522, 598, 609, 617, 619
Ammonoidea, 86, 176, 218, 428, 430, 432
Ammonites, see *Ammonoidea*
Ammonites, 218, 220
Ammosaurus, 508
Amnion, 494 *
Amœba, 33, 219
Amphibia, 38, 75, 92, 224, 319, 478, 481, 487, 490, 492, 495, 540
Amphibia, cave, 374
Amphibia, distribution of, 51, 52, 54, 55
Amphibia, extinct armored, 38
Amphibia, first footprint of, 92
Amphibia, flying, 357
Amphibia, fossorial, 308
Amphibia, northern limit of, 51
Amphibia, rise of, 86
Amphibia, salt poisonous to, 55
Amphibia, scansorial, 337
Amphicyon, 637
Amphilestes, 545
Amphimixis, 138, 139, 169, 199, 379
Amphioxus, 37, 45, 204 *, 460, 461 *, 467, 468, 470, 471, 472, 473, 474, 476
Amphioxus ancestry of vertebrates, theory of, 469
Amphisbæna, 500, 501
Amphitherium, 546
Ampullaria, 75
Anabas, 76
Anabas scandens, 479, 480 *
Anabolism, 21, 25
Anaximander, 6
Anchisaurus, 505, 508
Anchitherium, 611
Ancient life, era of, 83, 86
Andes, as faunal barrier, 50
Andrena, 254, 255
Anguilliformes, 390
Animalcules, 27
Animalcules, bear-, 211
Animalcules, bell-, 195
Animalcules, wheel, 35, 120
Animikian period, 87
Ankylosaurus, 505, 526, 527
Annelid ancestry of vertebrates, theory of, 466
  diagram illustrating, 467 *
Annelida, 90, 387
Annulata, 36
Anodonta, 276
Anolis, 230
Anomaluridæ, 363
Anomalurus, 345, 363
Anomœpus, 518
Anomœpus intermedius, 414 *
Anosia plexippus, 244
Anteaters, 39, 224, 345
Antelopes, 120, 405, 615, 638, 690
Antelopes, African, 48, 132, 285, 297, 302
Antelopes, American, 237
Antelopes, four-horned, 137
Antelopes, Old World, 626
Antelopes, prong-horn, 626
Antelopes, Saiga, 402 *
Anthony, R., 340
Anthophora stanfordiana, 254
Anthracotheres, 626
Anthropoidea, 642, 644, 653, 675
Anthropoidea, lower jaw in, 657
Anthropopithecus, see *Pan*
Anthropopithecus troglodytes, 650
Antilles, zoögeographical realm represented in, 63
Antilocapra, 177, 237, 405
Antlers, of deer, 222 *, 223 *
Ant-lions, 442
Ants, 251, 254, 257–261, 442, 444, 456
Ants, red, 259 *, 404
Ants, social habits of, 257
Ants, velvet-, 444
Ants, white, 251, 252 *, 442
Anura, 38, 55, 117
Ape-man, transformation of, into man, 95
Apes, 39, 48

Apes, anthropoid, 643, 647
Apes, Barbary, 647
Apes, man-like, 340, 643, 647, 672
Apes, New World, 642, 645 *
Apes, Old World, 642, 646 *
Aphids, 139, 151, 442
Aphids, preserved in amber, 411 *
Aphis-lions, 442
Apis mellifica, 134, 256 *
Apoderus tenuissimus, 177
Appalachian revolution, 86, 93
Aptera, 440, 443, 452
Apteryx, 56, 203
Apus cancriformis, 200
Aquatic adaptation, see *Adaptation, aquatic*
Arabia, zoögeographical realm represented in, 63
Arabian Desert, as faunal barrier, 52
Arachnida, 36, 438, 453, 468
Arachnida, parasitic, 274
Arboreal adaptation, see *Adaptation, scansorial*
Arcella, 33
Archæopteryx, 352, 361 *, 534, 535, 536 *
Archæsthetism, 163
Archaic mammals, see *Mammals, archaic*
Archelon, 187, 500
Archenteron, 204
Archeozoic era, 83, 87, 90
Archipterygium, 487, 488
Architeuthis, 220, 436
Architeuthis princeps, 436 *
Arctic animals, 170
Arctic Islands, zoögeographical realm represented in, 63, 64 *
Arctocyon, 550 *, 552
Arctogæa, 64 *, 65, 283, 285
Arctoidea, 564
Argonauta, 421, 428, 436
Argonauta argo, 116 *, 437 *
Argulus, 275
"Arion," 147
Aristotle, 7, 9
Armadillos, 39, 59, 314, 559
Armor, loss of, in aquatic types, 330
Armor, loss of, in emerging vertebrates, 487
Artemia salina, 171
Arthropod ancestry of vertebrates, theory of, 468
Arthropods, 30, 36, 76, 137, 388, 421
"Articulates" of Cuvier, 438
Articulations, abnormal, 180
Articulations, normal, 180
Articulations, of centra in vertebral column, 182
Artificial selection, see *Selection, artificial*
Artiodactyla, 177, 182, 551, 560, 577
Artiodactyla, characteristics of, 625
Artiodactyla, classification of, 626
Artiodactyla, cursorial, 295
Artiodactyla, fore feet of, 626 *
Artiodactyla, primitive, 626
Ascaris, 266
Ascidians, 464, 472, 473 *
Asia, as adaptive radiation center, 285
Asia, as ancestral home of man, 671
Asia, zoögeographical realms represented in, 63, 64 *, 65
Ass, 32, 131, 611, 623
Ass, Nubian, 623
Ass, Somali, 623
Ass, wild Persian, 302, 405
Assimilation, 25, 27
Associations, animal, 248–261
Associations, animal, commensal, 40, 248
Associations, animal, communal, 46, 248, 251–261
Associations, animal, gregarious, 46, 248
Associations, animal, parasitic, 248, 262–278
Associations, animal, symbiotic, 41, 248
Asteroidea, see *Starfishes*
Astræa bowerbanki, 58
Astragalus hornii, 399
Atavism, 147
Atavistic characters, 120
Ateles, 345, 646
Ateles pentadactylus, 645 *
Atlantic Ocean, temperature of, 74
Atmospheric oxygen, lure of, as cause of vertebrate emergence, 478
Atrophy of parts, 153
Auchenia, 627, 631, 632 *, 634
Auchenia glama, 31
Auchenia huanacos, 631 *
Auchenia pacos, 31
Auchenia vicugna, 631
Augustine, Saint, 8
Auks, 76
Auricularia larva, 475 *
Australia, 52, 55
Australia, as adaptive radiation center, 283, 286–289
Australia, zoögeographical realm represented in, 64 *, 65
Australian lung-fishes, 219, 482
Australian race, 653, 680 *

Aves, see *Birds*
Aye aye, 643 *

Babirussa alfurus, 177
Baboons, 296, 643, 646
Back-boned animals, see *Vertebrata*
Bacon, F., 8
Bacteria, 44, 384
Bacteria, absence of, in caves, 372
Bacteria, of disease, 263
Bactrites, 432
Baculites, 432
Badgers, 564
Baker, Frank, 250
Balæna, 326
Balanoglossus, 37, 472, 474 *, 476
Baleen, 291, 333
Bandicoots, 287, 311
Banta, 380
Baptanodon, 334
Barnacles, 36, 44, 45, 150, 388
Barnacles, goose-, 47
Barnacles, parasitic, 39
Barnard, 409
Barnes, 514
Barramunda, 482 *
Barrell, Joseph, 87, 477, 479, 486, 491, 492, 493, 672
Barriers, faunal, deserts as, 52
Barriers, faunal, impurity of seawater as, 57
Barriers, faunal, lack of salinity of seawater as, 57
Barriers, faunal, land masses as, 57
Barriers, faunal, large bodies of water as, 54
Barriers, faunal, vegetation as, 53
Barriers, to interbreeding, 100
Bartholomew, J. G., 49, 54, 61
Basilarchia archippus, 244
Bateson, W., 137, 158, 159, 169
Bathymetra abyssicola, 387
Bathymetric distribution, see *Distribution of animals, bathymetric*
Bats, 39, 61, 151, 152 *, 286, 288, 340, 347, 350, 351, 354, 355, 362, 365 *, 367, 373
Bats, frugivorous, 351, 365 *
Bats, insectivorous, 365 *
"Beagle," 13
Beak, in scansorial forms, 346
Bear-animalcules, 211
Bears, 39, 105, 291, 296, 297 *, 563 *, 679
Bears, polar, 59, 78, 235
Beaver, 250, 286
Beddard, F. E., 366, 585
Beebe, C. W , 170, 534, 660
Beecher, C. E., 218, 491
Bees, 119, 134, 139, 147, 151, 156, 210, 211, 251, 254–257, 443, 444, 456
Bees, honey, 256 *, 439
Bees, humble-, 109
Beetles, 159, 162, 244, 442, 443, 456
Beetles, diving, 448
Beetle, dung-, 123
Beetles, first true, 457
Beetles, ground, 443, 444
Beetles, leaf-eating, 135
Beetles, potato, 109
Beetles, rhinoceros-, 119
Beetles, snout-, 177
Beetles, stag-, 119
Beetles, tiger, 444
Beetles, water, 449 *
Beetles, weevil-, 177
Beetles, wingless, 154
Begonia, 145
Belemnites, 428, 435 *
Belemnoidea, 428, 433, 434 *
Bell-animalcule, 195
Beluga, 326, 331
Benthos, 44
Benthos, deep-water, 73
Benthos, sedentary, 44, 45, 47
Benthos, sedentary, aërial, 45, 46, 91
Benthos, vagrant, 44, 46, 47, 91
Beresovka mammoth, 410 *
Bering Strait, as land bridge, 59
Berlin Museum, 536
Bibos frontinalis, 31
Biogenetic law, 213
Biology, 11, 15
Biophors, 140
Bipedality, 303
Bipinnaria larva, 475 *
Bird-lice, 40, 276
Birds, 38, 56, 61, 76, 93, 94, 120, 122, 151, 152 *, 153, 170, 202, 223, 232, 235, 238, 280,347, 350. 352, 353, 354, 355, 367, 502
Birds, amphibious, 322
Birds, aquatic, 322
Birds, bipedal, 303
Birds, cave, 374
Birds, Cretaceous, 536
Birds, cursorial, 294, 297, 299, 304
Birds, desert, 405
Birds, distinctive characters of, 532
Birds, flightless, 56, 361
Birds, flying, 360
Birds, fossorial, 308
Birds, frugivorous, 54

Birds, geologic record of, 536
Birds, Jurassic, 536
Birds, land, 61
Birds, Mesozoic, source of, 360
Birds, migrations of, 62
Birds, origin of, 306, 532–538, 689
Birds, reptilian, 352, 361 *
Birds, reptilian, first, 93
Birds, rise of, 85
Birds, scansorial, 337, 344
Birds, sea, 235
Birds, Tertiary, 537
Birds, Tetrapteryx stage in, 534, 535 *
Birgus, 75
Birgus latro, 477
Bisexual need, Weismann's theory of, 199
Bisnaga, 398
Bison, 62, 209, 679
Bison, extinct, in association with man, 674
Bison americanus, 31, 249
Bison antiquus, 675
Bivalves, 36, 75, 221
Black Sea, as relic sea, 78
Blastoidea, 36
Blastula, 203, 204 *
Blow-flies, 209
Blue-fish, 235
Boars, 119
Boas, 60, 234
Bobolinks, 238
Bodily contour, see *Contour, bodily*
Boleophthalmus, 480
Bombyx mori, 118
Bone Cabin quarry, 512
Bones, in aquatic types, 325
Bones, in volant forms, 353
Bonn Museum, 679
Borneo, zoögeographical realm represented in, 64 *, 65
Bos indicus, 31
Bothriolepis, 469
Bovidæ, 31, 626
Bowfin, 55
Bowman, Isaiah, 53
Brachiation, 340, 648
Brachiopoda, 35, 44, 45, 57, 218, 219, 220, 221, 388, 463
Brachiosaurus, 220, 335, 504, 505, 516 *
Bradypus, 345
Brain, human, 659 *
Brain, in aquatic types, 323
Brain, in archaic and modern mammals, 550 *
Brain, in volant forms, 354
Brain, in whales, 659
Branch runners, 339
Branchiosaurus amblystomus, 492 *
Branchipus, 171
Breeding, cross-, 130, 131
Breeding, indiscriminate, 154
Brent, 129
Bridge, T. W., 481, 483, 485
Brine-shrimp, 171
British Museum of Natural History, 523, 536
Brittle-stars, 387
Brontosaurus, 203, 220, 225, 335, 505, 511, 515 *, 518, 659
Brontosaurus excelsus, 514 *
Brooks, W. K., 157
Broom, R., 306, 541
Brown, Barnum, 522, 526
Brown University Museum, 362
Browning, 368
Brown-tail moth, 110
Brussels Museum of Natural History, 519
Bryozoa, 35, 47, 388
Budgett, 481
Buenos Aires Museum, 574
Buffalo, 690
Buffalo, American, 31, 62, 249, 266
Buffon, 8, 9, 12, 14, 143, 163, 279
Buffonian factor, 15
Bugs, 442, 443, 448, 456
Bugs, preserved in amber, 411 *
Burbank, Luther, 130, 162
Burial, a prerequisite for fossilization, 415
Butterflies, 127, 230, 235, 237, 238, 242, 442, 456
Butterflies, Danaid, 244
Butterflies, dead-leaf, 243 *
Butterflies, monarch, 244
Butterflies, Papilios, 244
Butterflies, viceroy, 244

Cacti, 395, 396 *, 397, 406
Cacti, barrel, 396
Caddice-flies, 442, 449
Caddice-flies, preserved in amber, 411 *
Caddice-worms, 449
Cæcidotea, in caves, 378
Cæcilians, 38, 55, 216 *, 309
Cænis, 451
Cænogenesis, 213, 214
Caffre, 565
Calais, 436
Calamoichthys, 480, 481, 486
"Caleveras skull," 674
Calf, embryo of, 665 *

Callorhynchus, 388
Callosamia promethea, 123
Cambrian period, 83, 86, 91
Camelops, 634, 639
Camels, 31, 62, 177, 180, 209, 226, 234, 298, 299, 306, 396, 402, 405, 420, 614, 625–640, 690
Camels, Arabian, 627
Camels, Bactrian, 31, 626 *, 627, 633, 639
Camels, characteristics of, 626
Camels, cursorial characteristics of, 627
Camels, dentition of, 628
Camels, Eocene, 633
Camels, evolutionary changes in, 631, 632 *
Camels, evolutionary home of, 633
Camels, extinction of, in North America, 639
Camels, first undoubted ancestor of, 633
Camels, fore foot of, 626 *
Camels, gazelle-, 634, 636
Camels, giraffe-, 637
Camels, grazing, 636
Camels, "Heirie," 630
Camels, hump of, 629
Camels, importance of, to mankind, 630
Camels, living genera of, 627
Camels, mentality of, 629
Camels, Miocene, 635
Camels, mule, 627
Camels, Oligocene, 635
Camels, phylogeny of, 633
Camels, place of, in nature, 625
Camels, Pleistocene, 639
Camels, Pliocene, 639
Camels, senses of, 629
Camels, uses of, 630
Camels, water reservoirs of, 629
Camelus, 627, 634, 639
Camelus antiquus, 639.
Camelus bactrianus, 31, 626 *, 627
Camelus dromedarius, 31, 627, 628 *
Camelus sivalensis, 639
Camptosaurus, 186, 505, 507 *, 519 *, 521, 523 *
Canidæ, see *Dogs*
Canis, 550 *
Canis aureus, 32
Canis dingo, 108, 287
Canis familiaris, 563 *
Canis latrans, 32
Canis lupus, 32, 291 *
Cape Cod, as barrier, 57
Capromys, 340
Carabidæ, 444
Caracals, 565
Carbohydrates, 18
Carboniferous time, 86, 92, 219
Carboniferous time, climate of, 456
Carcharodon megalodon, 384
Carcinus mænas, 268
Cardinal bird, 238
Caribou, 62, 120, 298
Carinatæ, 295
Carnassidentia, 562
Carnegie Museum, Pittsburgh, 185
Carnivora, 32, 39, 305, 339, 551, 654
Carnivora, cursorial, 295, 299
Carnivora, fossorial, 309
Carnivora, introduction of, as cause of extinction of lower forms, 227
Carnivora, origin of, 669
Carnivora Vera, 560, 561, 562–576
Carp-louse, 275
Carps, 55
Caspian Sea, as relic sea, 57, 78, 79
Cassowaries, 56, 304
Castle, W. E., 158, 159, 160
Cataclysm, 5, 6
Catarrhini, 642, 646, 657
Catastrophism, theory of, 3, 5, 82
Caterpillars, 233, 235, 241
Caterpillars, twig-mimicking, 215 *
Catfishes, 55
Cats, 39, 59, 134, 211, 291, 342, 564–576, 690
Cats, ancestry of, 570
Cats, biting, 565
Cats, biting, dentition of, 567
Cats, biting, jaws of, 569
Cats, biting, skull of, 566 *, 567, 568 *
Cats, distribution of, 565
Cat, domestic, 250, 563 *
Cats, Felinæ, 570
Cats, fossil, 565–575
Cats, phylogeny of, 569
Cats, saber-tooth, 227, 565, 572–575
Cats, saber-tooth, cause of extinction of, 574
Cats, saber-tooth, dentition of, 567
Cats, saber-tooth, jaws of, 569
Cats, saber-tooth, skull of, 566 *, 567, 568 *
Cattle, 39, 106, 136, 209, 251, 690
Cattle, wild, 679
Caucasian race, 653
Cave adaptation, see *Adaptation, cave*
Cave amphibia, 374
Cave animals, modifications in, 126, 378
Cave faunas, causes of production of, 169

Cave faunas, origin of, 380
Cave faunas, permanent, 373
Cave faunas, temporary, 373
Cave fishes, 122, 376, 377
Cave floras, 371
Cave life, 368–381
Cave salamander, 374 *
Caves, absence of bacteria in, 372
Caves, air currents in, 371
Caves, barometric pressure in, 371
Caves, distribution of, 369
Caves, division of, 370
Caves, environmental conditions in, 370
Caves, food supply in, 379
Caves, formation of, in limestone, 369 *
Caves, geological age of, 370
Caves, moisture in, 371
Caves, origin of, 368
Caves, subterranean, 69
Cebidæ, 345, 642, 645
Cebus, 646
Celebes, zoögeographical realm represented in, 65
Cells, 19, 20 *, 21, 26
Cells, stinging, 34
Celtic pony, 623
Cenobita diogenes, 75
Cenozoic era, 83, 85, 94
Centipedes, 36, 92, 404
Central America, zoögeographical realm represented in, 63, 64 *
"Century plant," 396
Cephalochorda, 37
Cephalopoda, 37, 44, 116, 176, 217, 220, 388, 421–437, 463
Cephalopoda, classification of, 428
Cephalopoda, place of, in nature, 421
Cephalopoda, rise of, 91
Cephalopoda, structure of, 421
Ceratodus, 219, 482, 483, 485
Ceratops, 528
Ceratopsia, 505, 526 *, 527
Ceratosaurus, 505, 509
Cercopithecidæ, 643, 646
Cereus giganteus, 395, 396 *
Cereus pringleii, 396
Cervus dicrocerus, 223 *
Cervus elaphus, 626 *
Cervus issiodorensis, 223 *
Cervus matheronis, 223 *
Cervus pardinensis, 223 *
Cervus sedgwickii, 223 *
Cestoda, 35
Cestracion, 219
Cetacea, 39, 79, 323, 324, 325, 560
Cetiosauria, 513
Cetomimus, 390
"Challenger," 58, 385, 388
Chamæleon, 343, 344 *
Chamberlin, T. C., theory of vertebrate origin held by, 462
Chameleons, 230, 339, 343, 345, 500, 501
Chameleons, false, 230
Chamois, 626
Chaparral cock, 405
La Chapelle-aux-Saints, man of, 679 *, 680
Characters, acquired, 165
inheritance of, 143, 155, 163–174, 188
Characters, indifferent, 120
Characters, non-heritable, 155
Characters peculiar to sex, how inherited, 156
Characters, phylogerontic, 220
Cheek pouches, in fossorial forms, 311
Cheeta, 565, 571
Chelidon urbica, 362
Chelone imbricata, 321 *
Chelonia, 38, 497
Chest, of aquatic types, 324
Chevrotains, 119
Chickens, 232, 238
Chickens, embryo of, 664 *
Chimæra affinis, 388
Chimæra colliei, 116 *
Chimæra monstrosa, 390
Chimæroids, 116 *, 385, 388
Chimpanzee, 48, 187, 647, 650, 650 *, 675, 678 *
Chimpanzee, facial angle in, 658 *, 659
China, zoögeographical realms represented in, 63, 64 *, 65
Chiromys, 643
Chiromys madagascariensis, 643 *
Chironectes, 288
Chiroptera, 39
Chirothrix, 357
Chirothrix libanicus, 358 *
Chlamydosaurus, 294, 298, 304, 501, 502
Chlorophyl, 33
Chlorophyl-bearing plants, 26, 41
Chœropus, 287
Cholla, 398
Cholœpus, 339 *, 340, 345
Cholœpus didactylus, 341 *
Chologaster cornutus, 376
Chologaster papilliferus, 377 *
Chordata, 37
Chromatin, 19
Chromatophores, 230, 425
Chrondracanthus, 275

Chronology, geologic, 82, 85–86
Chronology, of fossil man, 676
Chrysalis stage, in insects, 441
Chrysochloridæ, 289
Chrysochloris, 289, 310, 312 *, 313
Chrysopelea, 359
Chubb, S. H., 609
Cicada septendecim, 210
Cicadas, 442
Cicadas, seventeen-year, 210
Cicindelidæ, 444
Cilia, 23, 24, 33
Cilicia rubeola, 58
Cimolestes, 546
Circumcision, 168
Cirripedia, 269
Civets, 564
Cladoselache, 412
Clams, 36, 276
Clarke, John M., 674
Classes of animals, 30
Classification of organisms, 29–47
Classification of organisms, basis for, 153
Classification of organisms, bionomic, 29
Classification of organisms, kinds of, 29
Classification of organisms, Lamarck's, 11
Classification of organisms, zoölogical, 29
Clidastes, 332 *
Climate, changes in, 83, 84, 89
Climate, changes in, as cause of extinctions, 226
Climate, effect of, on animals, 168
Climate, effect of, on fresh waters, 479
Climate, glacial, 89
Climate, of Carboniferous, 456
Climate, of Cretaceous, 89, 290
Climate, of Devonian, 92, 486
Climate, of Eocene, 54, 89, 612
Climate, of Oligocene, 613
Climate, of Permian, 457
Climate, of Silurian, 89
Climate, of Triassic, 89
Climbing animals, see *Adaptation, scansorial*
Clover, four-leaf, 137
Clupeiformes, 390
Cobras, 236, 243
Coccidæ, see *Insects, scale*
Cockroaches, 442, 444, 450, 456 *
Cod, 103, 249
Cœlenterata, 34
Cœlurosauria, 504, 508
Cœlurus, 505, 508
Cœnophlebia archidona, 242
Cœnopus, 135 *
Cold, as characteristic of abyssal realm, 73
Coleoptera, 442, 446, 450
Colonial life, in ants, 257
Colonial life, in bees, 254
Colonial life, in desert forms, 406
Colonial life, in termites, 251
Coloradian epoch, 85
Coloration, 229–240
Coloration, cause of, 239
Coloration, value of, 240
Colors, acquired, inheritance of, 169
Colors, aggressive, 232
Colors, alluring, 232
Colors, biological significance of, 231
Colors, confusing, 232, 237
Colors, indifferent, 231
Colors, local, 232
Colors, mimetic, 232, 236
Colors, physical, 230
Colors, production of, 229
Colors, protective, 232
Colors, red, in deep-sea fishes, 112
Colors, seasonal, 232
Colors, sexual, 232, 238
Colors, signal and recognition marks, 232, 236, 237
Colors, standard faunal, 170, 234
Colors, sympathetic, 232
Colors, valuable, 232
Colors, warning, 232, 235
Columba livia, 128, 361 *
Column, vertebral, 182
Comanchian dinosaurs, 530
Comanchian period, 85, 93
Comb-jellies, 34
Commensalism, 40, 248
Communalism, 248, 251–261
Communalism, in insects, 251
Communalism, in man, 261, 684
Competition, 108
Compromise School, 101
Compsognatha, 504
Compsognathus, 504, 505, 508
Comstock, 446
Conductivity in protoplasm, 21
Condylarthra, 551, 552, 577
Condylura, 311
Conies, 135 *, 136, 578 *
Conifers, 93
Conjugation in cells, 26
Conklin, E. G., 165
Connecticut valley, 304, 413, 504, 508, 518, 529
Continental shelf, 68 *, 70, 71
Contour, bodily, in aquatic types, 316, 323

Contour, bodily, in cave types, 379
Contour, bodily, in cursorial types, 295
Contour, bodily, in fossorial types, 309
Contour, bodily, in horses, 604
Contour, bodily, in scansorial types, 345
Contour, bodily, in volant types, 349
Convergences, in cave animals, 379
Coördination in protoplasm, 21
Coots, 329
Cope, E. D., 84, 163, 164 178, 179, 180, 543, 552
Copepods, parasitic, 274
Coprolites, 415
Corals, 34, 45, 57, 387, 463
Corals, chain, 412 *
Corals, polyps of, 34
Corals, rise of, 86
Corals, stocks of, 34
Correns, 157
Coryphodon, 550 *, 555, 556 *, 582
Corythosaurus, 505, 522, 523 *
Cotylosauria, 499, 500, 502
Counterpoise in bipedal forms, 304
Coutchiching period, 87
Coyotes, 30, 32, 285, 403, 405
Crab parasite, 267, 268 *
Crabs, 36, 241, 268 *, 388
Crabs, hermit, 40 *
Crabs, horseshoe, 36, 438, 468 *
Crabs, land, 75, 477
"Cradle of evolution," 71
Crampton, H. E., 102, 143
Crangonyx, 378
Crania, 219
Craniata, 37
Crayfish, 210
Crayfish, cave, 378
Creation, 4
Creation, Special, 3, 4, 7, 8
Creations, successive, repopulation by, 3, 6
Creator, 4, 5, 9
Creodonta, 290, 343, 551, 553 *, 558
Cretaceous birds, 536
Cretaceous dinosaurs, 530
Cretaceous-Eocene cold climate, 89
Cretaceous period, 83, 85, 93, 94
Cretaceous period, climate of, 89, 290
Crickets, 119, 120, 123, 456
Crickets, cave, 374
Crickets, mole-, 443, 445 *
Crinoidea, 36, 45, 57, 176, 387, 463
Crioceras, 432
Cristatella, 46
Crocodilia, 38, 56, 76, 182, 500, 502, 513
Crocodilia, ancient, 497
Crocodilia, distribution of, 52
Crocodilia, sea-, 326, 329, 500
Crocodilus palustris, 514
Crô-Magnon man, 676, 682, 683 *, 684
Cross-breeding, 130, 131
Crossopterygii, 480, 481, 482, 485, 486, 487, 488
Crustacea, 36, 47, 200, 221, 411, 438, 452, 463, 478
Crustacea, parasitic, 274
Cryptocleidus, 327 *
Cryptolithodes, 241
Cryptoprocta, 564
Cryptopsaras couesii, 389 *
Cryptozoic subrealm, 69
Ctenophora, 34
Cuckoos, 62, 344
Cunningham, 166
Curlew-sandpiper, 62
Cursorial adaptation, see *Adaptation, cursorial*
Cuttle-fishes, 421, 434
Cuvier, 5, 6, 12, 82, 438, 565, 646
Cycadeoidea ingens, 411 *
Cycadeoidea superba, 411 *
Cycads, 93, 411 *, 412
Cyclostomata, 37, 224, 480
Cynœlurus, 565, 571
Cynocephalus, 646
Cynodontia, 540
Cypris reptans, 200
Cyrtoceracone, 427, 429
Cyrtoceras, 218, 430 *, 431
Cystoidea, 36
Cytoplasm, 19

Dactylopterus, 356
Dactylopterus volitans, 357 *
Daggett, F. S., 572
Dall, W. H., 164
Dana, J. D., 58
Danais archippus, 244
Daphænodon superbus, 637
Darwin, Charles, 9, 10, 12, 13, 77, 100, 101, 103, 104, 108, 112, 115, 121, 122, 128, 129, 142, 164, 279, 604
Darwin, Erasmus, 9, 10, 12, 16, 163
Darwinism, 7, 102, 170
Date palm, 394
Davenport, 159
Dean, Bashford, 412, 485
Death, 211
Death, simulation of, 245
Decapoda, 388, 428, 433

Deep-sea adaptation, see *Adaptation, deep-sea*
Deep-sea animals, age of, 74
Deep-sea animals, colors of, 385
Deep-sea animals, eyes of, 386
Deep-sea animals, frailness of, 385, 390
Deep-sea animals, masticatory powers of, 386
Deep-sea animals, size of, 391
Deep sea, bionomic features of, 382
Deep sea, distance to which light penetrates in, 382
Deep sea, extent of, 381
Deep-sea fauna, 384
Deep-sea fauna, adaptive characters of, 385
Deep-sea fauna, invertebrates, 387
Deep-sea fauna, origin of, 384
Deep-sea fauna, summary of, 387
Deep-sea fauna, vertebrates, 388
Deep-sea fauna, vertical distribution of, 386
Deep-sea fishes, 112, 171, 231, 389 *
Deep-sea fishes, care of young in, 386
Deep-sea fishes, phosphorescence in, 386
Deep-sea fishes, tactile organs in, 386
Deep sea, food supply in, 384
Deep sea, intense cold of, 381
Deep-sea life, 381–392
Deep-sea life, environment of, 381
Deep sea, physical characteristics of, 381
Deep sea, pressure in, 382
Deep sea, slowness of movement of, 381
Deer, 31, 39, 57, 59, 119, 121, 180, 222, 238, 285, 306, 580, 615, 626, 690
Deer, distribution of, 52
Deer, fallow, 234
Deer, Irish, 136, 176, 178, 223, 416
Deer, musk, 109, 292
Deer, red, 626 *
Deer, Virginia, 234, 236
Degeneracy, 113, 223, 262–278
Delage, 147, 201, 202
Delphinus, 333
Dendrohyrax, 341, 342
Dendrolagus, 281
Dendrolagus ursinus, 281 *
Dentition, see *Teeth*
Depauperation, in cave animals, 379
Depéret, 5, 6
Descartes, 8
Desert adaptation, see *Adaptation, desert*
Desert animals, characterized by speed, 306
Desert animals, colonial life among, 406
Desert animals, color of, 402
Desert animals, defense of, against sand, 401
Desert animals, defense of, against temperature extremes, 400
Desert animals, intelligence in, 405
Desert animals, lack of perspiration in, 397
Desert animals, moisture-conservation in, 396
Desert animals, moisture-getting in, 394
Desert animals, senses in, 405
Desert animals, speed of, 404
Desert animals, venom in, 403
Desert, as barrier to dispersal, 52
Desert, characteristics of, 393
Desert communities, origin of, 406
Desert, extent of, 393
Desert life, 394–408
Desert life, origin of, 407
Desert life, summary of, 407
Desert plants, anchorage of, 397
Desert plants, avoidance of evaporation in, 396
Desert plants, chemical characteristics of, 399
Desert plants, form of, 397
Desert plants, hairiness of, 397
Desert plants, means of defense in, 397
Desert plants, moisture-conservation in, 395
Desert plants, moisture-getting in, 394
Desert plants, spinescence in, 398
Desis, 76
Determinants, 140
Devonian fishes, 486
Devonian footprints, 486, 488 *, 489, 490, 491
Devonian period, 83, 86, 91, 92
Devonian period, climate of, 92, 486
Diabrotica soror, 135
Diadiaphorus, 177 *
Diatom ooze, 383
Dibelodon, 53, 592, 597, 601
Dibelodon andium, 598
Dibranchiata, 428, 433
Diceratops, 528
Didelphodon, 546
Didelphis marsupialis, 287 *
Didelphis virginiana, 245
Digestion, 25
Digits, in scansorial types, 343
Digits, loss of, in cursorial forms, 298
Digits, modification of, in fossorial forms, 312 *
Digits, reduction of, in arboreal forms, 345

Dimorphic species, 244
Dingo, 108, 227, 228, 289
Dinictis, 568 *, 569, 570 *
Dinoceras, 556 *, 558, 569, 581
Dinoceras mirabile, 557 *
Dinocerata, 557 *
Dinosauria, 38, 182, 184, 203, 220, 222, 224, 294, 297, 298, 303, 304, 335, 436, 497, 500, 501–517
Dinosauria, amphibious, 690
Dinosauria, ancestral stock of, 502
Dinosauria, armored, 176, 522
Dinosauria, beaked, 518–528
Dinosauria, bipedal, origin of, 689
Dinosauria, carnivorous, 503, 512
Dinosauria, classification of, 504
Dinosauria, Comanchian, 530
Dinosauria, contrast of phyla of, 505
Dinosauria, Cretaceous, 530
Dinosauria, distribution of, 503
Dinosauria, duck-billed, 521
Dinosauria, duration of, 503
Dinosauria, extinction of, 531, 690
Dinosauria, habitat of, 503
Dinosauria, habits of, 504
Dinosauria, horned, 176, 526 *, 527
Dinosauria, living relatives of, 502
Dinosauria, place of, in nature, 501
Dinosauria, predentate, 537
Dinosauria, rise of, 85
Dinosauria, sauropod, 176
Dinosauria, size of, 504
Dinosauria, summary of, 529
Dinosauria, Triassic, 529
Dinosauria, unarmored, 523, 531
Dinosaurs, Age of, 501
Dinotherium, 589, 592, 594, 595 *, 596
Dinotherium giganteum, 595 *
Dinotherium gigantissimum, 595
Diplocynodon, 546, 547 *
Diplocynodon victor, 546 *
Diplodocus, 184–186, 224, 335, 504, 505, 514, 515 *, 516, 517
Diplodocus carnegiei, 184 *
Diploë, 582, 587 *
Dipnoi or Dipneusti, 37, 75, 480, 482 *, 483, 485, 486, 487, 488
Diptera, 442, 443, 446, 456
Dipterus, 485
Dipus, 305 *
Disassimilation, 25
Disasters, natural, 106
Disease, bacteria of, 263
Disease, germs of, 106
Dismal Swamp fish, 376
Dispersal of animals, see *Distribution*
Dissacus, 552
Distinct creations, 6
Distomum hepaticum, 271
Distribution of animals, barriers to, 49
Distribution of animals, barriers to, climatic, 51
Distribution of animals, barriers to, impurity of seawater, 57
Distribution of animals, barriers to, lack of salinity of seawater, 57
Distribution of animals, barriers to, land masses, 57
Distribution of animals, barriers to, large bodies of water, 54
Distribution of animals, barriers to, topographic, 49
Distribution of animals, barriers to, vegetative, 53
Distribution of animals, bathymetric, 67–81
Distribution of animals, discontinuous, 48
Distribution of animals, geographic, 48–66
Distribution of animals, geological, 82–95
Distribution of animals, kinds of, 48
Distribution of animals, limited by food supply, 54
Distribution of animals, means of, 58
Distribution of animals, means of, driftwood, 59, 60
Distribution of animals, means of, favoring gales, 60
Distribution of animals, means of, land bridges, 58
Distribution of animals, means of, natural rafts, 59, 60
Distribution of animals, migrations, 62
Distribution of animals, necessity for, 49
"Divergence," 279
Dobson, 342
Dodge, Col. R. I., 249
Dodo, 361
Dædicurus, 527
"Dog-man," 147, 666 *
Dogs, 32, 39, 167, 170, 211, 285, 291, 297, 299, 563 *
Dollo, 485
Dollopterus, 357
Dolphins, 39, 79, 152 *, 177, 333
Dolphins, round-headed, 330 *
Domestic animals, 250, 671, 690
Doryphora decemlineata, 109
Draco, 349, 350 *, 358, 501
Dragon-flies, 442, 443, 448, 450
Dragons, flying, 349, 350 *, 358, 359, 501

Driftwood, as means of dispersal, 59, 60
Dromatherium, 544
Dromatherium sylvestre, 544 *
Dromocyon, 541, 552, 553 *
Dromocyon vorax, 551 *
Drummond, 254, 661, 665, 666, 667
Dryolestes, 546
Duck-bill or duck-mole, 288, 309
Ducks, eider, 238
Ducks, wood, 238
Dugong, 286, 329
Duikers, 209
Dung-beetle, 123
Dutch clover (*Trifolium repens*), 108
Duvaucel, 649

Eagles, 210
Ears, in amphibious types, 325
Ears, in aquatic types, 325
Ears, in bats, 355
Ears, in fossorial types, 310
Earth, age of, 88
Earthquakes, 106
Earthworms, 36, 150, 466
Earwigs, 442, 456
Eaton, G. F., 360
Eccles, R. G., 262, 264
Echidna, 38, 309
Echinodermata, 35, 46, 387, 476
Echinodermata, larval, 475 *
Echinodermata, rise of, 86
Echinoidea, 35, 57, 463
Eciton, 258
Ectoparasites, 263
Edaphosaurus, 221, 497
Edaphosaurus cruciger, 498 *
Edentata, 39, 559
Edentata, fossorial, 308
Eel-like form, as sign of degeneracy, 224
Eels, 75, 80, 317, 390, 465
Eels, "gulper," 223
Egg, 202
Eigenmann, C. H., 122, 126, 169, 376, 380
Eimer, 135, 164
Elands, 209
Elapidæ, 243
Elaps, 243
Elasmobranchii, 37, 388, 480
Elephants, 39, 48, 51, 53, 57, 62, 103, 105, 186, 221, 250, 251, 307, 311, 560, 575, 577–603
Elephants, African, 51, 168, 221, 334 *, 335, 580, 581 *, 582, 584, 585, 587 *, 603 *
Elephants, age of, 208, 210
Elephants, anatomy of, 579–587
Elephants, ancestry of, 593–603
Elephants, archaic characters of, 579
Elephants, Asiatic, see *Elephants, Indian*
Elephants, brain of, 585, 659
Elephants, Columbian, 113, 136, 178, 601
Elephants, dentition of, 582, 583 *, 585 *, 588, 590 *
Elephants, dwarf, 167, 227
Elephants, early Tertiary, 593
Elephants, embryonic, 586 *, 587
Elephants, evidences for evolution of, 587
  ontogenetic, 587
  phylogenetic, 588
Elephants, evolution of head and molar teeth in, 590 *
Elephants, fore foot of, 580 *
Elephants, imperial, 335, 601
Elephants, Indian, 51, 582, 584, 585, 602
Elephants, limbs of, 581
Elephants, living, 602
Elephants, lower jaw of, 589
Elephants, mentality of, 585
Elephants, molar tooth succession in, 583
Elephants, neck of, 581
Elephants, phylogenetic changes in, 588
  size, 588
  dentition, 588
  tusks, 589
  proboscis, 591
  lower jaw, 589
Elephants, phylogeny of, 592
Elephants, place of, in nature, 577
Elephants, proboscis of, 582, 591
Elephants, senses of, 587
Elephants, size of, 580, 588
Elephants, skeletal structures of, 580
Elephants, skull of, 582, 583 *
Elephants, specializations of, 580
Elephants, true, 599
Elephants, tusks of, 584, 589
Elephas, 53, 416, 583, 588, 589, 590 *, 592
Elephas antiquus, 581, 601, 679
Elephas columbi, 601, 675
Elephas imperator, 53, 221, 600 *, 601
Elephas indicus, 580 *, 583 *, 585 *, 602, 603 *
Elephas maximus, 602
Elephas meridionalis, 221, 581, 601
Elephas primigenius, 292, 410 *, 589, 601, 602 *
Elk, 209
Elotheres, 626
"Embranchement," 279
Embryonic stage, in life cycle, 203

Embryos, vertebrate, 663 *, 664 *
Emergence of terrestrial vertebrates, 477
Emergence of terrestrial vertebrates, cause of, 477
Emergence of terrestrial vertebrates, cause of, enemies in the water, 477
food on the lands, 478
lure of atmospheric oxygen, 478
recurrence of unfavorable environment, 478
Emergence of terrestrial vertebrates, time of, 486
Emery, 126
Empedocles, 6, 7
Endoceras, 429, 430
Endoparasites, 263
Enhydris, 78
Enteropneusta, 475
Environment, changes in, as cause of extinction, 226
Environment, unfavorable, as cause of vertebrate emergence, 478
Eoanthropus dawsoni, 681
Eocene camels, 633
Eocene epoch, 58, 83, 85, 94
Eocene epoch, climate of, 54, 290, 612
Eocene horses, 179, 612
Eocene primates, 53
Eohippus, 610, 611, 612 *
Ephemerida, 441, 456
Epihippus, 611, 613, 635
Epochs, names of, 83
Equidæ, see *Horses*
Equus, 292, 611, 619
Equus africanus, 622
Equus asinus, 131, 623
Equus caballus, 131, 299 *, 302 *, 608 *
Equus hermonius, 622
Equus leidyi, 675
Equus onager, 285, 302
Equus scotti, 619 *, 621 *
Eras, 83
Eremias, 405
Erethizon, 342
Ergasilus, 274, 275 *
Erinaceidæ, 285
Erinaceus, 285
Ermine, 233
Eschatius, 634, 639
Eskimo, 683
Esociformes, 390
Eternity of present conditions, theory of, 3
Ethiopian zoögeographical realm, 52, 63, 64 *, 65
Eubleptus danielsi, 455 *
Eucopepoda, 275 *
Eudorina, 196, 197, 199
Eudorina elegans, 197 *
Euglena viridis, 42
Eupagurus constans, 40 *
Eupetaurus, 363, 364
Euproctis chrysorrhœa, 110
Euprotogonia, 554
Eurasian zoögeographical realm, 52
Europe, fossil man in, 675
Europe, zoögeographical realm represented in, 63, 64 *
Eurypterids, 453, 469 *
Eurypterus fischeri, 469 *
Eusmilus, 569
Eutheria, 38
Evans, A. H., 350
Evaporation, avoidance of, in desert forms, 396
Evolution, factors of, 99
Evolution, History of, 3
Evolution, Inorganic, 6
Evolution, law of irreversibility of, 280, 282, 572
Evolution, Organic, 3
Evolution, Organic, theory of, 6
Ewart, J. C., 148
Excretion, 25
Exocœtoides, 357
Exocœtus, 355
Exocœtus spilopterus, 356 *
Extinction, 224–228
Extinction, causes of, 225
Extinctions, wholesale, 95
Eyes, in amphibious types, 325
Eyes, in aquatic types, 316
Eyes, in cave animals, 378
Eyes, in deep-sea animals, 386
Eyes, in fossorial types, 310
Eyes, in volant forms, 355

Families, of organisms, 30
Fat, layer of, in aquatic mammals, 331
Faunas, marine, first known, 86
Fayûm, 593
Feather-stars, 36
Feathers, 350, 352 *
Feet, in aquatic types, 329
Feet, in cursorial types, 296
Feet, in desert forms, 405, 627
Feet, in fossorial types, 311
Feet, in scansorial forms, 342
Feet, non-prehensile, 342
Feet, of artiodactyls, 626 *
Feet, of camels, 632 *

Feet, of elephants, 580 *
Feet, of *Eohippus*, 612 *
Feet, of *Hipparion*, 619 *
Feet, of *Hypohippus*, 615 *
Feet, of man, 655
Feet, of marsupials, 281 *
Feet, of *Mesohippus*, 614 *
Feet, of moles, 312 *
Feet, of *Phenacodus*, 554 *
Feet, of *Pliohippus*, 617 *
Feet, of pseudo-horses, 177 *
Feet, of rhinoceros, 298
Feet, of salamander, 490 *
Feet, of woodpecker, 345 *
Feet, postures of, 297 *
Feet, prehensile, 343
Feet, reptilian, 489 *
Feet, unprogressive, as cause of extinction, 227
Felidæ, see *Cats*
Felinæ, 565, 569
Felinæ, dentition of, 566
Felinæ, jaws of, 569
Felinæ, skulls of, 568 *
Felis, 566 *, 568 *, 569, 571, 572
Felis atrox, 572
Felis caffra, 565
Felis concolor, 565
Felis domestica, 563 *
Felis leo, 565
Felis onca, 565
Felis pardus, 565
Felis tigris, 565, 567
Felis uncia, 565
Feræ, 32
Ferns, modern, 93
Fever, East Coast, 265
Fever, malarial, 269
Fever, quatrain, 269
Fever, tertian, 269
Fever, Texas, 264
Fins, caudal, in marine mammals, 329
Fins, paired, 317
Fins, paired, primitive function of, 318
Fins, unpaired, 317
Fins, unpaired, loss of, in emerging vertebrates, 487
Fireflies, 123
Fishes, 37, 44, 122, 210, 249, 316, 463, 464, 465, 478, 486
Fishes, air-breathing, 479
Fishes, anadromous, 55
Fishes, armored, 37
Fishes, armored, rise of, 86
Fishes, catadromous, 55
Fishes, cave, 122, 376, 377 *
Fishes, chimæroid, 116 *, 385, 388
Fishes, deep-sea, 112, 171, 231, 386, 389 *
Fishes, dipnoan, 37, 75, 480, 482 *, 483, 485, 486, 487, 488
Fishes, embryos of, 663 *
Fishes, first known, 91, 462
Fishes, flying, 81, 347, 355, 356 *, 357 *, 358 *, 367, 478
Fishes, fresh-water, 478
Fishes, fresh-water, distribution of, 54
Fishes, ganoid, 37, 480, 485
Fishes, in relic seas, 79
Fishes, lung-, 37, 75, 86, 219, 224, 480, 482 *
Fishes, lung-breathing, 542
Fishes, migrations of, 62, 79, 465
Fishes, modern bony, 38
Fishes, pipe-, 117
Fishes, scansorial, 337
Fishes, shark-like, 92, 116
Fishes, stickle-back, 172 *
Fishes, teleost, 38, 224, 479, 481
Fissipedia, 562
Fittest, Origin of the, 7
Fittest, Survival of the, 7
Flachsee, 68 *, 70, 71, 73
Flagella, 33
Flatworms, 34, 271
Fleas, 276, 442
Flies, 442, 456
Flies, house-, 167, 209
Flight, classification of, 347
Flight, origin of, 532
Flight, origin of, arboreal, 534
Flight, origin of, cursorial, 533
Flight, origin of, Gregory's theory of, 535
Flight, passive or gliding, 347
Flight, true, 347
Floras, coal, 92
Floras, land, first known, 86, 92
Floras, modern, 93
Floras, Permian, 93
Florida, fossil man in, 674
Flounders, 165 *, 166
Flower and Lydekker, 315, 629, 646, 654
Flower-flies, 244
Fluctuations, 136
Food, in caves, 379
Food on lands, as cause of vertebrate emergence, 477
Food supply, effect of, on growth, 167
Food supply, influence of, on distribution, 54
Food supply, of organisms, 26

Food vacuoles, 23
Footprints, earliest known vertebrate, 486, 488 *, 489
Footprints, fossil, 414 *, 490
Footprints, fossil, of amphibia, 491
Footprints, fossil, of dinosaurs, 504
Foraminifera, 33, 44, 57, 383
Forbes, E., 73
Fore limbs, see *Limbs, fore*
Formica rufa, 259 *
Forms suspended beneath branches, 340
Forms swinging by fore limbs, 340
Fossa, 564
Fossil fields, Tertiary, 415
Fossilization, conditions for, 415
Fossils, 89, 409–420
Fossils, actual preservation, 409
Fossils, definition of, 409
Fossils, field technique, 417
Fossils, footprints and trails, 414 *
Fossils, frozen in ice, 409
Fossils, natural moulds, 413
Fossils, nature of, 409
Fossils, petrifaction, 411
Fossils, preserved in amber, 410, 411 *
Fossils, significance of, 419
Fossils, subsequent vicissitudes, 417
Fossorial adaptation, see *Adaptation, fossorial*
Fowls, 159, 238
Fowls, jungle, 238
Foxes, 30, 32, 285, 563
Foxes, Arctic, 233
Free-living organisms, 39
French Guiana, mammoth tooth in, 53
Frigate-bird, 76
Frogs, 38, 51, 55, 76, 115, 117, 201, 205, 206, 214 *, 215, 487
Frogs, tree-, 342, 358 *
Functional disuse, inheritance of results of, 155
Fundy, Bay of, tides in, 70
Fungus, microscopic, 27
Fungus, symbiotic, 42

Gadiformes, 390
Gadow, 50, 51, 55, 60, 117, 164, 342, 375, 376, 402, 405
Galago, 342
Galago garnetti, 346
Galapagos sea-lizard, 77, 319, 320 *, 501
Galapagos tortoises, 100
Galeopithecus, 286, 340, 349, 351 *, 364, 366
Galeopithecus philippinensis, 366
Galeopithecus volans, 351 *, 366
Gall-flies, 442
Gall-wasps, 200
Galton's law of heredity, 156
Galveston, damage to, by storm, 106
Gamble, F. W., 233
Ganoidei, 37, 480, 485
Ganoidei, fringe-finned, 480
Garpikes, 55, 239
Gaskell, 469
Gasterosteus cataphractus, 172 *
Gastropelecus, 356
Gastropoda, 36, 75, 217, 221, 388, 478
Gastrostomus bairdii, 389, 390
Gastrula, 204 *
Gayal, 31
Gazelle-camels, 634, 636
Gazelles, 234, 399, 402, 405
Geckoes, 60, 339, 342, 405, 500, 501
Geckoes, flying, 359 *
Gegenbaur, C., 451
Geikie, A., 88, 409
Gemmules, 143
Genera, 30, 31
Genesis, 4
Genets, 563 *, 564
Genetta tigrina, 563 *
Genus, 33
Genyodectes, 224
Geobiotic realm, 67, 69
Geologic chronology, 82, 85–87
Geologic history, compared with human, 90
Geologic history, summary of, 90–95
Geologic time scale, 84, 85–87
Geometrid moths, 241
Geometrid moths, larvæ of, 214, 215 *
Geo-plankton, 44
Geosaurus, 326, 329 *
Germ-plasm, 146
Germ-plasm, continuity of, 144 *
Germ-plasm theory, Weismann's, 143
Ghor-khar, 285
Gibbons, 186, 187, 339, 342, 647, 648 *, 672, 675
Gibbons, locomotive powers of, 649
Gigantopterus, 357
Gigantosaurus, 505, 516
Gila monster, 235, 403, 405
Gill-breathing, 494
Gills, internal, loss of, in emerging vertebrates, 490
Gills, tracheal, 447, 448 *
Ginkgoes, 93
Giraffe camels, 637

Giraffes, 177, 209, 581, 626, 638, 639
Glacial period, 85, 89
Glaciation, Permian, 307
Glaciation, Pleistocene, 89
Glaciation, Proterozoic, 89
Glands, ductless, 125
Glands, liver, 125
Glands, pancreatic, 125
Glands, reproductive, 126
Glands, salivary, 125
Glands, salivary, loss of, in aquatic types, 331
Glands, skin, loss of, in aquatic types, 331
Glands, spleen, 125
Glands, suprarenal, 125
Glands, thymus, 125
Glands, thyroid, 125
Glaucus, 235
Globicephalus, 152 *, 330, 333
Globigerina, 219, 383
Globigerina ooze, 383
Gnu, 41, 250
Goats, 120, 137, 227, 626
Gobi Desert, 400
Goethe, 12, 665
Gomphotherium, 634, 635
Gondwana land, 56
Goniatoids, 431 *, 432
Gonium, 169, 199
Gonium pectorale, 196 *
Goose-barnacle, 47
Goose, wild, 61
Gophers, 286
Gophers, pocket-, 310, 311
Gourd, wild, 395
Gorilla, 48, 187, 208, 221, 647, 651 *, 651, 656 *, 673, 675
Gorilla, 647
Gorilla gorilla, 651 *, 651
Grabau, A. W., 43, 46, 58, 217, 388
Grallator, 508
Grant, Madison, 654
Grasshoppers, 232, 442, 456
Graviportal adaptation, 300 *, 301
Greasewood, 399
Great Barrier Reef, 58
Greek explanations of Evolution, 7
Greek theories, 6
Greeks, 6, 7
Greenland, zoögeographical realm represented in, 63
Gregarious animals, 46, 248–251
Gregory, W. K., 224, 535, 642, 651, 652, 653, 671
Grenville period, 87
Grimaldi race, 683
Gronias nigrilabris, 376
Ground-sloths, 59, 187
Growth, explanation of, 22
Growth, protoplasmic, 21
Grubs, white, 445
Gryposaurus, 523 *
Guanacos, 107, 631 *
Günther, A. C., 231, 385, 386
Guinea hen, 127
Guinea-pigs, 159, 160
Gulf sea-weed, 47
Gulls, 76, 235
"Gunda," 586
Gurnets, flying, 357 *
Gymnophiona, 38, 215, 217
Gymnura, 285 *
Gypsy-moth, 110, 119, 125
Gyroceracone, 427, 429
Gyroceras, 218, 430 *, 431

Hadrosaurus, 522
Haeckel, E., 46, 164, 213, 540
Haeckel, biogenetic law of, 213
Hag-fishes, 37, 277
Hair, loss of, in aquatic types, 331
Halicore, 329
Halictus, 255
Halobiotic realm, 68, 70
Halo-plankton, 43
Halysites catenulatus, 412 *
Hamites, 432
Handlirsch, A., 452, 454, 458
Hapalemur griseus, 346
Hapalidæ, 642, 644
Hares, 39, 311
Hares, European, 234
Hares, varying, 233, 234
Harpagolestes, 558
Harrimania, 474
Harriotta, 390
Harte, Bret, 674
Hatcher, J. B., 107
Hatteria, 219, 221, 226, 662
Hawaiian land snails, 100
Heartsease (*Viola tricolor*), 108
Heat, degree of, as barrier to dispersal, 51
"Heatherbloom," 606
Hebrew tradition, 4
Hebrews, racial purity of, 100
Hedgehogs, 39, 285, 310
Heer, O., 561
Heidelberg man, 676, 677, 678 *
Heilprin, A., 51, 56, 57, 60
Heliconiidæ, 246

Hemichorda, 37
Hemiptera, 442, 446, 450, 456
Heredity, 99, 142–162
Heredity, definition of, 142
Heredity, Galton's law of, 156
Heredity, latent qualities, 146
Heredity, laws of, 156–162
Heredity, Mendel's law of, 157
Heredity, physical basis of, 142
Heredity, potent qualities, 146
Hermaphroditism, 150, 267
Herons, 250
Herpestes griseus, 111
Herring, 62, 79, 103, 249
Hesperornis, 77, 537
Hesperornis crassipes, 537 *
Hesperornis regalis, 537 *
Heteroceras, 431 *, 432
Heterodon, 243, 310
Heteropods, 44
Heterosomata, 165
Hexapoda, 36
Hibernation, 314
Himalayas, as faunal barriers, 50, 63
Hind limbs, see *Limbs, hind*
Hindoo fakirs, 155
Hinny, 130 *, 131
Hipparion, 283, 611, 615, 617, 618, 619 *, 620 *
Hipparion gracilis, 618
Hipparion whitneyi, 617, 618
Hippidion, 402, 611, 618, 620 *
Hippocampus, 117 *
Hippolyte, 233
Hippopotamus, 78, 221, 325, 550 *
Histometabasis, 412
Hogs, embryo of, 664 *
Hogs, wild, 177
Holarctica, 65, 290, 561, 610, 670
Holoptychius, 481
Holothuroidea, 35, 387
Hominidæ, 652, 653, 675
Homo, 653
Homo dawsoni, 681 *, 682
Homo heidelbergensis, 677
Homo neanderthalensis, 676 *, 679 *, 680 *, 682 *
Homo primigenius, see *H. neanderthalensis*
Homo sapiens, 136 *, 302 *, 653, 655 *, 676 *, 678 *, 680 *, 681, 682, 683 *
Hoofed animals, 39
Hooker, J., 14
Hoplophoneus, 568 *, 569, 570, 572 *
Hornaday, W. T., 249, 514
Hornets, 235
Horns, 177
Horns, rudimentary, 153
Horses, 32, 39, 59, 131, 132, 134, 136, 147, 148, 153, 155, 156, 177, 178, 179, 180, 210, 211, 224, 226, 231, 234, 251, 290, 292, 295, 296, 297, 298, 299 *, 300, * 301, 302 *, 306, 560, 580, 581, 604–624, 625, 679, 690
Horses, adaptations of, 604
Horses, American Miocene, distribution of, 283
Horses and man, 623
Horses, Arab, 622, 623
Horses, bodily contour of, 604
Horses, brain of, 609
Horses, Celtic pony, 622
Horses, "desert," 617
Horses, Eocene, 612
Horses, evolution of, 604
Horses, evolutionary summary of, 610
Horses, extinction of, in North America, 620
Horses, feral, 611
Horses, "forest," 615
Horses, limbs and feet of, 604
Horses, living, 621
Horses, mentality of, 609
Horses, Miocene, 614
Horses, Mongolian, 621
Horses, Norse yellow dun pony, 622, 623
Horses, Oligocene, 613
Horses, paleontology of, 610
Horses, Pampas, 620 *
Horses, phylogeny of, 611
Horses, place of origin of, 610
Horses, Pleistocene, 619
Horses, Pliocene, 618
Horses, Prejvalski, 621, 623
Horses, pseudo-, 177 *
Horses, senses in, 609
Horses, size of, 609
Horses, skull of, 606
Horses, teeth of, 606, 607 *, 608 *
Horses, Yale series of, 604, 610
House-fly, 167, 209
Howard, L. O., 439
Hrdlička, A., 675
Von Huene, F., 502, 509, 532
Von Humboldt, A., 362, 374
Humming-birds, 230, 231, 659
Huronian period, 87
Hutton, J., 3, 348
Huxley, T. H., 15, 17, 27, 104, 109, 186, 532, 540, 604, 610, 648, 650, 660, 679
Hyæna striata, 563 *

Hyaenas, 105, 297 *, 564
Hyænidae, 564
Hyænodon, 552, 553 *
Hyatt, A., 164, 213, 217
Hybridizing, 130
Hydra, 34
Hydra viridis, 41 *
Hydra, green, with symbiotic plants, 41 *
Hydractinia sodalis, 40 *
Hydrocarbons, 19
Hydroids, 34, 45 *, 47, 387
Hydroids, commensal, 40 *
Hydrophilus triangularis, 449 *
Hydrophinæ, 502
Hydrozoa, 34
Hylobates, 342, 647
Hylobates lar, 648 *
Hylopus hardingi, 491
Hymenoptera, 251, 254, 442, 443, 444, 456
Hymenoptera, first, 457
Hymenoptera, parasitic, 119, 262
Hyperdactyly, 330
Hyperoödon, 333
Hyperphalangy, 330
Hypohippus, 224, 283, 298, 611, 615
Hypohippus equinus, 615 *
Hypohippus matthewi, 616
Hypotheria, 540
Hypsilophodon, 506, 521, 537
Hyracoidea, 554, 577, 578 *, 579
Hyracotherium, 610
Hyrax abyssinicus, 578 *
Hyrax capensis, 135 *, 136
Hyrax, tree-, 342

Ice, final retreat of, 95
Iceland, zoögeographical realm represented in, 63
Ichneumon-flies, 442
Ichthyophys, 215
Ichthyophys glutinosa, 216 *
Ichthyornis, 537
Ichthyosauria, 38, 44, 76, 183, 203, 225, 281, 321 *, 323, 324, 325, 326, 327, 328 *, 330, 334, 355, 495, 497, 500
Ichthyosaurus, 152 *, 153
Ichthyosaurus platydactylus, 330 *
Ichthyosaurus quadriscissus, 328 *
Ichthyosaurus trigonus var. *posthumus*, 328 *
Idiacanthus ferox, 389
Iguanodon, 505, 519, 520 *, 521, 523 *
Iguanodon bernissartensis, 520 *
Immigration, repopulation by, 3, 5
"Immortality," 22
Impurity of seawater, as barrier to distribution, 57
India, loss of life in, due to wild animals, 105
India, zoögeographical realm represented in, 64 *, 65
Infusoria, 33
Ingestion, 24
Inheritance, biparental, 26
Inheritance, of acquired characters, 143, 155, 163–174, 188
Inheritance, of instinct, 170, 236
Inheritance, of results of functional disuse, 155
Inheritance, problem of, 142
Inia, 333
Ink-sac, of squid, 423 *, 424
Insectivora, 39, 285 *, 339, 551, 560, 669
Insectivora, flying, 364
Insectivora, fossorial, 308
Insects, 36, 61, 92, 117, 120, 209, 226, 234, 237, 238, 244, 350, 438–459
Insects, adaptive radiation in, 442
Insects, aërial adaptation in, 449
Insects, ancestral stock of, 452
Insects, aquatic adaptation in, 445–449
Insects, classification of, 441
Insects, cochineal, 439
Insects, communalism among, 251
Insects, cursorial adaptation in, 444
Insects, definition of, 438
Insects, evolution of, summary of, 457
Insects, first with complete metamorphoses, 457
Insects, fossorial adaptation in, 444
Insects, geological history of, 452
Insects, habitat of, 440
Insects, habits of, 440
Insects, higher orders of, 457
Insects, importance and numbers of, 438
Insects, leaf, 242 *, 442
Insects, Mesozoic, 457
Insects, metamorphosis in, 93, 440
Insects, modern, rise of, 86
Insects, Paleozoic, 455 *
Insects, parasitic, 54, 274, 276
Insects, place of, in nature, 438
Insects, preserved in amber, 411 *
Insects, primal, 454
Insects, primitive, rise of, 86
Insects, primitive stock of, 443
Insects, saltatorial adaptation in, 444

Insects, scale, 46, 111, 118 *, 119, 151, 200, 276, 442
Insects, Tertiary, 457
Insects, transitional orders of, 455
Insects, walking-stick, 242, 442
Insects, wings of, 152 *
Insects, with complete metamorphosis, 441
Insects, with incomplete metamorphosis, 442
Instinct, inheritance of, 170, 236
Integument, in aquatic types, 330
Intelligence, see *Mentality*
Intelligent design, 7
Intermigrations, between benthonic realms, 74
Internal perfecting tendency, 7
Interrelationships of organisms, with each other, 39
Interrelationships of organisms, with the physical environment, 42
Interval, Epi-Mesozoic, 85
Interval, Epi-Neolaurentian, 87
Interval, Epi-Paleolaurentian, 87
Interval, Epi-Paleozoic, 86
Interval, Epi-Proterozoic, 87
Intussusception, 21
Invertebrates, 150, 249
Invertebrates, in deep-sea fauna, 387
Ipnops, 390
Irish deer, 136, 176, 178, 223, 415
Irreversibility of evolution, law of, 280, 282, 572
Irritability in protoplasm, 21
Island life, restrictions of, 227
Isolation, 100, 219
Isoptera, 251
Izuka, A., 103

Jackals, 30, 32
Jack-rabbit, 399, 405
Jackson, R. T., 217
Jacob the patriarch, 149
Jaguars, 57, 226, 234, 565
Jamaica, mongoose in, 111
Japanese Palolo worm, 103
Jatropha, 396
Java, fossil man of, 675
Java, zoögeographical realm represented in, 64 *, 65
Jeftichjew, Adrian, 147, 666 *
Jellyfishes, 34
Jellyfishes, planktonic, 43 *
Jerboa, 299, 304, 305 *, 534
Jordan, D. S., 79, 376
Jordan and Kellogg, 102, 129, 130, 149, 156, 158, 162, 166
Juglans californica, 131
Juglans nigra, 131
"Jumbo," 209, 334 *, 335, 581 *, 586
June bug, 444
Jungle fowl, 238
Jungle, toll of, 105
Jurassic birds, 536
Jurassic period, 83, 85, 93

Kadaliosaurus, 499
Kallima, 113, 246
Kallima paralecta, 242, 243 *
Kammerer, 168
Kangaroos, 39, 270, 281 *, 287, 303, 304, 343
Kangaroos, vermiform appendix of, 662*
Kansas, fossil man in, 674
Kant, E., 8
Katabolism, 21, 25
Katydids, 119, 120
Keewatin period, 87
Keith, A., 648, 652
Kellogg, V. L., 121, 125, 127, 135, 139, 141, 159, 173, 176, 178, 254, 256, 257, 261, 439
Kelvin, Lord, 88
Keweenawan period, 87
Kiang, 611, 622
Kinetogenesis, 163, 179–189
Kinetogenesis, objections to, 187
King, Clarence, 88
Kingdoms, of organisms, 29
Kipling, Rudyard, 251
Klipspringers, 297
Koalas, 288, 343, 345
Koodoos, 266
Krakatoa, 106
Kükenthal, W., 153, 330

Laban, 149
Labyrinthodonts, 481
Lac insects, 439
Lady-bugs, 111
Lake Champlain, 79
Lake Nicaragua, 57
Lake Ontario, 79
Lakes, salt, 399
Lama, 627, 632 *
Lama huanacus, 631 *
Lamarck, 9, 10, 11, 12, 14, 143, 279, 408
Lamarckian factor, 15, 174, 188, 687
Lamarckism, 170, 173

Lamarck's laws, 163
Lampreys, 37, 45, 465
Lamp-shells, 35
Lance epoch, 85
Lancelets, 37, 45, 202, 204 *, 460, 461 *, 467, 468, 470, 471, 472, 473, 474, 476
Land animals, 92
Land bridge, isthmian, 53
Land-bridges, 83, 84, 95
Land bridges, as means of distribution, 58
Land masses, as barriers to distribution, 57
Laosaurus, 519
Laramide Revolution, 85, 94
Larvæ, definition of, 205
Larvæ, echinoderm, 475 *
Larvæ, geometrid, 215 *
Larvæ, May-fly, 448 *
Larvæ, mero-planktonic, 47
Larvæ, *Tornaria*, 475 *
Lasius brunneus, 258
Leaf chafers, 444
Leaflessness, in desert plants, 396
Leeches, 36
Legless forms, 309
Leibnitz, 8
Lemmings, 234, 315
Lemon-trees, 111
Lemur, flying, 340, 349
Lemur catta, 346
Lemuroidea, 339, 342, 345, 346, 366, 560, 642, 643, 643 *, 669
Lena delta, 410
Leopards, 234, 565
Leopards, black, 231
Lepas, 47
Lepidoptera, 442, 443, 450, 456
Lepidoptera, first, 457
Lepidosiren, 483, 485, 486
Lepidosiren, habits of, 485
Lepisma, 441, 444 *
Leptocephalus, 390
Leptothorax emersoni, habits of, 260
Lepus timidus, 234
Lepus variabilis, 234
Lernæa, 275 *
Lesteira, 275 *
Levy, 201
Libellulinæ, 448
Lice, 442, 456
Lice, bird-, 40, 276
Lice, corn-root, 258
Lice, plant-, 139, 209, 442
Lice, true, 276
Lichens, symbiotic, 42
Life cycle, 26, 193–212
Life cycle, adult stage, 207
Life cycle, embryonic stage, 203
Life cycle, post-embryonic life, 205
Life cycle, stages in, 202
Life, length of, 207
Life, origin of, 3, 687
Life, physical basis of, 17, 27
Life processes, 22
Life, records of, 89
Life-units, 140
Light, absence of, characteristic of abyssal realm, 73
Limax lanceolatus, 470
Limb girdles, in scansorial forms, 341
Limb proportions, 186
Limbs, development of, in emerging vertebrates, 488
Limbs, fore, in aquatic types, 329
Limbs, fore, in cursorial types, 296, 299, 301, 303
Limbs, fore, in fossorial forms, 311, 312 *
Limbs, fore, vertebrate, 152 *
Limbs, hind, in aquatic types, 324, 327, 329, 330
Limbs, hind, in cursorial types, 299
Limbs, hind, in fossorial types, 313
Limbs, hind, in horses, 299 *
Limbs, hind, traces of, in fœtal whales, 330
Limbs, hind, vestigial, in python, 153 *
Limbs, in elephants, 581
Limbs, in horses, 604
Limbs, in man, 654
Limbs, in Proboscidea, 581
Limbs, in scansorial forms, 341
Lime-secreting habit, origin of, 688
Limenitis disippus, 244
Limnobiotic realm, 68, 69
Limnoscelis, 499
Limnoscelis paludis, 499 *
Limulus, 36, 453, 468 *, 469
Lincoln, A., 13
Ling, 103
Lingula, 219
Linnæus, 5, 8, 32, 104, 642
Linophryne lucifer, 389 *, 390
Lions, 112, 234, 238, 565, 575, 679
Litopterna, cursorial, 295
Little St. Bernard Pass, 51
Littorina, 75
Liluites, 430 *, 431, 433
Liver, 125
Liver-flukes, 271
Living and lifeless matter contrasted, 17

Living environment, changes in, as causes of extinction, 226
Lizards, 38, 56, 203, 230, 238, 245, 294, 303, 304, 309, 349, 401, 497, 500, 501
Lizards, Australian frilled, 294, 298, 304, 501, 502
Lizards, desert, 405, 505
Lizards, flying, 358
Lizards, Galapagos, 77, 319, 320 *, 501
Lizards, northern limit of, 52
Lizards, sea-, 500
Llama, 31, 62, 626, 627, 631
Lobosa, 33
Lobsters, 36, 388
Lobsters, culture of, 105
Loco weed, 399
Locomotion, in aquatic forms, 317, 326
Locomotion, in dragon-fly nymphs, 448
Locomotion, in Paramecium, 24
Locomotor organs, in squid, 424
Locomotor organs, special, in male insects, 119
Locusts, 443
Locusts, Rocky Mountain, 62
Locusts, seventeen-year, 210
Loeb, J., 171, 201
Loess, fossils in, 416
"Loess man," 674
Loligo, 421, 422 *, 428, 436
Loligo peali, 421
London, Jack, 667
Longevity, recorded instances of, 210
Loomis, F. B., 574, 637
Lorenz, Dr., 180
Loris, 288
Loxodonta, 589, 592, 601
Loxoodonta africana, 334 *, 586 *, 587 *, 603 *
Loxomma, 491
Lucas, F. A., 202, 360, 603
Lull, R. S., 366, 680
Lung-breathers, 318, 323, 542
Lung-fishes, 37, 75, 210, 224, 480, 482 *
Lung-fishes, rise of, 86
Luray Cavern, 369
Luray Cavern, flora of, 273
Lydekker, R., 65, 285, 288, 366
Lyell, Sir Charles, 14, 82
Lynxes, 565
Lytoceras, 432

Mabuia, 401
Macacus inuus, 647
Macaques, 643, 646
McCook, 259
McCracken, 162
Machærodontinæ, 565, 575
Machærodontinæ, dentition of, 567
Machærodontinæ, jaws of, 569
Machærodontinæ, skulls of, 568 *
Machærodus, 568 *, 569, 573
McGee, W. J., 406
Mackerel, 235, 249
Mackerel, Spanish, 316, 317 *
Macrauchenia, 402, 608
Macroclemmys temmincki, 183
Macropharynx, 223
Macropus dorsalis, 281 *
Macrurus filicauda, 385
Madagascar, home of lemurs, 643
Madagascar, zoögeographical realm represented in, 64 *, 65
Madden, J., 394, 396, 402, 407
Madrepora cribripora, 58
Maguey, 396
Malaria organism, 269
Mallophaga, 276
Malta, 167, 227
Malthus, 9, 14, 685
Mammalia, 38, 57, 77, 78, 93, 94, 122, 181, 182, 183, 203, 224, 228, 232, 279, 495
Mammalia, amphibious, 322
Mammalia, ancestral stock of, 539
Mammalia, aquatic, 322
Mammalia, archaic, 94, 290, 548–559
Mammalia, archaic, brain of, 550 *
Mammalia, archaic, classification of, 549
Mammalia, archaic, defects in, 548
Mammalia, archaic, deployment of, 690
Mammalia, archaic, fate of, 558, 690
Mammalia, archaic, rise of, 85
Mammalia, archaic, vanishing of, 85
Mammalia, Australian, 286
Mammalia, bipedality in, 303
Mammalia, browsing, extinction of, 690
Mammalia, cave, 373
Mammalia, culmination of, 85, 95
Mammalia, cursorial, 295
Mammalia, definition of, 539
Mammalia, distribution of, 54
Mammalia, domestic, culmination of, 690
Mammalia, egg-laying, 38, 289
Mammalia, first deployment of, 94
Mammalia, flying, 362
Mammalia, fossorial, 308
Mammalia, grazing, deployment of, 690
Mammalia, higher, rise of, 85
Mammalia, large, extinction of, 85
Mammalia, Mesozoic, 65, 543

Mammalia, Mesozoic, characteristics of, 543
Mammalia, Mesozoic, check on, 546
Mammalia, Mesozoic, classification of, 544
Mammalia, Mesozoic, deployment of, 543
Mammalia, Mesozoic, habitat of, 543
Mammalia, Mesozoic, release of check on, 547
Mammalia, migrations of, 53, 59, 62, 77, 78
Mammalia, modern, 290, 560–576
Mammalia, modern, brain of, 550 *
Mammalia, modern, deployment of, 561
Mammalia, modern, place of origin of, 560
Mammalia, modern, pristine home of, 290
Mammalia, origin of, 306, 539–542
Mammalia, origin of, cause of, 541
Mammalia, origin of, place of, 541
Mammalia, origin of, time of, 542
Mammalia, pouch-bearing, 39
Mammalia, scansorial, 338
Mammalia, viviparous, 39
Mammalia, warm-blooded, origin of, 689
Mammoth Cave, 369, 371, 376
Mammoth Cave, flora of, 372
Mammoths, 410 *
Mammoths, Columbian, see *Elephants, Columbian*
Mammoths, hairy, see *Mammoths, woolly*
Mammoths, imperial, see *Elephants, imperial*
Mammoths, Siberian, 226, 292
Mammoths, woolly, 601, 602 *
Man, 39, 134, 136, 187, 226, 290, 296, 302 *, 303, 641–686
Man, adaptive radiation in, 685
Man, ancestral stock of, 671
Man, antiquity of, evidences for, 684
Man, a primate, 641
Man, articulate speech in, 660
Man, association of, with extinct North American animals, 674
Man, a vertebrate, 641
Man, brain of, 659 *
Man, communal life of, 248, 261, 684
Man, contrasted with other anthropoids, 653
Man, Crô-Magnon, 676 *, 676, 682, 683 *, 684
Man, Darwinian point to ear of, 661
Man, direction of hair on body of, 661
Man, distribution of, 684
Man, dreams of, 667
Man, embryo of, 664 *
Man, erect posture in, 655
Man, evolution of, 641–686
Man, evolution of, anatomical evidences for, 654–665
Man, evolution of, ontogenetic evidences for, 663–668
Man, evolution of, paleontological evidences for, 669–686
Man, evolutionary changes in, 673
Man, facial angle in, 657, 658 *
Man, foot of, 655
Man, fossil, 673–683
Man, fossil, chronology of, 676
Man, fossil, in Africa, 675
Man, fossil, in Asia, 675
Man, fossil, in North America, 674
Man, fossil, in South America, 675
Man, frontal bone in, 665
Man, future of, 685
Man, gill-slits in, 665
Man, hand of, 655 *
Man, Heidelberg, 676, 677, 678 *
Man, independent of climate, 691
Man, intelligence of, 684
Man, lanugo in, 666
Man, length of life of, 210
Man, limbs of, 654
Man, living, races of, 653
Man, "loess," 674
Man, loss of hair in, 655
Man, lower jaw in, 657
Man, Neanderthal, 303, 676 *, 677, 678, 679 *, 680 *, 681, 682 *
Man, of Spy, 680
Man, ontogeny and morphology of, 641
Man, origin of, 671
Man, origin of, cause of, 672
Man, origin of, place of, 671
Man, origin of, time of, 672
Man, pelvis in, 655
Man, Piltdown, 676, 681–682, 681 *
Man, pineal body in, 662
Man, place of, in nature, 641
Man, plica semilunaris in, 662
Man, power of grip in babies, 666, 667 *
Man, premaxillary bone in, 665
Man, skeleton of, 654, 656 *
Man, soft anatomy of, 654
Man, specializations in, 655
Man, tail in, 665
Man, teeth of, 654, 657
Man, Trenton, 674
Man, variation in, 683
Man, vermiform appendix in, 661, 662 *
Man, vestigial muscle bands in, 662
Man, vestigial organs in, 661

Man-ape, transformation of, into man, 85
Manatee, 286, 304, 323, 577, 578 *
Manatee australis, 578 *
Mandrill, 646 *, 646
Mantle, in cephalopods, 422
Marey, 450
Marmosa, 343
Marmosa pusilla, 281 *
Marmosets, 642, 644
Marsh, O. C., 513, 558, 604
Marsupialia, 39, 65, 227, 280, 281 *, 286, 290, 292, 339, 343, 545, 546, 551, 559
Marsupialia, aquatic, 288
Marsupialia, arboreal, 288
Marsupialia, bipedal, 303
Marsupialia, cursorial, 295
Marsupialia, flying, 362 *
Marsupialia, fossorial, 289, 308
Martens, 563 *
Mastigophora, 33
Mastodon, 53, 416, 590 *, 592, 598
Mastodon americanus, 300 *, 588, 598 *, 599 *, 674
Mastodon elephantoides, 600
Mastodon latidens, 600
Mastodons, 53, 59, 300 *, 311, 416, 560, 675
Mastodons, dibelodont, 618
Mastodons, in association with man, 674
Mastodons, later Tertiary, 595
Mating, special organs for, 115
Matthew, W. D., 59, 462, 501, 504, 510, 512, 513, 517, 526, 543, 547, 569, 570, 571, 572, 602, 617, 633, 638, 657, 669
Mayer, 123
May-flies, 210, 441, 442, 448 *, 451, 456
May-flies, preserved in amber, 411 *
Mechanical genesis, 179
Mechanics, of vertebrate skeleton, 180
Medieval life, era of, 83, 85
Mediterranean race, 653, 684
Mediterranean Sea, former arms of, 78
Mediterranean Sea, temperature of, 74
Medusæ, 34
Megacheiroptera, 351
Megalictis, 564
Megalonyx, 370
Megalonyx jeffersoni, 675
Megalosaurus, 505, 513
Meganucleus, 23, 24, 26
Megaptera, 330
Megatherium, 227
Melanism, 231
Mendel's law of heredity, 157, 232
Meniscotherium, 554
Mental capacity, measures of, 228
Mental life, era of, 83, 85
Mentality, in aquatic forms, 335
Mentality, in camels, 629
Mentality in cursorial forms, 305
Mentality, in desert forms, 405
Mentality, in elephants, 585
Mentality, in man, 684
Mentality, in volant forms, 354
Mero-plankton, 46, 73
Merostomata, 438, 468
Merriam, J. C., 416, 573, 574, 654
Merriamia zitteli, 330 *
Merychippus, 224, 606, 611, 615, 616 *, 617
Mesohippus, 611, 614 *, 615 *, 635
Mesohippus bairdi, 614
Mesohippus intermedius, 614
Mesoplodon, 177
Mesosaurus, 497, 498 *
Mesozoic era, 83, 85, 93, 94
Mesozoic insects, 457
Mesozoic mammals, 543
Mesozoic mammals, radiation of, 289
Mesquite, 394, 406
Messina earthquake, 106
Metabolism, 21
Metamorphosis, 205
Metamorphosis, in frogs, 214 *
Metamorphosis, in insects, 441
Metazoa, 30, 34, 165, 203, 204
Metazoa, stages in life cycle of, 204 *
Mexican plateau, as zoögeographical boundary, 50, 53, 63
Miacidæ, 569
Mice, 659
Mice, field-, 109
Mice, white, 168, 232
Mice, white-footed, 373, 380
"Michael Sars," 395
Microcheiroptera, 351, 365 *
Microconodon, 544
Microlestes, 545
Micronucleus, 23, 24, 26
Middle Ages, evolutionary ideas in, 8
Migrations, 62
Migrations, from North to South America, 53, 59
Migrations, from sea to air and air to sea, 80
Migrations, from South to North America, 59, 62
Migrations, permanent, 62
Migrations, permanent, from fluviatile realm to sea, 79

Migrations, permanent, from sea to fluviatile realm, 78
Migrations, permanent seaward, 76
Migrations, permanent shoreward, 74
Migrations, Pleistocene, 53
Migrations, Pliocene, 53
Migrations, racial, 62
Migrations, temporary, from fluviatile realm to sea, 80
Migrations, temporary, from sea to fluviatile realm, 79
Migrations, temporary seaward, 77
Migrations, temporary shoreward, 75
Miller, L. H., 416
Millipedes, 36
Milton, John, 4
Mimicry, 113, 127, 214, 240–246
Mimicry, aggressive, 245
Mimicry, causes of, 246
Mimicry, in desert forms, 403
Mimicry, protective, 241
Mimicry, protective, first tendency toward, 456
Mimicry, protective, Wallace's conditions for, 245
Mimicry, simulation of death, 245
Mimicry, warning, 243
Minas Basin, tides in, 70
Mineral Kingdom, 17
Miocene camels, 635
Miocene epoch, 59, 83, 85, 95
Miocene horses, 614
Miocene primates, 54
Miocene tortoises, 56
Miohippus, 611, 614
Mirabilis jalapa, 162
Miring, 416
Mississippian period, 86, 92
Mitchell, P. C., 209
Mitosis, 26, 194 *
Mitotic figure, 194 *
Mixosaurus nordenskjöldi, 328 *
Modern life, era of, 83, 85
Modifications, for aquatic adaptation, 316–335
Modifications, for cursorial adaptation, 295–306
Modifications, for fossorial adaptation, 309–315
Modifications, for scansorial adaptation, 340
Modifications, for volant adaptation, 349
Modifications, in cave animals, 378
Modifications, in cave animals, theories of, 379
Mœritherium, 588, 589, 590 *, 591, 592, 593 *, 594
Mœritherium lyonsi, 593 *
Moisture conservation, in desert forms, 395
Moisture, decrease of, 226
Moisture, effect of, on distribution, 52
Moisture-getting, in desert forms, 394
Moisture, increase of, 226
Mole-crickets, 443, 445 *
Mole-rats, 286, 310
Moles, 39, 286, 309, 310, 311, 312 *, 313, 314
Moles, Cape golden, 286, 289, 310, 312, 313 *
"Moles," marsupial, 289, 310
Moles, true, 286
Mollusca, 36, 47, 60, 78, 221, 383, 421, 463
Mollusca, parasitic, 276
Molluscoidea, 35, 45
Moloch horridus, 395. 403 *
Momentum in variation, 574
Mongolian race, 653
Mongoose, 111, 564, 669
Monkeys, 39, 60, 182, 560, 643, 646
Monkeys, capuchin, 345, 642, 646
Monkeys, howler, 345, 642, 646
Monkeys, Old World, 642
Monkeys, prehensile-tailed, 48
Monkeys, South American, 645, 671
Monkeys, spider, 345, 642, 645 *, 646
Monkeys, squirrel-, 644
Monoclonius, 505, 526 *, 528
Monodon, 333
Monotremata, 38, 224, 226, 289
Monotremata, fossorial, 308
Mont Pelée, eruption of, 106
Montanian epoch, 85
Morpho, 230, 231
Morphogenesis, 213
Morula, 203
Mosaic account of creation, 4
Mosasauria, 44, 76, 225, 325, 332 *, 355, 417, 500
Moseley, 348, 356
Mosquitos, Anopheles, 270
Moths, 118, 236, 237, 238, 242, 442, 456
Moths, Catocala, 238
Moths, clear-wing, 244
Moths, geometrid, 241
Moths, geometrid, larvæ of, 214, 215 *
Moths, gypsy-, 110, 119, 125
Moths, hawk-, 233
Moths, silk-worm, 123

Mountain ranges, as barriers to distribution, 49
Mouth armament, in aquatic types, 332
Mud-skippers, 75, 479
Mugger, 514
"Mulatto," 148
Mules, 32, 130 *, 131
Multituberculata, 545, 551, 559
Murex, 221
Murray, 384, 387
Muschelkalk, 55
Muscle structure, preserved in fossils, 412
Musk deer, 119, 292
Musk oxen, 226
Muskrat, 282, 286
Mussels, 36, 388
Mustangs, wild, 620
Mustela martes, 563 *
Mustellidæ, 564
Mutationists, School of, 101
Mutations, 101, 133–141, 136, 137
Mutilations, inheritance of, 168
Mutillidæ, 444
Mycetes, 646
Mylodon, 227, 370, 573
Myodes lemmus, 315
Myomeres, 471
Myotis lucifugus, 373
Myriapoda, 36, 438, 453
Myrmecocystus melliger, 259
Myrmecophiles, 254
Myrmica brevinoides, 260
Mystacoceti, 291.
Mytilus phascolinus, 388

Naegeli, 143, 157, 164
Nan-ling Range, as faunal barrier, 63
Nanosaurus, 518
Narwhals, 333
Natural bridge of Virginia, 368
Natural rafts, as means of dispersal, 59, 60
Natural selection, see *Selection, natural*
Nature's balance, 108
Nautilicone, 426, 428
Nautilinidæ, 432
Nautiloidea, 176, 218, 428, 430
Nautiloidea, rise of, 86
Nautilus, 421
Nautilus pompilius, 426 *, 427 *
Nautilus, 37, 218, 219, 421, 425 *, 426 *, 427 *, 429, 431
Nautilus, comparison of, with squid, 425
Neanderthal man, 303, 676 *, 676, 677, 678, 679 *, 680 *, 681, 682 *
Nearctic realm, 63, 64 *, 65
Nebraska "loess man," 674
Neck, shortening of, in aquatic types, 323
Nectrus, 152 *
Negroid race, 653
Nekton, 44
Nekton, aërial, 44, 61
Nemathelminthes, 35, 270
Neoceratodus, 219, 485
Neoceratodus forsteri, 482 *
Neoceratodus, habits of, 482
Neo-Darwinian School, 101, 139, 175
Neogæa, 64 *, 65, 283
Neogene period, 85
Neohipparion, 300 *
Neo-Lamarckian School, 164, 170
Neolaurentian epoch, 87
Neolaurentian revolution, 87
Neotropical realm, 63, 64 *, 65
Neurocœle, 461 *
Neuroptera, 442, 446, 449
New Guinea, zoögeographical realm represented in, 65
New York, fossil man in, 674
New York Zoölogical Park, 586, 660
New Zealand, zoögeographical realm represented in, 65
Newts, 55
Nimravus, 568 *, 569, 571.
Niobrara chalk, 417
Noctiluca, 103
Nodosaurus, 526
Non-nitrogenous organic compounds, 18, 19
Nopcsa, F., 533, 537
Nordic race, 653
Norse yellow dun pony, 622, 623
North America, zoögeographical realms represented in, 63, 64 *
Nostrils, protection of, in desert forms,
Nostrils, recession of, in aquatic forms, 325
Nothosauria, 500
Notochord, 460, 461 *
Notogæa, 64 *, 65, 283, 286
Notogæa, ancient fauna of, future of, 289
Notoryctes, 312 *
Notoryctes typhlops, 289, 310
Notoungulata, 577
Nova Zembla, reindeer of, 59
Nuclear division, 194 *
Nucleus, 23, 24
Nuculana, 491
Nutrition, 24
Nycticebus, 288
Nyctosaurus, 537
Nythosaurus larvatus, 541 *

Obelia, 45 *
Oneria dispar, 110, 125
Octopoda, 428, 433, 436
Octopus, 428, 437 *
Octopus, 37, 229, 239, 421
Odontoceti, 291
Œnothera lamarckiana, 137
"Oil-bird," 374
Okapia, 638
Oldoway, East Africa, fossil man of, 675
Oligocene camels, 635
Oligocene epoch, 83, 85, 95
Oligocene epoch, climate of, 613
Oligocene horses, 613
Oligocene primates, 54
"Olm," 375
Ommastrephes, 435 *, 436
Ommastrephes illecebrosus, 423 *
Omosaurus, 524
Oneirodes, 390
Onohippidion, 611, 619
Oozes, deep-sea, 383
Ophiops, 401
Ophthalmosaurus, 334
Opisthocœlia, 513
Opossums, 39, 245, 281 *, 286, 287 *, 343, 345, 559
Opossums, water, 288
Orangs, 187, 647, 649 *, 649, 660, 675
D'Orbigny, A., 6, 82
Orbulina, 219
Orca, 249
Orca rectipinna, 326 *
Ordovician period, 83, 86, 91
Oreodonts, 625, 626
Oreotragus saltator, 297
Organic kingdom, 17
Organisms, classification of, 29–47
Organisms, classification of, bionomic, 39
Organisms, classification of, zoölogic, 29
Organisms, commensal, 40
Organisms, distribution of, bathymetric, 67–81
Organisms, distribution of, geographic, 48–66
Organisms, distribution of, geologic, 82–95
Organisms, distribution of, necessity for, 49
Organisms, food supply of, 26, 73
Organisms, free-living, 39
Organisms, interrelationships of, with other organisms, 39
Organisms, interrelationships of, with physical environment, 42
Organisms, parasitic, 40
Organisms, symbiotic, 41
Organs, analogous, 151
Organs, brooding, 117 *
Organs, digestive, in cave animals, 379
Organs, for mating, 115
Organs, homologous, 151, 152 *
Organs, locomotor, in male insects, 119
Organs, of special use, 119
Organs, reciprocal, 120
Organs, sound-producing, 117
Organs, special sense, 117
Organs, stridulating, 120
Organs, vestigial, 112, 153
Organs, vocal, 119
Oriental realm, 64 *, 65
Origin of organisms, theories of, 3
Origin of protoplasm, 28
"Origin of Species," 14, 15
Orioles, 238
Ornithischia, 503, 505, 506, 507 *, 518
Ornithischia, cursorial, 294
Ornithischia, first record of, 518
Ornitholestes, 505, 512 *
Ornithomimus, 299, 505, 513
Ornithopoda, 505, 518, 532
Ornithorhynchus, 38, 288, 309 *, 482
Orohippus, 611, 612, 613 *
Orthoceracone, 427, 429, 430
Orthoceras, 429 *
Orthogenesis, 175–179
Orthogenesis, contrasted with orthoselection, 176
Orthogenesis, paleontological facts supporting, 178
Orthogenesis, résumé of evidence for, 176
Orthoptera, 442, 444, 450
Oryx, 250
Osborn, H. F., 7, 8, 11, 12, 135, 146, 149, 163, 165, 188, 225, 228, 282, 284, 286, 289, 370, 499, 510, 512, 534, 548, 549, 558, 617, 649, 675, 676, 677, 682, 683
Osborn's law of adaptive radiation, 279
Osborn's theory of rectigradations, 178
Ostracoda, 388
Ostracodermi, 462, 468, 469, 470 *
Ostriches, 41, 56, 202, 250, 304, 360
Otariidæ, 331, 552
Otters, 286
Otters, sea-, 46, 78
Ounce, 565
Ova, 34
Over-specialization, 113, 177
Over-specialization, as cause of extinction, 228
Owen, R., 327, 513, 583, 584

Owls, 235, 374
Oxen, 180
Oxyæna, 552
Oxydactylus, 634, 647 *, 638
Oysters, 36, 45, 104, 115, 150

Pachypodosauria, 505, 508
Pacific islands, zoögeographical realm represented in, 65
Packard, A. H., 10, 164, 169, 450
Paddles, ichthyosaur, 330 *
Palæodictyoptera, 443, 444, 446, 454, 455 *
Palæomastodon, 588, 589, 590 *, 591, 592, 593, 594 *, 595
Palæophonus, 453
Palæosauropus primævus, 491
Palearctic realm, 63, 64 *, 65
Paleogene period, 85
Paleolaurentian epoch, 87
Paleolaurentian revolution, 87
Paleolithic artists, 623
Paleontology, 90, 175, 420
Paleontology, evidence from, of evolution of man, 669–686
Paleontology, facts from, supporting orthogenesis, 178
Paleozoic era, 83, 86, 91
Paleozoic insects, 455 *
Paleozoölogy, 420
Palgrave, 629
Palingenesis, 213
Paludina, varieties of, 31 *
Pan, 647, 650, 678 *
Pan pygmæus, 650 *
Pan vetus, 678 *
Panama, Isthmus of, as barrier, 57
Panama, Isthmus of, as land bridge, 58
Pancreatic juice, 125
Pandorina, 196, 197 *, 199
Pandorina morum, 197 *
Pangenesis, Darwin's theory of, 142
Panmixia, 154
Pantodon, 356
Pantolambda, 555
Pantotheria, 546
Papilio merope, 244, 246
Papio mormon, 645 *
"Paradise Lost," 4
Parahippus, 611
Paramecium, 22, 23 *, 24, 25, 26, 33, 193, 195
Paramecium aurelia, 23
Paramecium caudatum, 23, 26
Paramylodon, 416
Parasites, 106, 262–278
Parasites, classification of, 262
Parasites, examples of, 269
Parasites, external, 263
Parasites, facultative, 263
Parasites, immunity to, 264
Parasites, internal, 263
Parasites, liver-fluke, 271
Parasites, number of, 262
Parasites, obligate, 263
Parasites, permanent, 263
Parasites, tapeworm, 35, 263, 266, 273 *
Parasites, temporary, 262
Parasites, trichina, 263, 270, 271 *
Parasitism, 262–278
Parasitism, effect of, on the host, 264
Parasitism, effect of, on the parasite, 266
Parasuchia, 497, 500, 503
Paratylopus, 634, 637
Parenchyma, 35
Parentage, biparental, 138
Parental characters, how inherited, 156
Parental conditions, transmission of, 150
Paris Museum, 581, 596
Parker and Haswell, 195
Parrots, 210, 344, 346
Parthenogenesis, 138, 151, 200
Parthenogenesis, artificial, 201
Passeres, 537
Patagium, 349, 365
Patriofelis, 552, 553 *, 558, 562
Patten, W., 469
Pavo cristatus, 115
Peacocks, 115, 127, 231
Pear, prickly, 398
Pearson, 149
Peas, 158, 162
Peas, contrasting characters of, 158
Peccaries, 370, 625, 626
Pecora, 626
Pedetes, 304
Pediculati, 390
Pegasus volitans, 357
Pelagic subrealm, 68 *, 70, 72, 73
Pelecypoda, 36, 45, 388
Pelicans, 250
Pelvic girdle, in scansorial forms, 341
Pelycosauria, 497, 500
Penck, A., 673
Penguins, 62, 81, 326, 361
Pennsylvanian period, 86, 92, 93
Penycuik experiments, 148
Perameles, 86
Perch, climbing, 75, 479, 480 *
Periods, 83
Periophthalmus, 75, 479

Perissodactyla, 182, 551, 560, 561, 577, 625
Perissodactyla, cursorial, 295
Permian period, 86, 92, 93
Permian period, climate of, 306, 457
Permian period, glaciation in, 89, 307
Permian reptiles, 53, 306
Peromyscus leucopus, 373
Petauroides, 363
Petauroides volans, 362
Petaurus, 362, 363
Petaurus sciureus, 288, 362 *
Petrels, 76
Petrifaction, 411
Petrograd Academy, 410
Petrograd Museum, 602
Phalangers, 288
Phalangers, flying, 288, 362 *, 363
Phanerogams, 76
Phaneropleuron, 485
Pharynx, perforated, 460, 461 *
Phascolarctos, 286
Phascolarctos cinereus, 288
Phascolomys, 314
Phasmidæ, 242, 456
Pheasants, 238, 353 *
Phenacodus, 550 *, 552, 554, 580
Phenacodus primævus, 554 *, 555 *
Phenacodus resartus, 552 *
Philadelphia, Academy of Natural Sciences, 651
Philippines, zoögeographical realm represented by, 64 *, 65
"Philosophie Zoölogique," 10
Phlaocyon, 564
Phocæ, 235
Phocidæ, 331
Phœnix dactylifera, 394
Pholidogaster, 491
Phora, 372
Phosphorescence, in deep-sea fishes, 386
Photostomias guernei, 389 *
Phrynocephalus, 401, 402, 405
Phyllium, 242
Phylloceras, 431 *
Phylogeny, 11
Physeter, 291, 333
Physeter macrocephalus, 325
Phytosaurs, 325
Picea succinifera, 410
Pigeons, 128, 231, 232, 361 *
Pigment, 229, 239
Pigmentation, loss of, in cave animals, 378
Pigs, 297 *, 626 *
Pigs, solid-hoofed, 137
Pigs, wild, 105
Pilot-fish, 41
Piltdown man, 676, 681 *, 682
Pine, giant, 27
Pinnipedia, 323, 324, 562
Pipa americana, 117
Pipe-fishes, 117
Pirsson, L. V., 400
Pisces, see *Fishes*
Pisum sativum, 158
Pithecanthropus, 675, 676, 681
Pithecanthropus erectus, 676 *, 676, 677 *
Placenta, of marsupials, 286
Placentalia, 551
Placenticeras pacificum, 218
Plagiaulacidæ, 551
Plagiaulax, 545
Plankton, 43
Plankton, aërial, 44
Plankton, geo-, 44
Plankton, halo-, 43
Plankton, marine, 43
Plankton, mero-, 46, 73
Plankton, pseudo-, 47
Plant-lice, 139, 209, 442
Plants, 383
Plants, assimilating, 73
Plants, chlorophyl-bearing, 41
Plants, coal, 92
Plants, flowering, rise of, 85, 93
Plants, land, first known, 91
Plants, land, rise of, 86
Plants, seed-bearing, 92
Plasmodium, 269
Plasmodium falciparum, 269
Plasmodium malariæ, 269
Plasmodium vivax, 269
Plate, 173, 176
Plateosaurus, 505, 509
Platophrys pedas, 165 *
Platyhelminthes, 34, 271
Platypus, 309 *, 482
Platyrrhini, 642, 644
Pleistocene camels, 639
Pleistocene epoch, 53, 83, 85, 95
Pleistocene epoch, glacial climate in, 89
Pleistocene epoch, migrations in, 53
Pleistocene ground-sloths, 187
Pleistocene horses, 620
Pleistocene tortoises, 56
Plesiosauria, 38, 44, 76, 183, 225, 323, 327 *, 330 *, 497, 500
Pleurocœlus, 517
Pliauchenia, 634, 639
Pliocene camels, 639
Pliocene epoch, 59, 83, 85, 95

Pliocene epoch, migrations in, 53
Pliocene horses, 618
Pliohippus, 611, 617, 618 *
Pliohippus pernix, 617 *
Podokesaurus, 304, 504, 508
Podokesaurus holyokensis, 508 *
Podura, 441
Poëbrotherium, 632 *, 634, 635
Poëbrotherium labiatum, 635 *
Pogonomyrmex, 259
Polacanthus, 524
Pole-cats, 564
Polyergus, 258
Polymastodon, 546
Polyps, 34
Polypterus, 480, 486
Polypterus bichir, 480
Polypterus delhezi, 481 *
Pompeii, 413
Porcupine, Canada tree-, 342
Porifera, 34
Porites, 58
Porites limosa, 58
Porpoises, 57, 79, 148, 286, 323, 324 *, 331, 335
Port Kennedy Cave, 370
Post-embryonic life, 205
Post-glacial epoch, 85
Potto, 345
Pre-Cambrian time, 90
Predentata, 505, 506, 507 *
Prenatal influence, 149
Prenolepis imparis, 260
Pressure, as characteristic of abyssal realm, 74
Primal life, era of, 83
Primates, 39, 226, 343, 551, 560, 642–654
Primates, ancestral stock of, 669
Primates, classification of, 642
Primates, definition of, 642
Primates, descent of, from trees, 672, 691
Primates, distribution of, 53
Primates, distribution of, map showing, 670.
Primates, Eocene, 53
Primates, flying, 366
Primates, geologic record of, 670
Primates, Miocene, 54
Primates, New World, 644
Primates, Old World, 644
Primates, Oligocene, 54
Primates, origin of, 669
Primates, scansorial, 366
Primitive life, era of, 83
Primitive types, persistently, 219
Primrose, Lamarck's evening, 137
Proboscidea, see *Elephants*
Pro-Aves, 533 *, 536
Procamelus, 632 *, 634 *, 636, 639
Proctodæum, 467
Procyonidæ, 564
Prodigality of production, 102
Productus, 220
Productus giganteus, 220
Productus horridus, 221
Proganosauria, 323, 497, 500
Promammale, 540
Prong-buck, 177
Pronuclei, 26
Propithecus, 366
Propulsion, methods of, in aquatic types, 326
Proscorpius, 453
Prosopis juliflora, 394
Protein, 17, 18, 27
Protephemerida, 455
Proterozoic era, 83, 87, 90
Proterozoic era, glacial climate in, 89
Proteus anguinus, 375 *, 378
Protoblattoidea, 456
Protodonata, 455
Protodonta, 544
Protohippus, 611, 617, 618
Protomeryx, 634, 636
Protophyta, 20, 30, 89, 90
Protoplasm, 17, 18, 19, 20, 140
Protoplasm, chemical characteristics of, 18
Protoplasm, origin of, 28
Protoplasm, physical properties of, 19
Protoplasm, physiological properties of, 20
Protoplasm, vegetal functions of, 21
Protopterus, 483, 485
Protopterus annectans, 484 *
Protopertus annectans, habits of, 484
Protorthoptera, 456
Protosauria, 503
Protosaurus, 503
Prototheria, 38
Protozoa, 20, 21, 30, 33, 44, 87, 90, 138, 139, 140, 145, 165, 195, 219, 224, 263, 269, 383
Protozoa, parasitic, 33, 34
Protylopus, 632 *, 633, 634, 635
Prozeuglodon atrox, 333 *
Pseudælurus, 569, 571
Pseudomorph, 412 *
Pseudoneuroptera, 442, 443, 446
Pseudopodia, 33
Psilhyrus, 255
Psychical factor, 163

Psychozoic era, 83, 85, 95
Ptarmigans, 233
Ptenopus, 405
Pteranodon, 354, 360, 417, 537
Pteranodon longiceps, 359 *
Pterichthys milleri, 470 *
Pterodactyls, 151, 152 *, 347, 351, 353, 354, 355, 359 *, 360 *, 367, 500, 537
Pterodon, 552
Pteromys, 363
Pteropod ooze, 383
Pteropoda, 44
Pteropus, 365 *
Pterosauria, 38, 347, 349, 353, 354
Ptilodus, 546
Ptilodus gracilis, 545 *
Ptychozoön, 359
Ptychozoön homalocephalum, 359 *
Pulse of life, 687–691
Pulvinaria, 151
Puma, 238, 565
Pupa stage, in insects, 441
Python, 153 *

Quagga, 148, 622
Quaternary time, 85
Quiescence, characteristic of abyssal realm, 73

Rabbits, 159, 232, 289
Rabbits, cottontail, 237
Rabbits, desert, 405
Rabbits, embryo of, 664 *
Rabl, C., 490
Racial cycle, 217–224
Racial cycle, stages in, 217
Racoons, 295, 342, 564
Radiation, adaptive, see *Adaptive Radiation*
Radiation, Australian, 286
Radiation, contemporaneous, 283
Radiation, tooth, 290
Radiations in time, successive, 289
Radiolaria, 33, 44, 383
Radiolaria, with symbiotic algæ, 42
Radiolarian ooze, 383
Rails, 361
Rana temporaria, 214 *
Rancho La Brea, 416, 572, 573
Rangifer, 298
Ranodon sibericus, 489 *
Ratel, 310
Ratitæ, 294, 304, 354, 537
Rats, 39, 111
Rattlesnakes, 404
Rays, 37
Recapitulation, 213–217
Recapitulation, law of, 219
Recapitulation, value of, 267
Recognition marks, 232, 237
Rectigradations, 178
Rectrices or steering feathers, 350
Red clay, 383
Reindeer, 59, 120, 298
Remiges or supporting feathers, 350
Reproduction, 22, 25, 193–202
Reproductive glands, 126
Reptiles, Age of, 499
Reptilia, 38, 60, 92, 93, 152, 182, 183, 202, 203, 210, 221, 224, 243, 279, 493, 494, 495
Reptilia, absence of, in cave fauna, 374
Reptilia, adaptive radiation of, 499
Reptilia, aërial, 38, 500
Reptilia, amphibious, 322, 500
Reptilia, aquatic, 322, 500
Reptilia, arboreal, 499
Reptilia, beaked, 497
Reptilia, bipedal, 303
Reptilia, central form of, 499
Reptilia, cursorial, 294
Reptilia, cynodont, 540, 541 *, 542
Reptilia, desert, 401
Reptilia, distribution of, 51, 52, 54
Reptilia, dominant, extinction of, 94
Reptilia, eggs of, 494
Reptilia, extreme specialization of, 85
Reptilia, flying, 358
Reptilia, flying, first, 93
Reptilia, flying, rise of, 85
Reptilia, foot of, 489 *
Reptilia, fossorial, 308, 500
Reptilia, great, extinction of, 85
Reptilia, land, 94
Reptilia, mammal-like, 38
Reptilia, marine, 38, 44, 76
Reptilia, origin of, 497
Reptilia, Permian, 53, 306
Reptilia, "poisonous," 404
Reptilia, primitive, rise of, 86
Reptilia, rise of, 497–517
Reptilia, scansorial, 337
Reptilia, winged, 417
Respiration, 25
Rhacophorus, 358
Rhacophorus pardalis, 358
Rhacophorus reinhardtii, 358 *
Rhamphorhynchus phyllurus, 359 *
Rheas, 56
Rhinoceros, 550 *
Rhinoceros bicornis, 282 *

Rhinoceros simus, 282 *
Rhinoceros tichorhinus, 410
Rhinoceros, 39, 41, 135 *, 153, 282, 297, 298 *, 575
Rhinoceros bird, 41
Rhinoceros, distribution of, 282
Rhinoceros, Etruscan, 679
Rhinoceros, pointed-mouth, 282 *
Rhinoceros, square-mouth, 282 *
Rhinoceros, woolly, 410
Rhynchocephalia, 38, 221, 497
Rhytina, 329
Rithogena manifesta, 451
Roaches, 443, 444
Rodentia, 39, 304, 305, 339, 551, 560
Rodentia, aquatic, 322
Rodentia, bipedal, 303
Rodentia, cursorial, 295
Rodentia, flying, 363
Rodentia, fossorial, 308
"Romulus," 148
Roosevelt, T., 136, 234, 240, 250, 342, 374, 622, 667
Rosa, 178
Rotifera, 35, 120

Saber-tooth cats, see *Cats, saber-tooth*
Sacculina, 39, 267. 268 *
Sacrum, in aquatic types, 324
Sage brush, 399
Sage hen, 399
Sagittal crest, 648
Saguaro, 395, 396 *, 398
Saguesa, 396
Sahara Desert, 52, 63, 65
Saiga tartarica, 402 *
St. Hilaire, E. Geoffroy, 12, 13
Salamanders, 38, 51, 55, 152 *, 153, 169, 487
Salamanders, cave, 374 *
Salamanders, embryo of, 663 *
Salamanders, foot of, 490 *
Salamanders, tiger, 235
Salamandra maculosa, 55, 169
Salinity of seawater, lack of, as barrier to distribution, 57
Salmon, 55, 62, 79, 465
Salmon, D. E., 264
Salsola tragus, 398
Saltations, 101, 137
Salvelinus fontinalis, 237
Sand of deserts, defense against, 401
Sand-dollars, 35
Sangre-de-dragon, 396, 399
Sarcodina, 33
Sargassum, 47
Sarsia eximia, 43 *
Sauripterus taylori, 488 *, 489
Saurischia, 503, 504, 505, 506, 507 *, 518
Saurischia, cursorial, 294
Saurolophus, 522, 523 *
Sauropoda, 176, 224, 225, 500, 503, 504, 505, 506, 513, 516, 517, 531, 581
Sauropterygia, 497
Sauropus, 518
Scansorial adaptation, see *Adaptation, scansorial*
Scansorial animals, classification of, 338
Scapteira, 405
Scaumenacia, 485
Scelidosaurus, 505, 523
Schizura mucronis, 241
Schoetensack, O., 677
Schoolmen, angels of the, 27
Schuchert, C., 78, 82, 85–86, 88, 89, 91, 306, 307, 419, 542
Sciuridæ, 363
Sciuropterus, 363
Sciuropterus volucella, 364 *
Sclater, W. L. and P. L., 63
Scomberomorus maculatus, 316, 317 *
Scorpions, 36, 92, 404, 438, 453, 454 *, 468, 469
Scorpions, first, 91
Scorpions, rise of, 86
Scott, W. B., 570, 571, 572, 671
Scyphozoa, 34
Scyphulæ, 34
Sea-anemones, 34, 45, 46 *, 137, 210
Sea-butterflies, 383
Sea-cows, 39, 77, 286, 305, 325, 560, 577
Sea-cows, Steller's, 329
Sea-crocodiles, 326, 329, 500
Sea-cucumbers, 36, 387
Sea-cucumbers, larva of, 475 *
Sea floor, 382
Sea-grasses, 76
Sea-horses, 117 *
Sea-lilies, 36
Sea-lions, 62, 121, 325, 552
Sea-lizards, 500
Sea-lizards, Galapagos, 77, 319, 320 *, 501
Sea-mosses, 35
Sea-otters, 46, 78
Sea-snakes, 56, 76, 501
Sea-squirts, 37, 206, 207 *
Sea-turtles, 44, 332
Sea-urchins, 35, 46, 171, 201, 202, 387

Seals, 39, 44, 57, 77, 79, 235, 249, 286, 291, 325
Seals, fur-, 62, 331
Seals, hair, 331
Seas, relic, 69, 78, 79
Seaweeds, 74
Seed-bearing plants, 92
Segregation, 100
Segregation, biological, 100
Segregation, physical, 100
Segregation, psychological, 100
Seeley, H. G., 513
Selection, 15
Selection, artificial, 127–132
Selection, artificial, characteristics of forms produced by, 127
Selection, artificial, examples of, 128
Selection, artificial, factors of, 129
Selection, artificial, limits of, 131
Selection, cessation of, 154, 155
Selection, coincident, 188
Selection, conscious, directed toward definite or special ends, 130
Selection, conscious, of more desirable individuals, 130
Selection, germinal, theory of, 140
Selection, natural, 99–114, 120, 135, 687
Selection, natural, definition of, 102
Selection, natural, objections to, 113
Selection, reversal of, 154, 155
Selection, sexual, 13, 101, 115–127
Selection, sexual, alternative explanations for, 125
Selection, sexual, experimental evidence concerning, 123
Selection, sexual, theory of, bases of, 121
Selection, sexual, theory of, difficulties in, 121
Selection, unconscious, 129
Selenia tetralunaria, 241
Sellards, E. H., 674
Semnopithecus, 647
Senescence, 211
Senility, 211, 220
Sense organs, special, 117
Senses, in camels, 629
Senses, in desert animals, 405
Senses, in elephants, 587
Senses, in horses, 609
Senses, in squid, 424
Senses, in volant forms, 354
Sensitivity, in protoplasm, 21
Sepia, 428, 435 *
Sepia officinalis, 435 *
Sepioidea, 428, 434
Sequoias, 210
Sex attraction, special characters for, 119
Sex control, 150
Sex differentiation, meaning of, 199
Sex dimorphism, origin of, 195
Sex dimorphism, steps toward complexity in, 199
Sex distinctions, primary, 115
Sex distinctions, secondary, 115
Sexual selection, see *Selection, sexual*
Shad, 55, 62, 79, 249, 465
Shallow-sea subrealm, 68 *, 70
Sharks, 37, 41, 92, 203, 224, 385, 388
Sharks, ancient, rise of, 86
Sharks, Devonian, 412, 486
Sharks, Port Jackson, 219
Sharks, teeth of, 384
Shawnee Cave, 370, 371
Sheep, 120, 129, 137, 289, 626, 690
Sheep, Ancon, 137
Sheep, big-horn, 177
Sheep, of England, races of, 129
Sheep ticks, 276
Shelled animals, rise of, 86
Shetland ponies, 167
Shimer, H. W., 310
Ship-lizard, 498 *
"Ship of the desert," 627
Shoulder girdle, in volant forms, 354
Shrews, 39, 286
Shrews, aquatic, 286
Shrimps, 388
Shrimps, brine-, 171
Sibbaldus sulfureus, 326, 334 *
Signal marks, 232, 236
Sikhs, 683
Silk-worm moths, 123
Silk-worms, 118, 159, 167
Silurian period, 83, 86, 91
Silurian period, climate of, 89
Silverfish, 441
Simia, 647
Simia satyrus, 649 *
Simiidæ, 643, 647, 648
Sinopa, 554
Siphonophora, 45
Sirenia, 39, 323, 324, 325, 327, 331, 560, 577
Sirens, 55
Siwalik formation, 639
Size, as cause of extinction, 228
Size, huge, in racial senescence, 175
Size, in aquatic forms, 335
Size, relative increase of, 220
Skull, in aquatic types, 323

Skull, in elephants, 582, 583 *
Skull, in horses, 606
Skull modification, in aquatic types, 323
Skunks, 404
Sleeping sickness, 226, 265
Sloths, 39, 48, 227, 304, 339 *, 340, 341 *, 342, 345, 559
Sloths, ground-, 59, 187
Sloths, three-toed, 345
Sloths, tree, 187, 339 *, 340, 341 *, 345
Sloths, two-toed, 345
Smelt, 55
Smerinthus, 236
Smilodon, 527, 566 *, 567, 568 *, 569, 573, 574 *, 575
Smilodon californicus, 572
Smilodon neogæus, 574 *
Smith, J. P., 217
Snails, 33, 36, 92, 100, 150, 235
Snakes, 38, 56, 106, 203, 243, 294, 309, 495, 500, 501, 502
Snakes, cobra, 236, 243
Snakes, coral, 235
Snakes, desert, 401
Snakes, flying, 359
Snakes, hog-nose, 243, 310
Snakes, northern limit of, 52
Snakes, poisonous, 105
Snakes, sea-, 56, 76, 501
Solenopsis molesta, 260
Soles, 165
Solutré, remains of horses at, 624
Somatoplasm, 145, 146
Sonora Desert, 394, 395, 396
Soule, 124
South America, as adaptive radiation center, 283
South America, connected with North America, 58
South America, zoögeographical realm represented in, 63, 64 *
South American fauna, 48, 55, 56
South American fauna, migrations of, into North America, 59, 62
South American fauna, origin of, 558
South American lung-fishes, 76
South American monkeys, 645, 671
Spalax typhlus, 310
Sparrow, English, 109
Special creation, 3, 4, 7, 8
Species, 30, 31, 32, 33
Species, definition of, 32, 33
Species, dimorphic, 244
Species, Huxley's test of, 30
Species, ontogenetic, 174
Speed, in aquatic forms, 335
Speed, in cursorial forms, 302
Speed, in desert animals, 306, 404
Spelerpes longicauda, 374 *
Spelerpes maculicauda, 374
Spelerpes stejnegeri, 374
Spencer, Herbert, 164
Spermatozoa, 34
Sphenodon, 38, 501
Sphinx convolvuli, 233
Spiders, 36, 92, 245, 411, 438
Spiders, trap-door, 404
Spinescence, 221
Spinescence, in desert animals, 403
Spinescence, in desert plants, 398
Spirifer, 221
Spirula, 388, 428, 434, 435 *
Spirulirostra, 435 *
Spitzbergen, zoögeographical realm represented in, 63
Spleen, 125
Spondylus, 221
Sponges, 34, 45, 57, 146, 387, 412
Spores, 34
Sporozoa, 34, 269
Springtails, 441
Spy, man of, 680
Squamata, 38, 294, 497
Squamata, adaptive radiation of, 500
Squid, 37, 57, 230, 249, 421, 436 *
Squid, anatomy of, 423 *
Squid, color of, 425
Squid, giant, 220
Squid, head and arms of, 422
Squid, ink-sac of, 423 *, 424
Squid, locomotor organs of, 424
Squid, mantle cavity of, 422
Squid, mouth of, 422
Squid, sense organs of, 424
Squid, shell of, 424, 426
Squid, structure of, 421
Squid, suckers of, 422
Squirrels, 60, 339, 342
Squirrels, flying, 285, 288, 339, 345
Squirrels, "sugar," 88
Stag-beetles, 119
Stanford University, 254
Starfishes, 35, 57, 137, 146, 201, 387
Starfishes, larva of, 475 *
Steatornis caripensis, 374
Stegocephalia, 38, 216, 479, 487, 492 *
Stegodon, 589, 590 *, 592, 600
Stegodon clifti, 600
Stegopelta, 526
Stegosauria, 505, 522

Stegosaurus, 222, 207, 504, 505, 524 *, 525 *, 530, 532, 659
Stegosaurus ungulatus, 524 *
Stem-mothers, agamic, 139
Stenodactylus, 405
Stenodictya lobata, 455 *
Stenomylus, 634, 636 *
Sternum, in volant forms, 354
Stickle-backs, 172 *
Stomiatidæ, 390
Stomodæum, 467
Stone-flies, 448
Strand, 70, 71
Strepsiptera, 276
Stridulating organs, 120
Struggle for existence, 72, 104
Struggle for existence, environmental, 106
Struggle for existence, interspecific, 105
Struggle for existence, intraspecific, 104
Struthiomimus, 224, 504, 513, 552
Sturgeon, 55, 62, 79, 223, 465
Stygicola, 378
Styracosaurus, 505, 526 *, 528
Styx River, Mammoth Cave, 371
Suarez, Father, 4
Subkingdoms, of organisms, 29, 30
Successive Creations, repopulation by, 3, 6
Suctoria, 33
Sudburian period, 87
Suez, Isthmus of, as land bridge, 58
Suina, 626
Sumatra, zoögeographical realms represented in, 64 *, 65
Sunlight, depth of water penetrated by, 72
Suprarenal capsules, 125
Surra sickness, 226
Survival of the existing, 111
Survival of the fittest, 107
Sus, 550 *
Sus scrofa, 626 *
Sustaining surface, in volant forms, 349
Suture line, in nautilus, 426
Swallows, 61
Swallows, house-, speed of, 362
Swamp-dwelling, influence of, 52
Swans, 210
Swim-bladder, 75, 479, 480
Swim-bladder, primal function of, 318
Swine, 292, 307, 310
Symbiosis, 41, 248
Symmetry, bilateral, 46
Syndactyly, 343
Syngnathus, 117
Syrphus-flies, 244
Tachygenesis, 213, 215
Tænia, 273
Tænia saginata, 263
Tænia solium, 263, 273 *
Tæniodonta, 290, 551, 559
Tahiti, land snails of, 33, 100
Tail-driven types, 323
Tail, in aquatic types, 316, 319, 323, 327, 328 *, 329
Tail, in cursorial types, 304
Tail, in fossorial types, 310
Tail, in man, 665
Tail, in scansorial forms, 345
Tail, prehensile, 344, 345
Talpa, 310, 314
Talpa europæa, 312 *, 313 *
Tamandua, 345
Tapeworms, 35, 263, 266, 273 *
Tapirs, 48, 234, 238, 370
Tarantulas, 404
Tarpan, 611, 621
Tarsiers, 643, 644 *
Tarsius, 342, 643
Tarsius spectrum, 644 *
Tasmania, zoögeographical realm represented in, 65
Tasmanian wolf, 108, 120, 227, 228, 287, 289, 551
Tayassu, 625
Taxonomic classification, 29
Teeth, bunodont, 626
Teeth, buno-selenodont, 626
Teeth, carnassial, 551
Teeth, herbivorous, 292
Teeth, heterodont, 291 *
Teeth, highly specialized, as cause of extinction, 227
Teeth, in aquatic forms, 332
Teeth, in fossorial forms, 311
Teeth, insectivorous, 291
Teeth, loss of, as sign of degeneracy, 223
Teeth, myrmecophagous, 292
Teeth, of camels, 628
Teeth, of elephants, 582, 583 *, 585 *, 588, 590 *
Teeth, of Felinæ, 566
Teeth, of horses, 606, 607 *, 608 *
Teeth, of man, 654, 657
Teeth, omnivorous, 292
Teeth, selenodont, 626
Telegony, 148
Teleostei, 38, 224, 479, 481
Temperature extremes, in deserts, 401
Temperature, influence of, on distribution, 51

Temperature, of Atlantic Ocean, 74
Temperature, of Mediterranean Sea, 74
Tentacles, 33
Teratology, 148
Teratoscincus, 401, 405
Termes bellicosus, 254
Termes flavipes, 253
Termes lucifugus, 252 *
Termites, 251–254, 252 *, 442, 456
Termitophiles, 254
Terns, 76, 235
Tertiary birds, 537
Tertiary fossil fields, 415
Tertiary insects, 457
Tertiary mastodons, 595
Tertiary Proboscidea, 593
Tertiary radiation of mammals, 290
Tertiary sediments, mode of deposition of, 107
Tertiary time, 50, 85, 219
Tetrabelodon, 595
Tetrabelodon angustidens, 596 *
Tetrabranchiata, 428, 429
Tetrabranchiata, evolution of, 433
Tetrabranchiata, geological history of, 429
Tetracerus quadricornis, 137
Tetralophodon, 592, 596, 597, 598
Tetralophodon lulli, 597 *
Tetrapteryx stage, in birds, 534, 535 *
Thalattosauria, 326, 500
Thalattosuchia, 326, 329 *, 500
Therapsida, 541
Theromorpha, 38, 497
Theropoda, 505, 509
Thinopus antiquus, 488 *, 489, 490
Thistles, Russian, 398
Thoatherium, 177 *
Thomson, J. A., 42, 71, 80, 102, 111, 171, 208, 210, 239, 267
Thoracopterus, 357
Thylacynus, 108, 120, 227, 228, 287, 551
Thymus bodies, 125
Thyroid glands, 125
Thysanura, 440, 443, 452
Tidal zone, 70
Tiger-cats, 60
Tiger salamanders, 235
Tigers, 51, 57, 105, 234, 565, 575
Tinoceras ingens, 557 *
Titanotheres, 153, 227
Toads, 38, 51, 55, 168, 205, 215, 487
Toads, horned, 403, 501
Toads, Surinam, 117
Tornaria, larva, 475 *, 476
Torosaurus, 505, 526 *, 528
Torote, 396
Tortoises, 38, 56, 210
Tortoises, embryo of, 663 *
Tortoises, Galapagos, 100
Trachodon, 186, 297, 320, 505, 521 *, 523 *
Trachodons, 319
Trachodontidæ, 500, 504, 531
Tragulina, 626
Trematodes, 35
Treviranus, 11
Triarthrus becki, 453
Triassic dinosaurs, 529
Triassic period, 83, 85, 93
Triassic period, climate of, 89
Triceratops, 297, 501, 505, 511, 526 *, 527 *, 528
Trichina spiralis, 270, 271 *
Trichina worm, 263, 270
Triconodon, 545
Triconodon ferox, 545 *
Triconodonta, 544
Trilobites, 438, 452, 453 *, 454 *
Trilobites, dominance of, 86
Trilophodon, 590 *, 592, 596 *
Trilophodon angustidens, 596 *
Trilophodon productus, 597
Tritemnodon, 553 *
Triton tæniatus, 490 *
Trituberculata, 546
Tritylodon, 545
Trochelminthes, 35
Trout, brook, 55, 237, 239
Trypanosoma theileri, 265 *
Trypanosomes, 266
Trypanosomiasis, 265
Tschermak, 157
Tsetse fly, 266
Tuatera, 219
Tuberculosis organism, 263
Tunicates, 37, 45, 206, 207 *, 464, 472, 473 *, 476
Turbellaria, 35
Turbots, 103
Turtles, 38, 223, 327, 497, 500
Turtles, marine, 56, 76, 321, 332
Turtles, northern limit of, 52
Turtles, sea-, 44, 332
Turtles, snapping, 183
Tusks, 177
Tylopoda, 626, 627
Tylopoda, characteristics of, 626
Typhlichthys subterraneus, 376
Typhlomolge rathbuni, 375 *
Typhlops, 401, 500, 501
Typhlotriton spelaeus, 375

Tyrannosaurus, 221, 320, 335, 505, 510 *, 511, 527, 528
Tyrannosaurus rex, 510, 511 *

Uintatherium, 550 *, 556
Undina, 481
Ungulata, 39, 209, 577
Ungulata, cursorial, 295
Ungulata, fossorial, 309
Unio, 276
United States National Museum, 509, 521, 528
Univalves, 36
Urochorda, 37
Urodela, 38
Uromastix, 501
Uronemus, 485
Ursidæ, see *Bears*
Ursus arctos, 563 *
Use and disuse, law of, 163

Vacuoles, contractile, 23, 25
Vacuoles, food, 23
Vacuoles, pulsating, 23
Van Dyke, J. C., 395, 398, 402, 403, 406
Varanus, 501
Variation, 26, 99, 133–141
Variation, causes of, 137
Variations, acquired, 133
Variations, blastogenic, 133, 231
Variations, congenital, 133, 134, 138
Variations, congenital, objections to theories of causes for, 138
Variations, congenital, origin of, 138
Variations, constitutional limitations on, 178
Variations, continuous, 136
Variations, Darwinian, 136, 139
Variations, determinate, 134
Variations, discontinuous, 136, 137
Variations, due to mutilation or disease, 168
Variations, indeterminate, 134
Variations, meristic, 137
Variations, ontogenetic, 171
Variations, orthogenetic, 135, 155, 574
Variations, parallelisms in, 176
Variations, sorts of, 133
Varieties, 30, 31, 32
Venom, in desert forms, 403
Vermiform appendix, 661, 662 *
Vertebræ, simplification of, in aquatic types, 323
Vertebral column, 182
Vertebrate skeleton, mechanics of, 180
Vertebrates, 30, 37, 104, 151, 221, 229, 420
Vertebrates, amphibious, 319
Vertebrates, ancestral stocks of, 466
Vertebrates, aquatic, 322
Vertebrates, Chamberlin's theory regarding origin of, 462
Vertebrates, characteristics of, 641
Vertebrates, cursorial, 294
Vertebrates, deep-sea, 388
Vertebrates, definition of, 460
Vertebrates, embryos of, 494 *
Vertebrates, emergence of, 688
Vertebrates, emergence of, fossil record of, 490
Vertebrates, emergence of, summary of, 493
Vertebrates, first skeletal remains of, 491
Vertebrates, flying, 355
Vertebrates, flying, derivation of, 337
Vertebrates, fossil footprints of, 490
Vertebrates, fossorial, 308
Vertebrates, origin of, 460–476, 688
Vertebrates, origin of, place of, 462
Vertebrates, origin of, time of, 462
Vertebrates, parasitic, 277
Vertebrates, primarily aquatic, 316
Vertebrates, secondarily aquatic, 318, 322
Vertebrates, terrestrial, ancestry of, 487
Vertebrates, terrestrial, changes in, upon emergence, 487
Vertebrates, terrestrial, rise of, 86
Vertebrates, theory of *Amphioxus* ancestry of, 469
Vertebrates, theory of annelid ancestry of, 466
diagram illustrating, 468 *
Vertebrates, theory of arthropod ancestry of, 468
Vertebrates, transition of, from aquatic to terrestrial life, 75
Vespertilio noctula, 365 *
Vesuvius, 413
Virchow, 679
Vital spark, 18
Viverra, 564
Viverridæ, 564
Volant adaptation, see *Adaptation, volant*
Volcanic ash, fossils in, 416
Volvocinæ, 195, 196
Volvox, 196, 198, 199
Volvox globator, 198 *
Volvox minor, 198 *
Vorticella, 195
De Vries, H., 12, 101, 136, 137, 157, 162

Vulpes vulgaris, 32
Vultures, 362

Waagen, W., 136
Wagner, M., 15
Walcott, C. D., 88
Wall and rock climbers, 338
Wallace, A. R., 14, 104
Walnuts, 131
Walrus, 235, 325
Wasps, 119, 251, 403, 442, 443, 444
Wasps, gall, 200
Water, large bodies of, as barriers to dispersal, 54
Weasels, 233, 564
Weismann, A., 16, 101, 139, 140, 143, 145, 155, 164, 168, 174, 199, 244, 246, 277
Weyer's Cave, flora of, 372
Whalebone, 333
Whales, 39, 44, 57, 77, 79, 148, 153, 183, 249, 281, 286, 291, 305, 314, 323, 325, 326, 327, 331, 333, 335, 436, 560
Whales, baleen, 332, 333
Whales, brain of, 659
Whales, ca'ing, 333
Whales, embryo, 153
Whales, Finner, 27
Whales, Greenland, 221, 334
Whales, humpback, 330
Whales, killer, 249, 326 *
Whales, right, 326, 334
Whales, sperm, 221, 291, 325, 332, 333
Whales, sulphur-bottom, 221, 326, 334 *, 335
Whales, toothed, 333
Whales, whalebone, 44, 291
Whales, white, 326, 331
Wheel animalcules, 35, 120
Wheeler, W. M., 259, 257, 260
Wiedersheim, R., 120, 153, 668
Wieland, G. R., 412
Wiesner, 143
Wild-cat, 235
Wildebeeste, 266
Wilder, H. H., 466, 468, 470, 474, 476, 490
Willey, A., 395
Williston, S. W., 493, 502, 525, 541, 672 674
Wilson, E. B., 202
Wind-borne material, fossils in, 416
Winds, as means of distribution of organisms, 60
Wings, in volant forms, 351, 352 *
Wings, of bats, 351
Wings, of birds, 352
Wings, of insects, 450
Wings, of pterodactyls, 351
Wings, origin of, from tracheal gills, 451
Wings, types of, 151
"Wolf teeth," 606
Wolves, 30, 32, 59, 105, 249, 291 *, 563, 690
Wombats, 310, 314
Woodchucks, 286, 310
Woodpeckers, 344, 345 *
Woodruff, L. L., 104
Woodward, A. Smith, 220
Woodworth, C. W., 451
Worms, 229, 263, 266, 270
Worms, flat-, 34, 271
Worms, inch-, 214
Worms, marine, 36, 466
Worms, measuring, 241
Worms, parasitic, 35, 270
Worms, round-, 270
Worms, silk-, 118, 159, 167
Worms, thread-, 35
Wortman, J. L., 552, 560, 562
Wyandotte Cave, 369, 371, 373

Yale laboratory (zoology), 23
Yale University Museum, 187, 417, 491, 509, 515, 521, 525, 537, 547, 560, 598, 604, 606, 613, 619, 637, 639, 665
"Yellow cells," 42

Zanclodon, 505, 509
Zebras, 41, 234, 250, 611, 622
Zebras, Burchell's, 622
Zebras, mountain, 622
Zebras, quagga, 622
Zeuglodonts, 326, 332, 333 *
Ziphius, 333
Zoöchlorellæ, 41 *
Zoögeographical realms, 50, 63, 64 *
Zoöids, 34
Zoönomia, 10
Zoöxanthellæ, 42

Printed in the United States of America